THE WEATHER
Yesterday: High, 66. Low, 42.
Today: Partly cloudy and continued cool.

THE ATLANTA CONSTITUTION

For 79 Years an Independent Georgia Newspaper, Georgia Owned and Georgia Edited

THE SOUTH'S STANDARD NEWSPAPER
Associated Press—United Press International News Service North American Newspaper Alliance

VOL. LXXIX, No. 122. ATLANTA (2), GA., TUESDAY MORNING, OCTOBER 15, 1946 Issued Daily and Sunday, entered as second-class matter, post office, Atlanta, Ga. Price Five Cents

Truman Orders Meat Controls Lifted; Holds Industry Responsible for Prices

STRIKE TWO ON MAYOR KELLY!

His Own Assistant Is Stranger

CHICAGO, Oct. 14—(INS)—At his press conference Monday Mayor Edward J. Kelly introduced an "out-of-town" newspaperman to the regular city hall reporters.

His Honor was getting along splendidly, but suddenly paused, obviously puzzled and slightly embarrassed, and asked the next man in line:

"And who do you represent?"

The next-in-line blanched, his neck reddened, he gulped, and eventually gasped:

"Why, Mr. Mayor. I'm your Commissioner of Public Welfare—A. E. Rose."

"Oh," commented Mayor Kelly, who once introduced Adm. William F. "Bull" Halsey as "Alderman Halsey."

Fortson Keeps Mankin On, Hits His Demo 'Banishers'

By JOHN COURIC

Secretary of State Ben Fortson's refusal to remove Rep. Helen Douglas Mankin's name from the general election ballot and his blistering attack on those who would banish him from the Democratic Party for this action yesterday brought a terse "no comment" from a spokesman of the incoming Talmadge administration.

Basing his decision on a legal opinion by Atty. Gen. Eugene Cook, Fortson declined to obey a Democratic Party mandate that Mrs. Mankin is no longer a Democratic nominee for the Fifth District Congressional Post.

After having Fortson's caustic statement read in full, Herman Talmadge, son of the Governor-Nominate, replied: "No comment."

The Secretary of State explained that an earlier certification of Mrs. Mankin and Judge James C. Davis, both as Democratic nominees, must stand because of Georgia law. The party mandate withdrew the certification of Mrs. Mankin by the outgoing State Executive Committee.

Withdrawal of the two-pronged nomination and the resolution threatening banishment to any official not heeding the new certification was made at the Talmadge-domianted State Convention.

Besides censuring those who threatened banishment, Fortson expressed the opinion that the banishment resolution was the work of "a little, conspiring, selfish group" and would not have passed had Governor-Nominate Talmadge been at the Convention.

"This resolution was not even presented before a full convention," Fortson said. "Most of the delegates had left. Most of the officials and guests on the platform had left and in the waning moments of the convention the resolution was presented by the floor leader, Hon. Roy V. Harris, and was passed. I doubt whether many of the delegates knew what was being presented.

"I have had many strong supporters of the incoming administration to come to see me since this resolution was passed and express their regret and disapproval.

"I would not have anything to say about the incoming administration and what it should or should not do unless this action had been taken by a small, selfish group at the convention during the absence of the sick Governor-elect.

"I wish to call his attention to the fact that he has been nominated by the people of Georgia on his emphatic promise to do a good job but I see that, unless he

Continued on Page 6, Column 6

Nazi Subs Nearly Won Grim Battle of Atlantic

LONDON, Oct. 14—(UP)—German submarines sank 2,775 merchant ships, totaling 14,500,000 tons, in the grim Battle of the Atlantic in World War II, and were a menace to the Allies up to the moment Germany collapsed, an Admiralty-Air Ministry report said Monday night.

Submarines accounted for 69 percent of the total of 4,786 Allied and neutral merchantmen, displacing 21,000,000 tons, which were lost in the war, the report said. Enemy airplanes sank 13 percent, surface raiders and mines 7 percent each, and hazards of navigation or unknown causes accounted for the rest.

The Germans lost 781 submarines to the Allies and the Italians lost 85.

The story of a battle to the death in which the Germans tried to win the war by cutting the ocean lifeline of supplies was told in cold figures in a 104-page booklet, "The Battle of the Atlantic," released Monday night by the Central Office of Information for the Admiralty and Air Ministry.

German U-boats nearly succeeded in crippling Allied supply lines, the report conceded.

"Until the very end, the German U-boat arm fought with discipline and efficiency," the report said." . . . Had the U-boat war continued for any appreciable period, there is little doubt that it would have imposed an increased and severe strain upon Allied resources . . ."

On the very night before Germany's surrender, the report said, two merchantmen were sunk near the entrance to the Firth of Forth, on the East Coast of Scotland, and a mine sweeper was sunk in Lyme Bay on the South Coast of England.

The joint report said that in the last 19 days of January, 1942, U-boats destroyed 39 ships, totaling 250,000 tons, off the East Coast of the United States.

A 1,000-ton German submarine laid mines in Chesapeake Bay in June, 1942, sinking three ships, the report said.

From mid-January until July, 1942, during which submarines concentrated off the Canadian and American coasts, the Allies lost 495 merchant ships totaling 2,500,000 tons, it was added.

Fifty-seven merchantmen of a total of 775 loaded in the United States and Great Britain with supplies for Russia were lost by en-

Continued on Page 6, Column 4

KEEPING UP WITH THE 'JONES'

Have you any furniture or what-not discards? Why not follow the lead of your neighbors and convert them into cash? You'll see their ads today and every day in classification No. 74. Study these ads, check up on results and then place an Ad of your own. It's an easy way to beat the high cost of living and to clear your basement or attic. Call WA-lnut 6565 now for Ad-taker and say "charge it."

CONSTITUTION
WANT ADS
"First In The Day—First To Pay"

Meat May Go Up Today, But Mercury To Stay Put

There's going to be little change in Atlanta's temperature today and tomorrow, the weatherman predicts, although the sky will be partly cloudy.

The Atlanta area will have a high of 70 degrees and a low of 48 degrees, he said, with the high Wednesday rising to 72 degrees.

Constitution Staff Photo—B. W. Callaway

LAGUARDIA IN ATLANTA FOR ADDRESS—Fiorello LaGuardia is pictured with Mrs. Ralph Butler, of the Georgia Citizens' Council, en route from the Municipal Airport to the Biltmore Hotel, where the UNRRA Director addressed the third annual Georgia Citizens' Conference on the theme, "Progress Must Start at Home." Following the address, a reception was held in the former New York Mayor's honor.

HE'S 'TOO OLD' FOR INTERVIEWS

Gruff 'Little Flower' Warns Against Pitfalls of Sectionalism

By BILL BORING

Fiorello H. LaGuardia, variously known as "The Hat," "Butch," and the "Little Flower," came to Atlanta yesterday billed by his press agent as "The Atomic Man," but proceeded to splutter like a firecracker.

The press agent's handout said that "Butch" was generally credited with "being the best mayor New York ever had" and went on to say that now (as director general of UNRRA) he was bringing "to the service of 48 nations, united for world relief and rehabilitation, the techniques and experience gained in more than 40 years of varied service to his countrymen—as diplomat, soldier, legislator, administrator and commentator."

Apparently the press agent and "Butch" meant to rest their case on that and the two additional pages of build-up, for neither appeared in a mood to deal with the press.

"Butch" came by plane and after landing was like a man with a mission to get to his hotel. To a young lady news photographer, rushing as best she could, he growled:

"Hurry up."

Then he announced that he'd have nothing to do with the press, "no interview."

"I'm too old for that sort of thing," he said.

He did appear to be wearing his duties pretty heavily, so I asked his press agent what the matter was; if perchance he didn't get such a good night's sleep. The press agent didn't know.

LaGuardia, checking in at the Biltmore, announced that he was "going in hiding." He remained

Continued on Page 3, Column 4

Paris Delegates Finish, Head for U. S. Parley

PARIS, Oct. 14—(UP)—The Conference of Paris completed its work on the last of the five Axis peace treaties Monday at one of its angriest sessions and the Big Four foreign ministers decided to meet in New York Nov. 4 to start writing the final drafts.

On the insistence of Secretary of State James F. Byrnes the foreign ministers agreed to discuss the question of Germany's future, including a peace treaty, before they leave New York.

Russian Foreign Minister Viacheslav Molotov, at the last business session of the peace conference, heatedly denounced the United States and Great Britain and threatened indirectly to veto in Big Four meetings treaty decisions reached here over Soviet opposition.

Sen. Arthur H. Vandenberg, Republican, Michigan, of the American delegation, rebuked the Russians for their numerous attacks on the United States.

The conference, after a fight which emphasized Russo-American divergence, approved the Finnish treaty—last of the five considered—and adjourned for a final plenary session at 3 p. m. Tuesday.

Byrnes plans to leave Tuesday with his fellow American delegates for Washington aboard President Truman's special plane Sacred Cow. Molotov leaves for Southampton to board the British liner Queen Elizabeth, which sails for New York Wednesday.

Other delegates planned to leave by plane or liner to attend the annual General Assembly of the United Nations which is to open in New York Oct. 23 in an atmosphere, developed here, which portends bitter fighting over innumerable international problems, with Western nations opposed to Eastern nations as they were here.

Molotov in his speech accused the United States and Great Britain of pursuing "a dominating and a dictatorial policy" by influenc-

Continued on Page 7, Column 4

IN OTHER PAGES

	Pages.
Classified ads.	19-21
Comics.	22
Cross-word puzzle.	15
Editorial page.	8
Editorial features.	9
Elizabeth Woodward	16
Financial news.	18
Obituaries	12
Radio programs.	17
Railroad schedules.	2
Society.	13-15
Sports.	10-11
Theater programs.	17
Women's page features.	16

Action Takes Effect Today

WASHINGTON, Oct. 14—(UP)—President Truman, in a surprise move to break the meat famine, told the nation Monday night that all price controls on livestock and meat will be lifted Tuesday and Secretary of Agriculture Clinton P. Anderson said the directive would become effective when the stores open for business.

Acting with obvious reluctance against the recommendations of his decontrol board and his own publicly expressed convictions, the President said he was removing the lid on meat only because there was no other way out of the dilemma created by the refusal of livestock growers to sell their cattle at Government-fixed prices.

He warned the packers and cattlemen alike that they will have to shoulder the entire blame if prices skyrocket out of reach of the average family.

Advance forecasts by meat industry spokesmen indicated that meat will be back in quantity within three weeks—by election day.

Details of the decontrol order will be announced by Anderson Tuesday.

The President said bitterly that his hand was forced by "selfish interests" in the livestock industry and a "reckless group" in Congress who combined to defeat the administration's original price control law last Summer.

These men, he said, "have been determined for some time to wreck price controls, no matter what the cost might be to our people."

"The people," he added, "will know where the responsibility rests if profiteering on meat raises prices so high that the average American cannot buy it."

Mr. Truman, speaking over all major radio networks, told the people that his decision on meat would mean a forced speed-up of the administration's plans for a return to a control-free economy.

"This does not mean the end of controls now," he cautioned, "some items, like rent, will have to be controlled for a long time to come. Other items . . . of which there is now a grave shortage, will have to remain under control until production of them has been greatly increased."

But farm experts agreed that his action will prevent the recontrol of dairy products—butter, cheese and milk—prices of which had soared steadily since they

Continued on Page 7, Column 1

Exultant GOP Says: 'Our Idea'

By THE ASSOCIATED PRESS

Republican leaders wore big grins last night when they heard of President Truman's about-face on meat price controls, and Sen. Taft, Republican, Ohio, said the President was "just asking what I've been urging all along."

"They should have been removed months ago," he said at a Republican rally in Columbus, Ohio.

Other comment on the President's decision to release immediately all price controls on meat and livestock:

Carroll Reece, Republican National Chairman: "It's too late. The damage has already been done. Mr. Truman is locking the barn door after the horse has been taken to the butcher shop."

John W. Bricker, Ohio Republican nominee for U. S. Senator: "If controls had been removed before, prices on meat would be less than they are now and there would be plenty of meat, too."

Rep. Edith Nourse Rogers, Republican, Massachussets, said she was "overjoyed that controls had come off but they should have come off long ago. I feel sure that we'll soon have plenty of meat and that competition will bring prices down."

Shooting Is Laid To Grill Owner

With two bullet wounds in his chest, Curtis Scott, 20, of an Antone street address, was admitted to the Crawford W. Long Memorial Hospital last night in a critical condition.

Scott, police said, was wounded while in a grill at the corner of Spring street and North Avenue. William Miller, proprietor of the establishment, was being questioned at police headquarters in connection with the shooting. Police quoted him as saying he shot Scott when the latter advanced on him with a heavy bottle.

NAME RECRUITER FOR TEACHERS

Perhaps inspired by the success of recruiting for the Armed Forces, the State Department of Education has appointed a recruiter for school teachers.

State School Supt. M. D. Collins announced yesterday that J. J. Medlin, former Floyd County School Superintendent, has been appointed by his Department to work "solely on teacher recruiting."

Medlin will canvass the State in an effort to encourage more and better qualified young people to take up teaching as a lifetime career.

Designed to help solve the critical teacher shortage, the post not only is new in Georgia, but Education Department officials believe it is unique in the nation.

NEW COUNTY COMMISSIONER—J. C. Aldredge yesterday was sworn in to succeed Ed L. Almand, on the Fulton County Board of Commissioners, who resigned to run for Coroner. Aldredge defeated Almand for the Commission seat in the July 17 primary. Left to right, Judge Walter C. Hendrix, administering oath; Mrs. Aldredge, the new Commissioner and his daughter, Sarah. Aldredge will fill Almand's unexpired term ending Dec. 31, and will run in the general election Nov. 5 for the term beginning Jan. 1.

OPA Housing Crackdown Confused

By MARJORY SMITH

An OPA crackdown on builders and other persons violating ceiling prices and veterans' preference regulations of the Federal housing program sounds good in print.

So did the initial announcement of the Veterans' Housing Program.

A Constitution reporter, who tried yesterday to find out just what OPA is doing toward protection of veterans in this matter in the Atlanta area, came to the conclusion that both programs are doomed to be strangled in red tape.

Specially-trained OPA agents, nationwide, were supposed to have taken the field yesterday in a drive against veteran housing violations. Washington announcements promised "criminal prosecutions" where necessary.

In Atlanta, OPA officials were as evasive about their part in the national program as if they were shielding hush-hush atomic secrets.

Area Rent Director James L. Taylor—to whom complaints must go before OPA agents take any enforcement action here—first declared:

"This office cannot give out any information on that, because it's a four-agency program. Any public information must come from Washington."

Taylor was apparently referring to the fact that the National Housing Agency designated OPA to investigate violations formerly handled by the Federal Public Housing Agency and Civilian Production Administration.

In Taylor's office Area Rent Attorney Ernest H. Stanford admitted he knew "how the drive was being handled here" but stipulated "any information must come from Taylor."

Deputy Area Rent Director Brittain Knox and Acting OPA District Director Thomas C. Dickson also referred the inquiring reporter to Taylor.

Several hours later—following the reporter's appeal to Regional Administrator Alexander Harris—the Area Rent Director reversed his first refusal to give out information.

Taylor excused himself: "I didn't understand just what information was desired at first."

He then disclosed that complaints against 30 builders of 56

Continued on Page 6, Column 3

Meat Industry Hails End of Curbs, Predicts Gradual Rise in Supply

By THE ASSOCIATED PRESS

The meat industry acclaimed immediate removal of price controls from meat and livestock Monday night and spokesmen predicted a gradual return of meat to the nation's dinner tables.

Some said meat prices immediately would be higher than OPA retail ceilings but that they gradually would become lower.

The American Meat Institute, spokesman for major packers, said there wouldn't be "much more meat for consumers in the immediate future" but asserted the industry "now can go to work to provide meat just as quickly as possible."

It said that meat stocks are at a record low and "the distribution pipelines are completely empty." Because the national meat "scarcity is even more acute" than prior to temporary decontrol last July, the Institute said, "a longer period will be required now than was necessary then to get meat back into satisfactory distribution."

The Institute statement did not comment on price effects of the President's announcement.

Mark Pickell, of Naperville, Ill., Executive Secretary of the Cornbelt Livestock Feeders Association, representing 10 livestock groups from Ohio to Colorado, said:

"The announcement is very sound and sensible. It means that meat starts back to the dinner tables now. It may take a little time but by midwinter there should be a very substantial supply at a price the housewife can afford to pay."

E. A. Cudahy, of Chicago, Chairman of the Board of Directors of the Cudahy Packing Company, said, "I think it is a wise decision. So far as livestock and meats are concerned, from the beginning the enforcement division of OPA never operated efficiently, which more than anything else wrecked the intent of OPA.

"Meat will return through regular distributive channels of trade. Prices for the immediate future will be higher than OPA ceiling prices, but lower than black market prices."

The National Livestock Producers Association estimated through a spokesman that it might take until midwinter to restore ample supplies at "normal" prices, but said producers would speed production now and supplies might become plentiful sooner, with prices gradually dropping as a result.

"The way has been cleared for meat to appear once again as a staple item on dinner tables," said George R. Dressler, Secretary of the National Association of Retail Meat Dealers.

"It takes time to fill up the pipeline of distribution, so it is likely that for the next 90 days meat supplies will not be in line with consumer demand."

High Court To Rule On Freight Rate Row

WASHINGTON, Oct. 14—(UP) The Supreme Court Monday agreed to rule on the hotly-disputed freight rate equalization order issued by the Interstate Commerce Commission in May, 1945, and regarded as the first step toward nationwide uniform freight rates.

The Court will review an appeal by nine Northern states, six New England governors and 33 Western railroads against the ICC order calling for equalization of so-called class rates—affecting about four percent of all freight. Because of litigation, the order never has gone into effect.

hTeCourt, in its first business sesssion of the 1946 term, also agreed to decide whether Pullman, Inc., may sell its sleeping car operating business for $75,000,000 to a large group of railroads. These cases were among 351 appeals on which the Court acted. In each, it decided whether it would hear arguments.

In other cases, the Court also:

WAC DENIED HEARING

Refused to enjoin Sen. Theodore G. Bilbo, Democrat, Mississippi, from taking his seat in January for a third Senate term. An injunction was sought by James L. P. Rumble, New York, who said Bilbo had advised disfranchisement of Negroes.

Denied a hearing to WAC Capt. Kathleen B. Nash Durant, sentenced to five years by a military tribunal for theft of $1,500,000 worth of the Hesse family German crown jewels.

Agreed to review the question whether railroad clerical and road trainees are entitled to pay for training periods.

In effect ordered a lower court to hear a suit challenging the practice of the Macon County, Ala., Board of Registrars in excluding Negro voters from registration. The court did not act on two appeals challenging the Georgia unit system of voting.

Refused to review the conviction of a member of Jehovah's Witnesses of violation of the Selective Service Act. Ralph H. Cahoon, Houston, Tex., sought draft exemption as a minister.

Agreed to review a suit by the Confederated Bands of Ute Indians against the Government for compensation for lands taken over in Colorado in 1882.

Southern Governors Await Full Victory

Decision of the Interstate Commerce Commission to order the levelling of rates between Northern and Southern carriers was the first step in the Southern Governors' Conference indicating victory in eventual creation of a uniform freight rate for the entire country East of the Rockies.

At the time the ICC issued the order, it indicated plainly that it was a stop-gap measure to grant more nearly equal rates, pending further investigation of the absolute uniform rule. Backers of the Southern fight hailed the temporary measure as an indicated complete victory.

The Southern reduction and Northern increase were first ordered into effect in August, 1945, but were delayed through ICC orders, on appeals and other motions.

DONKEY IS SHOWN DRESS FASHIONS

LITTLE ROCK, Ark., Oct. 14—(AP)—You've heard about the bull in the China shop, but how about a donkey in a dress shop?

A rider in the Arkansas Livestock Show parade in downtown Little Rock Monday decided to "branch out" and steered his mount—a jackass—into a sedate ladies ready-to-wear store. Luckily, fur coats, hats, dresses and other items escaped damage.

Girl Helps Policeman Subdue Armed Drunk

By BILL TARLETON

The "Girl of the Month," according to the Atlanta Police Department, is Miss Mary Christmas, a young woman who is credited with having forestalled tragedy on a downtown trackless trolley late Friday night.

Miss Mary Christmas

It happened at Peachtree and Baker Sts.

A drunken Negro, who had gotten on the trolley a few blocks earlier was cursing in a loud voice and generally causing a disturbance.

H. R. Bell, of 52 Claire Dr., S. E., the operator, stopped at Peachtree and Baker and asked City Patrolman I. P. Jones to take the Negro off the trolley. Jones had succeeded in getting the man off and was holding him in the street when suddenly the prisoner turned, pinioned Jones' arms, and was reaching for his gun when Miss Christmas went into action.

She jumped down from the trolley and knocked the Negro's hand away from the gun and kept it away until Jones was able to free himself.

Then, while Jones guarded his prisoner, Miss Christmas got his call-box key from his pocket and called the patrol wagon.

A trolley full of men hung their heads sheepishly as the dainty miss dusted her hands and calmly boarded the trolley again.

Schools Ask FWA for $200,000

Petition to the Federal Works Agency for approximately $200,000 worth of temporary shops and other facilities has been authorized by the Atlanta Board of Education.

This came as the FWA agency announced in Washington allocation of sufficient surplus military buildings to North Georgia College at Dahlonega to raise its capacity to 1,000 students. The surplus buildings are at Camp Forrest, Tullahoma, Tenn., and will be moved to the Georgia school and re-erected on its campus. It now has an enrollment of 700, plus 250 veterans, the FWA said.

Meeting in special session yesterday, Atlanta board members named Miss Ida Jarrell, City School Superintendent, as agent of the board in filing for the abandoned surplus equipment under provisions of the Lanham act, and Thomas W. Clift, School Business Manager, predicted that the savings would amount to about $200,000 to the board.

Under provisions of the act, the buildings and equipment will be available to relieve congestion where veterans are educated, and Miss Jarrell reported that 779 veterans are now registered in the Atlanta system.

Of the veterans' total, 119 are at Central Night School; 196 at Tech High, and another 184 at Washington (Negro) High School. The remaining number are scattered throughout other schools of the system.

Clift estimated the savings to the school system in class rooms would amount to from $100,000 to $150,000; additional shops, cafeterias and other facilities would raise the total to over $200,000, if the requests are approved.

Requests will be filed for from 15 to 20 class rooms, vocational training rooms, a physical training room, and a chemistry building at Washington High.

NOTICE—People wanting positions in housework are now answering Constitution Want Ads.

Truman Invited To Attend Game, Air Rodeo Here

An invitation to President Truman to attend the Georgia Tech-Navy game to be played here Nov. 9, and also to attend the Air Rodeo, to be staged about the same time, has been extended, it became known last night.

The President, who has not visited Atlanta since becoming the Nation's Chief Executive, has on one occasion definitely scheduled a trip here, but the press of offical business forced him to cancel the trip.

Prominent Atlantans last night said Mayor Hartsfield had extended the invitation.

Hartsfield is now enroute home after a week spent on the West Coast.

Some 6,000 seats to the Tech-Navy game have been reserved for the Navy, which led to speculation that it was probable the entire Naval Cadet Corps would attend the game. However, local Naval authorities pointed out that there is sufficient Naval personnel in the immediate vicinity to use all the reservations.

Major Honored

BARNESVILLE, Oct. 14—The battalion of Gordon Military College of Barnesville staged a parade Monday afternoon on the drill field in honor of Maj. George B. Connell, who leaves Oct. 15 for his new post as Vice President of Mercer University in Macon.

TERMINAL STATION—MA. 4900
Eastern Time

Arrives—	A. & W. P. R. R.	—Leaves
12:55 am	Montgomery-Selma	7:15 am
12:55 am	New Orl.-Montgomery	8:55 am
1:15 pm	New Orl.-Montgomery	8:55 am
6:25 pm	Montg.-Selma-Local	1:15 pm
8:30 am	New Orl.-Montgomery	7:25 pm
Arrives—	C. OF GA. RY.	—Leaves
3:25 pm	Griffin-Macon-Savannah	8:20 am
6:05 pm	Albany-Jaxville-Florida	10:15 am
1:05 pm	Columbus	10:30 am
11:30 am	Griffin-Macon	4:00 pm
7:05 pm	Columbus	6:00 pm
9:00 am	Tam.-St.Pete-Jax.-Miami	9:00 pm
8:00 am	Jaxville-Miami-Florida	9:05 pm
7:15 am	Sav.-Alb.-Dth.-Pan.City	11:00 pm
Arrives—	SEABOARD AIR LINE	—Leaves
8:30 pm	Birmingham-Memphis	8:25 am
8:00 am	N.Y.-Wash.-Rich.-Norf.	8:50 pm
6:30 am	N.Y.-Wash.-Rich.-Norf.	9:45 pm
1:15 pm	Birmingham-Memphis	6:00 pm
5:40 pm	N.Y.-Wash.-Rich.-Norf	1:40 pm
Arrives—	SOUTHERN RWY.	—Leaves
6:00 am	Anniston-B'ham	11:45 pm
7:00 am	Charlotte-Washington	1:30 am
10:20 pm	B'gham-Mps.-Kan. City	7:45 am
9:35 pm	Macon-Brunswick	7:45 am
7:00 pm	Ashev.-Wash.-N. Y.	9:00 am
9:10 pm	Cinci.-Cleve.-Det.-Chi.	8:40 am
8:20 pm	The Southerner-N. O.	10:20 am
6:45 pm	Jaxville-Miami-St. P.	12:01 pm
6:30 am	The Crescent	1:45 pm
7:50 pm	Rich.-Wash.-N. Y.	1:55 pm
9:15 am	Rome-Chattanooga	2:30 pm
1:25 pm	Bhm-Mfs.-Vksbg.-Shrve.	5:15 pm
12:30 pm	Warm Sprgs.-Columbus	5:50 pm
11:40 am	Cinci.-Chi.-Det.-Cleve.	7:10 pm
10:10 am	The Southerner-N. Y.	8:30 pm
6:30 am	Columbia-Charleston	8:40 pm
4:55 pm	Washington-New York	8:40 pm
8:10 am	Jaxville-Miami-St. P.	9:30 pm
10:00 am	Toccoa-Greenville	10:00 pm
7:10 am	Jax-BwkMiami-Tampa	10:40 pm

UNION STATION—WA. 3666
Eastern Time

Arrives—	A. C. L. R. R.	—Leaves
a8:30 am	Jacksonville-Miami	a12:28 am
7:35 pm	Cordele-Waycross	8:50 am
6:55 am	Douglas-Brunswick	9:50 pm

a—Famous Dixie Flager operates every third day. Ask Ticket Agent for dates.

Arrives—	GEORGIA RAILROAD	—Leaves
6:00 pm	Augusta-Charleston	9:00 am
6:00 pm	Florence-Richmond	9:00 am
7:20 am	Augusta-Florence	9:00 pm
7:20 am	Charleston-Wilmington	9:00 pm
Arrives—	N., C. & St. L. RY.	—Leaves
12:18 am	STREAMLINER	6:40 am
Oct. 6	Every 3d day thereafter	Oct. 7
7:45 pm	Chgo-St. L.-Nash.-Ch.	11:30 am
7:25 pm	Chattanooga-Nashville	10:00 am
9:40 am	Chat.-Nash.-St. L.-Chgo.	6:30 pm
8:30 am	Chat.-Nash.-Memphis	6:30 pm
8:30 am	Chattanooga-Nashville	9:30 pm
Arrives—	L. & N. R. R.	—Leaves
5:30 pm	Knoxv. via Blue Ridge	8:15 am
7:30 pm	Cin.-Louisville-Chicago	9:30 am
8:25 pm	Cn.-Detroit-Chicago	9:40 am
8:30 am	Cin.-Louisville-Chicago	8:00 pm

Schedules Published as Information

Gunby Rules Scott Still A Candidate

The race for Coroner of Fulton County took another turn yesterday when Ordinary Eugene Gunby ruled that Aurelius Scott, a Negro, is still a candidate. There was a likelihood the race will take other turns beween now and election day on Nov. 5.

As Neill Leach, Secretary of the Fulton County Democratic Executive Committee, prepared to certify Ed L. Almand as the sole Democratic nominee, giving him a big advantage over the other 22 white Democratic candidates who would have to run as Independents, at least one of the 22 was said to be preparing a writ of prohibition to prevent the certification.

Meanwhile, the Ordinary's office has a sworn statement by Scott when he registered to vote that he became a citizen of Georgia Jan. 1, 1945. To be qualified to hold the office of Coroner, a candidate must have resided in the County two years.

Gunby said that if Scott wants to withdraw he will have to do so in person. If he withdraws, it was indicated the Democratic Executive Committee will meet again to cancel Almand's choice as sole party nominee.

Its action was taken to prevent division of the white Democratic vote and to forestall the possibility of the County's 20,000-odd Negro voters electing a Coroner just prior to restoration of the white primary by Eugene Talmadge.

Make money for new clothes by selling old clothing through Constitution Want Ads.

Chest Promoters Seek To Awaken Atlantans

As the Community Chest drive for 1946 gets under way, campaign leaders are hoping that Atlanta's per capita donations will rise considerably over last year.

A recent survey by Chest officials reveals that in 1945 Atlanta's per capita contribution of $2.27 ranked at the bottom of the list of eight cities of comparable size.

Louisville, Dallas, Richmond, Cincinnati, Memphis, Chattanooga and Birmingham all topped Atlanta.

Atlanta, with a population of 559,000 contributed $1,269,000 or $2.27 per capita. But Louisville, with a population of 385,000, contributed $1,637,122 or $4.25 per capita, and Dallas, with a population of 465,000, gave 1,871,218 or $4.02 per capita.

"Are we to assume," ask Community Chest leaders here, "that the mantle of civic responsibility will continue to rest less heavily on the shoulders of Atlantans than it does on the citizens of Louisville, Dallas, Chattanooga or Birmingham?

NEWNAN, Oct. 14—Plans are being made in Newnan and Coweta County for the 1946 Community Chest campaign. Slogan for the drive this year will be "Everybody Gives—Everybody Benefits."

BURGLAR GUARDS
Protect Your Valuables
TIP-TOP ROOFERS
"When You Hear Drip, Drop, Call Tip-Top"
JA. 3039 221 MARIETTA

Helen Douglas Mankin Says...

By law my name CANNOT be removed from the Ballot for November 5th. My opponents know this. That is why they have resorted to threats and intimidations.

For the Best in...
• WATCH REPAIR
• JEWELRY REPAIR
• FINE ENGRAVING

Holzman's repair service is prompt and reasonably priced. We maintain a staff of highly skilled and experienced Craftsmen in our own modern shops at all times.
Holzman's
37 Peachtree at Five Points

Knock 'em out!

PREVENTIVE PEST CONTROL
Trained Orkin Operators Use NEWEST METHODS To DESTROY OLD PESTS
RATS ANTS
ROACHES BEDBUGS
TERMITES SILVERFISH
FREE INSPECTIONS AND ESTIMATES
Phone HEmlock 4621
Address 590 Courtland St., N. E.
ORKIN
COMPLETE PEST CONTROL

CONSIDER
the Advantages of an Insured Savings Account:
• Your savings here are insured to $5,000 by Federal Savings and Loan Insurance Corporation.
• Earnings are compounded twice a year—and you get a liberal return on savings.
• Service is prompt, friendly and helpful.
• Small savings are welcome—any amount opens an account.
SOUTHERN FEDERAL SAVINGS AND LOAN ASSOCIATION
Assets Over $6,000,000
John L. Conner President
Ground Floor Hurt Bldg., MA. 1935-6
Out-of-town Savings Welcome and Appreciated

CONCRETE
Industrial—Residential
DRIVEWAYS
WALKS
FLOORS
Concrete Blocks
TILE OR CONCRETE PORCHES, FLOORS
Prompt Service
Free Estimates
MORRIS CONTRACTING CO.
553 Courtland St.
VE. 8831

JOIN THE FUN!
2 for 1 Rates
Now in Effect

Spend one hour at Arthur Murray's today
—GO DANCING TONIGHT!

• Come to Arthur Murray's today . . . if you enroll right now you can save half the usual cost of dance lessons.

After only one hour you can go dancing tonight. And after only a few more hours you can dance like an expert—a real Cuban Rumba, a tricky Fox Trot or a smooth, graceful Waltz.

It's fun learning the latest steps with Arthur Murray's talented teachers . . . it's thrilling to discover you're a popular partner. Phone AT. 4421 or come to the studio. Open until 10 P. M.

HURRY!
The 2 for 1 Rate Comes Only Once a Year!

Arthur Murray
Georgian Terrace Hotel

NO DULL DRAB HAIR
When You Use This Amazing
4 Purpose Rinse
In one, simple, quick operation LOVALON will do all of these 4 important things for your hair.
1. Gives lustrous highlights.
2. Rinses away shampoo film.
3. Tints the hair as it rinses.
4. Helps keep hair neatly in place.
LOVALON does not permanently dye or bleach. It is a pure, odorless hair rinse, in 12 different shades. Try LOVALON.
5 rinses for 25¢
Guaranteed by Good Housekeeping
Jacobs DRUG STORES Georgia Owned

Pay-Day Sale
TODAY AND WEDNESDAY
Taxable Items Plus 20%

SPECIAL SALE!
Tussy RICH CREAM
You can buy this luscious night cream and save money. Rich in Lanolin. Encourages that young, young look. For a limited time.
1.75 Size 1.00

REVLON ULTRA-VIOLET
Unearthly violet fired with rubies—madly beautiful. Nail enamel, adheron, lipstick
1.75

Tussy BEAUTY PLUS
SENSATIONAL HORMONE cream. Recommended for skin that is over 30.
3.00

POWDER PUFF
Soft velour. Regular 15c
9c

BOB HAIR PINS
Rounded ends. Assorted colors.
7c

POCKET COMB
Barber style. Regular 15c value.
9c

Admiration HANKIE
White. Good quality. Buy a supply.
25c

ALL-PLASTIC UMBRELLA
Be prepared for rainy weather. These all-plastic umbrellas have sturdy 10-rib construction. Choice of colors. Fancy handles. Buy yours today.
4.39

1.00 Value
PEPSODENT ANTISEPTIC
An effective antiseptic. You get two 50c sizes. Regular 1.00 value.
2 for 49c

Aunt Fannys COUGH SYRUP
Fo alleviation of minor coughs and bronchial irritations due to colds. Try a bottle. 50c size.
39c

FOUNTAIN SYRINGE
Full 2-quart size complete with all attachments. Every sickroom needs one. 'Arrow model.'
69c

COLORFUL PLASTIC BLOCKS
Safe, sanitary, washable, educational. Floats, rattles, can be used for building and spelling. Set of 12.
1.19

LUMALITE ELECTRIC IRON
• Iron Guaranteed for 1 Whole Year
• 1/3 Larger Ironing Service
• Automatic Heat Control for Rayon, Silk, Wool, Cotton and Linen.
8.95 Incl. Tax

ELECTRIC HEATER
Pink, blue, ivory, green and orchid colors. Removable heating element. Heats up in a jiffy.
7.95

★THRIFTIES LIMIT ONE★
1.50 ANUSOL SUPPOSITORIES . . 76¢
25c RUBBING ALCOHOL (Isopropyl Pint) . . 6¢
1.75 INECTO HAIR DYE 1.09
50c BARBASOL SHAVE CREAM . . 21¢
60c LYONS TOOTH POWDER . . . 21¢
75c CAROID AND BILE TABS . . . 44¢
1.25 SIMILAC BABY FOOD . . . . 69¢
75c DOANS KIDNEY PILLS 33c

Owens "Super-Flare" HAIR BRUSH
Assorted plastic handles. Genuine nylon bristles with that super-flare design.
98¢ up

LONG-HANDLE BATH BRUSH
Detachable handle. Genuine nylon bristled brush.
1.95

Genuine Bristle CLOTHES BRUSH
Be well groomed at all times. Keep a good clothes brush handy.
98¢

SQUIBB ANGLE TOOTH BRUSH
The angle does it. Bent like dentist mirror.
Medium or Hard 47¢

ROCK Bottom Prices Every Day at Jacobs

Pepper Hammers GOP As Force of Reaction

By CELESTINE SIBLEY

Denying that he has his eye on the Democratic nomination for the presidency, while admitting that's a thing other people determine," the Democratic party's most articulate liberal, Sen. Claude Pepper, of Florida, yesterday said he would bet Harold Stassen "a dinner that I've got as good a chance of being the Republican nominee as he has."

"There's a lot that glitters about Stassen that's not gold," declared the stormy petrel from Tallahassee, "but as little gold of liberalism as Stassen has in him is too much for the Republican party!"

Graying Sen. Pepper, who came to Atlanta to deliver a keynote address at the Georgia Citizens Council last night and is to fly back to New York this morning, fired his crackling verbal broadsides at the Republican party and at the American Action Committee in a deceptively quiet, deliberate manner.

He said he was not a candidate for President and declared that in spite of recent virulent criticisms of Administration tactics he would "certainly fight for the party in the future as in the past." He said he would be a candidate for re-election to the Senate from Florida in 1950 and predicted if the Republicans win in the House the "people might as well get ready for the unfolding of more of the unhappy pattern" started in the "Harding-Coolidge regime."

"I do very strongly feel that the future of the country lies in the triumph of liberal democracy," the Senator declared. "I'm going to fight for that in my State, in the Senate and in the party to the very best of my ability. I believe with all my heart the function and role of the Democratic Party to be the party of the people's welfare. If we ever fall from that high function we have not only lost our leadership but we deserved to lose it.

"However strongly I might desire to see the Democratic Party the truly liberal party, I'll fight to that end within the party. I have been critical of my own party—just as I'd be critical of my own family. I want it to be as near perfect as possible. While we have a few reactionaries, we must admit, in the Democratic Party, in the Republican Party there's hardly anything but reactionaries!"

Senator Pepper said the American Action Committee was a "new Ku Klux Klan, moulded in the pattern of big business, a forerunner and standard-bearer of the new era of reaction and intolerance. It is led by a little coterie of big business men who want more power so they can make more money."

Sen. Pepper, who came to Georgia from Ohio, where he blamed the Republican Party and Senator Taft specifically for the meat shortage, said the Republicans were laying the foundation for a "monster depression in which intolerence will feed and get fat," with "such an assault on civil liberties as we have never seen."

The Floridian described the on-the-job training program and in-school financial assistances to veterans as "the best investment we've made as a nation" and said he planned to introduce a bill in the Senate at its next meeting to provide state-federal loans to all deserving students. The only requirements would be that the students be of good character and meet the entrance standards of the college or university.

Constitution Staff Photo—B. W. Callaway

SEN. CLAUDE PEPPER
No Pepper Shortage Yet.

PAC Said Short on Cash For Fall Races

WASHINGTON, Oct. 14—(UP) The CIO's Political Action Committee has realized only $160,000 of its $1,000,000 November election fund goal, Director Jack Kroll told the House Campaign Expenditures Committee Monday.

A witness in the Committee's inquiry into the political activities of leading labor and business groups, Kroll testified after an official of the affiliated National Citizens Political Action Committee revealed that only one of four NCAP-supported candidates had survived primary elections.

"We have made no contribution to any candidate or to any committee sponsoring a candidate," Kroll said in denying that CIO-PAC had spent "thousands and thousands" to defeat certain candidates in next month's Congressional elections.

CIO-PAC activities are confined, Kroll said, to publishing Congressional voting records and to making certain that union members know about these records. He said he believed his organization was "doing a good job" in getting out the vote.

The NCPAC witness was C. B. Baldwin, of New York, Executive Vice Chairman, who told the Committee that his organization did not have a purge list of Congressional candidates.

The NCPAC made only four financial contributions totaling $3,500 to primary campaigns, Baldwin said. Only Rep. Hugh D. Lacey, Democrat, Washington, whose campaign fund included $500 from the NCPAC, was successful.

Share Profits Plan Told Conference by Comer

Industrial relationship offers the Nation its greatest opportunity for research and exploration, Hugh M. Comer, Alabama cotton-mill man whose profit-sharing plan has attracted national attention, told 600 persons attending the Southwide Citizens Conference at the Biltmore Hotel last night.

"While Secretary Byrnes and his associates are abroad taking a position of leadership in establishing ways and means and formulas that nations may live together in peace, we here at home are weakening their hands by our unwillingness or our inability to solve our domestic problems by peaceful methods," Comer said.

The industrialist described a plan which has been in effect in all the plants of the Avondale Mills and of Cowikee Mills since 1941, dividing 50-50 with employes all earnings beyond the sum needed to pay standard wages and give stockholders a 5 percent return on their investment. The result has been "over a million dollars extra money into the pay envelopes of 7,500 people," maximum production in the mill, the winning of a national safety award, outstanding health records and a high average of home-owning, savings account employes, Comer said.

Comer was the final speaker on the first day's program which was highlighted by addresses by Senator Claude Pepper, of Florida; Dr. Grace Sloan Overton, eminent psychologist and teacher; Gov. Arnall, Fiorello H. La Guardia, and Dr. Clyde Miller, of Columbia University.

Dr. Howard McCluskey of the University of Michigan will address the meeting today on "Youth and Community Organization." Most of the morning session will be devoted to workshop studying such questions as youth problems and national trends in recreation.

Sen. Pepper advocated an economic and social bill of rights for the Southland. It is time, he said, the Federal Government equalize economic and social opportunities throughout the nation and that the South share more equitably in Federal aid for human welfare. He said educational standards of the South can be greatly increased by proper Federal aid to education to raise teachers' salaries and standards with exclusive control over education in the hands of State and local authorities.

The greatest resources of the South is its people," Sen. Pepper said. "That resource, if developed to the utmost, will enrich the South and the rest of our nation."

During a discussion led by Dr. Overton, authority on adolescent psychology, the point was broached that the church is more or less derelict in its duty by not providing greater recreational and social opportunities for youths.

Establishments such as youth canteens and organized programs for young people, it was the opinion of the group, should be supported by the church in an effort to combat worldly amusements attracting so many of the young people nowadays.

Theron Lamar Caudle, assistant U. S. attorney general in charge of the criminal division of the Department of Justice and national president of the Federal Bar Association, will speak on "National Youth Problems" at today's luncheon and participate in a workshop discussion on "How to Keep Youth Out of Jail." Dean Raimundo De Ovies will preside at the discussion.

Overseas Mail

ACWORTH, Oct. 14—The postage revenue from local business concerns is on a level with wartimes here, according to the statement of Mrs. Paul McClure, postmaster. There is a sharp drop in overseas air mail since so many veterans are at home, she adds.

25 Georgians Yet To Face Boards

Some 25 Georgians will pay an official visit to their draft boards today.

After that, according to State Selective Service Director Col. Cliff Hatcher, Georgia, with the Nation, will celebrate a draft holiday until at least Jan. 1.

Fulton and DeKalb County Selective Service Boards, which sent their quota of men around Oct. 1, already have stopped calling registrants, but about 10 boards over the State called in men today and will continue through tomorrow.

BURGLAR BARS

ENJOY Sure Protection INSTALL Burglar Bars Estimates Cheerfully Given PHONE MA. 5305

Southern Wire & Iron Works
441 Memorial Dr., S. E., Atlanta

For The Highest Quality

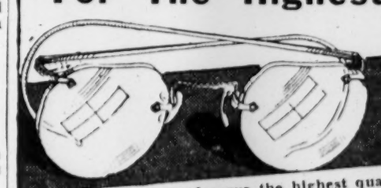

EYE GLASSES

Your eyes deserve the highest quality glasses plus modern scientific methods of examination. Consult us.

Optometrists DR. H. BOAZ DR. M. JACOBS

Opticians MR. J. D. McDONOUGH MR. BRODIE CRIM

Est. for 35 Years

BOAZ OPTICAL CO.
228 Mitchell St., S. W. for appointment WA. 9831

750-Bed VA Hospital At Emory Confirmed

Confirming a story published in The Constitution about three months ago, John M. Slaton, Jr., branch administrator for five Southeastern States of the Veterans' Administration, yesterday announced the VA will soon erect a 750-bed skyscraper hospital in the immediate vicinity of Emory University and the University's hospital.

Final VA approval and the concurrence of President Truman came from Washington yesterday.

Exact site of the new permanent hospital has not been determined, but Slaton said it would be located "as close to Emory as possible."

He explained a Dean's Committee from the Emory Medical School supervises the medical program of the VA in the Atlanta vicinity.

The Atlanta VA Hospital on Peachtree Road, commonly known as Hospital 48, long a standby for Georgia veterans, will continue in operation when the new structure is completed but will be used for chronic cases, Slaton said. Its operation will be "integrated with the new institution," the VA official added.

Approval of a new hospital near Emory means that plans for construction of a 33-bed addition to the Peachtree Road hospital will be abandoned, Slaton said.

The change was made because of the distance of the Peachtree Road facility from Emory. For the same reason, VA abandoned any attempt to utilize permanently Lawson VA Hospital. A former Army installation, Lawson is being operated temporarily by VA pending construction of a permanent installation here.

"Under the medical program of VA's new Department of Medicine and Surgery," Slaton said, "VA hospitals are closely supervised by leading medical schools of the nation. It was, therefore, felt essential that VA's Atlanta hospital be as close to Emory as possible. VA Washington authorities pointed out that in addition to the distance of the Peachtree Rd. hospital from Emory, its type of design does not lend itself to expansion as a modern, efficient hospital of such size as we need here."

Officials noted that medical practice today is to utilize "vertical" or "skyscraper" construction, where the Peachtree facility is of "horizontal" type.

Similarly, it was pointed out, the temporary nature of Lawson, with its sprawling buildings, makes its permanent use impractical.

Final VA approval of the new hospital means that funds for its construction will be requested of the next Congress, Slaton said.

Immediately after funds are made available, VA will make a final determination of exact site of the Atlanta installation.

Lawson will continue in use until that time, Slaton said. VA officials declined to speculate on what use will be made of Lawson once the new permanent hospital is a reality here.

LITTLE FLOWER

Continued From First Page

in hiding for 15 minutes, then, without so much as a cup of coffee, went down to the auditorium where the Georgia Citizens' Conference was being held. He listened to two hours of speaking before addressing the Conference himself.

LaGuardia, who speaks with the face, the hands and the shoulders as well as by mouth, spoke charmingly to his audience. He said that there was a tendency in this country to keep sectional groups apart, warning against this.

"The peoples of all sections should know each other better," he said.

He warned the Citizens' Conference it would face opposition "as soon as it moved to attack social problems." He said they could expect the custmary opposition to progress—such statements as "you are moving too fast, we must appoint more committees."

He spoke of child labor and juvenile courts.

"We cannot pretend to be an enlightened people in this industrial age," he said, "if we permit the exploitation of children when they should be in schools."

On child delinquency, he said many of the acts considered anti-social are "merely the expressions of a healthy child."

He stressed the fact that if Atlanta and Georgia want social and economic improvements, they'll have to pay for them.

Things such as the reduction of crime, the clearance of slums, the lowering of disease rates, the general wholesome uplift of the community—"these things are costly," he said.

He said he spent $758,000,000 a year as mayor of New York and still didn't have enough money to do what should have been done. One of the things he did as mayor of New York was to condemn 163,000 slum dwellings and replace them with housing that was livable.

A remarkable change can be brought about, he said, by taking a family out of a dark, clammy home and putting it in a light, airy, comfortable dwelling.

LaGuardia said social improvements in living, such as slum clearance, would be costly in the beginning, but over the long run would pay off in a savings in the bill for combatting crime, disease and poverty.

He said gambling and vice must be suppressed if a city grows great.

"As long as there was a law on our statute books prohibiting gambling, it was suppressed in our city regardless of whether it was in the home, a saloon or in the church," he said.

He accused the newspapers of peddling in vice and prostitution by printing sordid crime and sex stories. He hit at the New York Daily News and Daily Mirror as the leaders in this line, saying they were just as much in error in this as the offenders themselves.

When your little one catches cold—

Tonight . . . do what most mothers do to relieve miseries of children's colds: Simply rub warming, soothing Vicks VapoRub on throat, chest and back at bedtime. Results are so good because VapoRub's special relief-bringing action starts instantly . . . and keeps on working for hours during the night *while the child sleeps*. Often by morning most misery of the cold is gone. Remember, Mother . . . be sure you get the one and only Vicks VapoRub.

Do YOU Own A "Scratching" Dog?

Don't just feel sorry for him if he is continually scratching, digging and biting himself until his skin is raw and sore. Give him at once time-tested REX HUNTERS DOG POWDERS and note the quick improvement. He is suffering from an intense itching irritation that has centered in the nerve endings of his skin. He looks to you for help.

REX HUNTERS tasteless DOG POWDERS in convenient tablet form provide blood tonic elements and a reconstructive for dogs affected by disorders due to lack of proper conditioning which cause continuous SCRATCHING, loose coat, listlessness, poor appetite, bad breath and SKIN IRRITATIONS. At your Druggist, Pet or Sport Shop 35¢ & $1. Ask today for © J. H.

REX HUNTERS dogpowders— KEEP DOGS FIT!

Above always stocked by: Hastings Kennel Shop, Mitchell and Broad.

FLY THE "COMET"

DALLAS - FT. WORTH

VIA BIRMINGHAM-JACKSON

44-Passenger DC-4

4 HOURS—41 MIN | $35.50 PLUS TAX

For Reservations Phone CAlhoun 6611 - 87 Forsyth Street, N. W.

Use Delta Air Freight

Delta AIR LINES

Weak, Watery Blood Blamed for Making Men and Women Look and Feel Older THAN THEIR YEARS

How do you feel at the end of a day? Is that old time pep and drive lacking? Have you checked-up on your blood strength lately? Thousands now regaining glowing good looks and vitality through the release of vibrant energy to every muscle, fibre, cell.

Every day—every hour—millions of tiny red-blood-cells must pour forth from the marrow of your bones to replace those that are worn-out. A low blood count may affect you in several ways: no appetite, underweight, no energy, a general run-down condition, lack of resistance to infection and disease.

To get real relief you must keep up your blood strength. Medical authorities, by analysis of the blood, have by positive proof shown that SSS Tonic is amazingly effective in building up low blood strength in non-organic nutritional anemia. This is due to the SSS Tonic formula which contains special and potent activating ingredients.

Also, SSS Tonic helps you enjoy the food you eat by increasing the gastric digestive juice when it is non-organically too little or scanty—thus the stomach will have little cause to get balky with gas, bloat and give off that sour food taste.

Don't wait! Energize your body with rich, red-blood. Start on SSS Tonic now. As vigorous blood surges throughout your whole body, greater freshness and strength should make you eat better, sleep better, feel better, work better, play better, have a healthy color glow in your skin—firm flesh fill out hollow places. Millions of bottles sold. Get a bottle from your drug store. SSS Tonic helps Build Sturdy Health.

Fine Christmas Portraits

An Invitation to a

Camera Sitting

Be Our Guest for a Complimentary Sitting

Have your picture made now for Christmas. Avoid the last-minute rush. See your proofs early without obligation, and be sure of complete satisfaction.

H & W Studio
30 Broad St., S. W.
Let's Get Acquainted

Presentation of This COUPON entitles you to a complimentary sitting by a skilled photographer without any obligation. If you like your proofs, you may order as many finished pictures as you need, at a reasonable price. No appointment necessary. Bring in this coupon today.

DAVISON'S

A Davison Fashion First

ADAPTATIONS OF ORIGINAL PARIS HATS

Flown Air France from Paris

Davison's writes another chapter in its saga of Flying Fashions. Only a short time ago these original hats from such famous houses as Suzy, Descat, Reboux, Le Monnier, Agnes, Marthe, Jeannette Colombier, and Gilbert Orcel left Paris AIR FRANCE, the only French line flying direct from Paris to New York. There they were adapted immediately for Davison's and rushed to you.

Just another example of how we telescope time and space to bring you first fashions first!

Paris Adaptation in lush black velour with red roses, 16.50

Paris Adaptation in Shock Blue velour with rhinestone feathers. 16.50

Each Paris Adaptation with its own AIR FRANCE Hat Box. Davison's Millinery, Third Floor

THEY'LL DO IT EVERY TIME

By Hatlo

What Causes Your Headache?

By H. C. Naylor, Pres. Lane Drug Stores, Inc.

Headache is perhaps the most common ailment known to mankind . . . therefore he regards it lightly . . . and will take anything to relieve it without knowing its cause.

Often a headache is caused by a minor, temporary disorder in the body which will pass quick and naturally. But when pain persists, it should be taken as a warning of a more serious complication.

Consult a doctor who will diagnose the cause of your headache and will prescribe proper medication.

Then take your prescription to a trusted druggist who is qualified by education and experience to compound medicine. (c)

Water Proofing
Damp Proofing
WITH THE FAMOUS
AQUELLA
NOW AVAILABLE AMPLE SUPPLY AT
$3.95 PER GAL.
CALL WA. 8866
For
FREE ESTIMATE
Aquella Division
PRIOR TIRE CO.
Peachtree and Pine Sts.

YOUR PLATE RESET LIKE NEW
$15
A beautiful new individual all-pink translucent acrylic plate direct from dental laboratory. Save half or more. We do not practice dentistry.
QUICK SERVICE
Dental Laboratory
27½ Broad St., S. W.
Over Planter's Peanut Store
Hrs. 8 to 6
Sat. 8 to 1

NEPTUNIUM 237 PACKS WALLOP

Atomic Ovens Ready To Yield New Element

By RENNIE TAYLOR

BERKELEY, Cal., Oct. 14—(AP)—Atomic ovens can produce another chemical element which splits like uranium 235 and plutonium, Dr. Glenn T. Seaborg, nuclear research authority, disclosed Monday.

The recently discovered substance is neptunium 237, an isotope or chemical twin of neptunium 239, the element which automatically changes into the plutonium used in atom bombs.

Dr. Seaborg, a University of California chemist, made his report in a paper delivered at a sectional meeting of the American Chemical Society Monday night.

Although neptunium 237, when bombarded with slow neutrons, undergoes fission as does U-235 and plutonium 239, the number of atoms which will split in any given quantity of the chemical is so low that it could not be used in atomic bombs, Seaborg said.

He made no reference to the amount of energy released in the fission of neptunium 237. U-235 and plutonium atoms release energies of about 200,000,000 volts, which gives them their destructive power.

However, he termed the new fission discovery "very interesting" from the scientific standpoint and said 100 milligrams, about one three-hundredth of an ounce, had been made for special chemical studies.

The first neptunium 237 was produced more than a year ago in the University's 225-inch cyclotron by Dr. Seaborg and Arthur C. Wahl. Seaborg said it now is a by-product of plutonium production at Clinton, Tenn., and Hanford, Wash.

Dr. Seaborg also reported discovery of a new isotope of plutonium with an atomic weight of 241. Up to now only one form of the substance, the powerful U-239, has been revealed publicly.

Seaborg did not report any details of plutonium 241 except to say that it is produced by bombing the most common type of uranium, U-238, with alpha particles. They are the heaviest atom-smashing projectiles ordinarily used by the cyclotron.

He added that plutonium 241 was "relatively long-lived," which means that it does not change itself quickly into some other element by radioactivity. It does, however, eventually turn into an isotope of the newly discovered chemical element americium without undergoing any change in atomic weight.

Atomic Discussion

JEFFERSON, Oct. 14—Dr. L. L. Hendren, head of the department of physics at the University of Georgia, held the attention of Jefferson Rotary at their luncheon, discussing atomic energy for industry and health. He used his discussion for constructive rather than destructive uses.

Library Circulation

ALBANY, Oct. 14—Carnegie Library circulation in the Albany region during September was 5,191 books, Mrs. Virginia Riley, Librarian reported. About 3,008 books were circulated in the city, 1,398 in Dougherty County and 785 in Lee County.

FOR QUICK HEAT TRANSFER!

See The Amazing
CHRYSLER AIRTEMP
FURNACE!

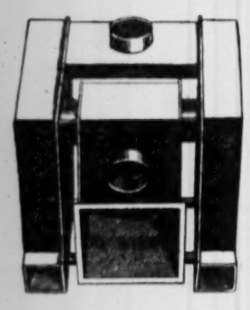

It's different because of modern engineering. The heat chamber (left) gives quicker heat transfer . . . greater economy and better home heating.

AUTOMATIC HOME HEATING

This forced warm air furnace (gas or oil-fired) is so completely automatic that all you have to do is set the thermostat in the fall and your home is automatically held at the temperature you desire all winter long. In addition, the air is constantly filtered, and gently circulated with just the right amount of moisture added. Behind it stands Chrysler Corporation and its famous reputation for engineering and mass production skill—your assurance of high quality and dependability at low cost. See us for complete details now.

MOORE-STONER CO.
500 Stewart Avenue, S. W.
Telephone CYpress 1691

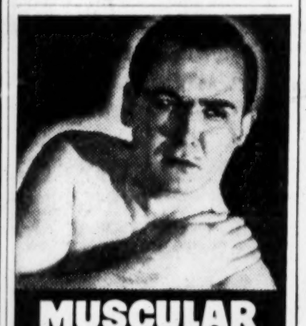

MUSCULAR PAINS
GET FAST RELIEF
with Neurabalm 2-way action

● *Now,* when pain strikes . . . jabbing at sensitive nerves and binding tender muscles, get welcome relief with NEU-RA-BALM.

Just rub it on—*where you hurt*—to (1) ease the pain and (2) to stimulate the flow of *fresh* blood to help break-up the local congestion. You'll say it works like magic in relieving neuralgic and muscular aches due to exertion, over-exercise, exposure and fatigue.

Scientific Laboratory findings attest to the effectiveness and speed of Neurabalm! Delightful to use, too, because it's refreshing . . . it's clean . . . it's greaseless . . . it's gentle to the skin! Just follow directions in folder. At drug stores . . . 1-oz. 25c, 4-oz. 75c, 8-oz. $1.25. The Bradfield Co., Atlanta, Ga.

★ Also grand for ATHLETE'S FOOT. It kills on *contact* all FIVE types of the common Fungi.

NEURABALM
GIVES *FAST* 2-WAY RELIEF from PAIN DUE TO NEURALGIC AND MUSCULAR ACHES

England Given No A-Bombs, Says Truman

WASHINGTON, Oct. 14—(AP)—The White House assured the atomic-worried world Monday that this country has sent no atom bombs to England or any other place abroad.

The statement was an apparent step to squelch fears that the United States is picking partners for possible future use of the dread weapon.

Eben Ayers, Assistant White House Press Secretary, told reporters:

"The only atomic bombs that ever got out of the United States were those used in the Bikini test and those dropped on Japan."

Ayers said he was speaking "on the authority of the President."

Only last Thursday, at a news conference, Mr. Truman stated categorically that Great Britain did not have any atomic bombs.

He made his statement in denial of what a newsman said was a report that the British were stockpiling them or had some in their possession.

Monday, Ayers told his news conference that he had been asked about a broadcast Sunday night, which, he said, reported atomic bombs had been sent out of this country.

"That is untrue," Ayers said bluntly. Then, he added that no bombs had left this country, "with or without detonators.

"The only ones ever out of this country were those used in the Bikini test and those dropped on Japan," Ayers repeated.

The Sunday night broadcast mentioned by Ayers said that official denials of the original report were based on a technicality that the bombs were sent to England incomplete, minus their detonators.

Ayers thus Monday broadened these denials to cover the no-detonators statement.

MOTHER OF 7 REJECTS HOME OFFERS BECAUSE EACH OWNER WANTED TO WED

Mrs. Ethel Peevy, mother of seven children, including triplets, was not without chances at housing after the first edition of The Constitution came out yesterday—but they all had strings attached!

"There seem to be quite a few vacant houses in Atlanta," Mrs. Peevy reported, "but the catch is I have to marry the men who own them!"

Mrs. Peevy said she had three offers of housing and three proposals shortly after her picture with her charming triplet daughters appeared in the paper. So far she's turning down both houses and husbands and waiting and hoping for the chance of establishing a manless menage.

"I've seen enough of marriage," she said. "Now all I want is a house and my children."

To give employment and to get employment . . . use a Want Ad in The Constitution.

A Million Dollars To Relieve Piles

It is estimated that over a million dollars annually is spent for various remedies for relieving piles. Yet any druggist will tell you that soothing, cooling, astringent Peterson's Ointment will allay pile torture in a few minutes. 35c a box, 60c in tube with applicator. Peterson's Ointment brings prompt, joyful relief from itching. Money back if not delighted.—(adv.)

RUPTURE
APPLIANCES THAT RELIEVE
Built and Fitted for Your Individual Case by the South's Expert
—R. H. "Bob" Jarrell—
30 Years Experience in Atlanta
No higher in price than ordinary stock trusses. No charge for examination. Money-back guarantee.
"Ask Your Doctor"
BROOKS CUT-RATE DRUGS
104 N. W. Forsyth St., Atlanta

Hull Reported 'Out of Danger'

WASHINGTON, Oct. 14—(AP)—Former Secretary of State Cordell Hull, 75, seriously ill for two weeks, is now considered to be "out of danger," Bethesda Naval Hospital reported Monday.

Reflecting gains made by the retired cabinet officer, the hospital said it is discontinuing its twice-a-day bulletins on his condition.

Hull entered the hospital Sept. 12 and suffered a stroke Sept. 30.

ALL MAKES
Electric Clocks Repaired
Authorized Telechron Service
Southern Meter & Transformer Co.
517 W. Whitehall St., at Oak St.
RA. 0814

Announcing Tailor SHOP
THE RE-OPENING OF
O. WEISSMAN
THE TAYLOR
Formerly 133 Mitchell, S. W.
NOW AT
12 FORSYTH STREET, S. W.
Alterations
Visit our new shop and see how efficiently we can take care of your alterations and repair needs. See our new shoe repairing equipment, operated by experts, and our facilities for dyeing shoes any shade desired.
● SHOE REPAIRING
Brand New Equipment
Prompt Service
● SHOE DYEING
A Specialty with Weissman
Shoes Dyed Any Shade
● HAT CLEANING
Cleaned and Blocked
"Like New"
● DRY CLEANING
Odorless, Sanitary, Thorough
Also Pressing While You Wait

HOLZMAN'S 37 PEACHTREE—AT FIVE POINTS

Smartly designed 14k solid gold, 17-jewel Ruxton watch with two distinctive diamonds, $180.

A designer's triumph in white gold set with ten exquisite diamonds. 17-jewel movement. $350.

A Holzman's Diamond Watch
BEAUTIFUL · PRACTICAL · MODERATELY PRICED

THE pleasure of gift giving will be enhanced by your selection of an enchanting diamond watch from Holzman's—a symbol of all that is beautiful in design, taste and craftsmanship. To please the perfectionist . . . to indicate good taste . . . and sure to win the admiration of all . . . these exclusive designs will fit the mood of any and all occasions and be treasured for a lifetime.

Convenient Divided Payments If Desired

Modern design with raised crystal and smart new stick figured dial. 14k white gold, 17-jewel Wyler, $225.

Dainty feminine timepiece in 14k white gold set with two diamonds. 17-jewel Gruen precision, $135.

Designed to be worn with pride, a beautiful 14k yellow gold Perraux set with 6 diamonds, $265.

An exquisite little Bulova—tiny as a dime—yellow gold set with two brilliant diamonds. $125.

Praiseworthy 17-jewel watch in platinum set with 22 diamonds. $395.

ORDER BY MAIL
Same Prices
Same Terms
Same Guarantee

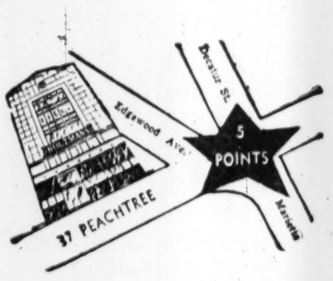

Holzman's
INCOMPARABLE QUALITY
ESTABLISHED IN 1897
Holzman's is one of America's *finer* jewelers

HOLZMAN'S 37 PEACHTREE—AT FIVE POINTS

Mrs. Bell, 91, Inman Park Pioneer, Dies

Mrs. Helena Jones Bell, 91, early settler of the Inman Park section and pioneer supporter of the Inman Park Methodist Church, died yesterday at the residence of her son, Judge Clarence Bell, of the Fulton Civil Court.

Mrs. Bell died while taking a nap at the home, 3667 Peachtree Road, N. E.

She was a member of a pioneer family of Gwinnett County, the daughter of Susan Hoyle and Thomas Hardaway Jones, and lived close to Norcross until 1898.

There were five of her brothers in the Confederate Army, and she underwent a siege in the family home when a detachment of Sherman's army attempted to capture her brother, Col. George H. Jones, a scout of Gen. Morgan's army.

Her youngest brother was fatally injured in the siege, and Mrs. Bell braved gunfire in an effort to rescue him from the porch of the house.

Mrs. Bell was married in 1881, and she and her husband, Judge George L. Bell, came to Atlanta in 1898. Judge Bell was Fulton Superior Court Judge from 1909 until his death in 1926.

The oldest member of the Inman Park Methodist Church, Mrs. Bell was also the oldest person attending its services at the time of her death. She served many years in the Missionary Society, and was a member of the Needlework Guild.

When the Methodist Church founded the Mission Board of Atlanta, she immediately joined and remained an active supporter.

Mrs. Bell is survived by two daughters, Mrs. Howard D. Randall, of Cincinnati, and Mrs. J. S. Daniel, of New York City; another son, George L. Bell, Jr.; seven grandchildren; seven great-grandchildren; and several nieces and nephews.

Funeral arrangements will be announced by Awtry & Lowndes.

Arthur J. Long, Attorney, Dies

Arthur J. Long, 54, Atlanta attorney, was found dead in bed yesterday at his residence, 628 Harold Ave., N. E.

A neighbor had noticed Mr. Long's absence, and had notified city authorities since Mrs. Long was out of the city. An inquest will be held at 10 a. m. today at Trinity Chapel, Decatur.

Mr. Long had practiced law many years in his Peters Building office. A native of Jewell, he was graduated from the Atlanta Law School.

Besides his wife, Mr. Long is survived by a sister, Mrs. W. J. Gallemore, of Jeffersonville; two brothers, Earl E. Long, of Columbia, S. C., and Alfred W. Long, of Atlanta; and a niece and two nephews.

Mrs. Googer, Sr., Dies in Decatur

Mrs. M. D. Googer, Sr., 70, died yesterday at her residence at 324 Church St., Decatur.

Funeral services will be held at 3 p. m. today at the First Methodist Church of Decatur with the Rev. George M. Acree and the Rev. Horace S. Smith officiating. Burial will be in Decatur Cemetery.

A native of Lawrenceville, Mrs. Googer had lived in Decatur nearly all her life. She was a member of the First Methodist Church of Decatur and of the Eastern Star.

She is survived by one daughter, Miss Annie Googer, of Decatur; one son, Marcus D. Googer, Jr., of Decatur; three sisters, Mrs. J. A. Richardson and Mrs. Lou Richardson, of Stone Mountain, and Mrs. R. J. Conley, of Decatur; two brothers, J. J. Austin, of Conyers, and C. W. Austin, of Decatur, and two grandchildren.

IT'S JUST MATTER OF PROPORTION

News that six-month-old Rachel Babb had swallowed a golf ball threw Grady Hospital officials into a dither when the child arrived late yesterday at the emergency clinic in her mother's arms.

The excitement subsided, though, when the bewildered mother, Mrs. Robert Babb, of 538 Cooper St., S. W., explained that the golf ball was a miniature jewel piece — about the size of a pea. Doctors prescribed soft foods for treatment, and dismissed the patient.

Atlantans' Kin Dies at Home In Woodbury

Constitution State News Service.

WOODBURY, Oct. 14—S. P. Wilburn, 52, died early Monday of a heart attack at his home here.

Mr. Wilburn was a member of the Board of Education of Meriwether County, and cashier of the Woodbury Banking Company for the past 25 years.

He is survived by his wife, two daughters, Mrs. Sterling Richardson and Miss Jean Wilburn, of Atlanta, and one son, Sammy Wilburn, of Woodbury.

Funeral services will be conducted Tuesday at 11 a. m. at the Woodbury Baptist Church.

Burial will be at Monticello, with Gilbert Brothers Funeral Home in charge of arrangements.

E. J. Salisbury, Retired, Is Dead

Eric James Salisbury, 91, for many years head of a New England manufacturing company building hand carved furniture, died yesterday at the home of his daughter, Mrs. Gilbert Beers, 97 Brighton road, N. E.

Mr. Salisbury, a native of Birmingham, England, settled in the New England States when 30 years old. He retired from business activity about four years ago, and since then, had resided with his daughter here.

Mr. Salisbury was a familiar figure at services at St. Luke's Episcopal Church. Long an active Episcopalian, he was the senior warden emeritus of St. Paul's Church in Norwalk, Conn.

His body will be taken to Norwalk, where funeral services will be held in St. Paul's, and burial will be in the churchyard.

In addition to Mrs. Beers, he is survived by two other daughters, Miss Edith Salisbury, of Atlanta, and Mrs. Ernest Rogers, of Allentown, Pa. He is also survived by four granddaughters.

Mrs. Heiderich, 75, Ex-Atlantan, Dies

Mrs. Anna K. Heiderich, 75, formerly of Atlanta, died Sunday at her residence in Los Angeles, Cal.

Funeral services and burial will be in Glendale, Cal.

Mrs. Heiderich, a resident of Atlanta for six years, is survived by a daughter, Mrs. John C. Rowold, and two grandchildren, all of Los Angeles.

F. C. Garvin, 63, Dies; Was Building Contractor

Fred C. Garvin, 63, retired building contractor, died yesterday at his residence, 377 Peeples St., S. W., after a long illness.

Funeral services will be held at 2 p. m. today in the chapel of Awtry & Lowndes, with the Rev. Dr. D. J. Evans officiating. Burial will be in West View Cemetery.

Mr. Garvin was responsible for the erection of many Atlanta homes. He came here about 30 years ago from his native Texas, and worked in the contracting business until retiring about three years ago.

A member of the Gordon Street Baptist Church, Mr. Garvin is survived by his wife, the former Miss Mattie Ashton, of Atlanta; two daughters, Mrs. Glenn Chewning, of Tucker, and Mrs. E. W. Jones, of Dunwoody; two sons, Leonard and Roy F. Garvin, both of Atlanta; and three grandchildren.

Robert Rayle's Funeral Set Today in Athens

Funeral services for Robert Edward Rayle, 21, of 88 Brighton Road, N. E., who died Sunday in a private hospital as the result of a gunshot wound, will be held at 3 p. m. today at the graveside in Oconee Cemetery, Athens, with the Rev. Dr. E. L. Hill officiating.

A coroner's jury which met yesterday afternoon decided Mr. Rayle's death was caused by a self-inflicted wound.

Funeral Today For Dr. Smith Of Ellijay

Constitution State News Service.

ELLIJAY, Oct. 14 — Funeral services for Dr. Robert W. Smith, prominent dentist here who died Sunday of a heart attack at his home, will be conducted Tuesday at 10 a. m. with the Rev. C. B. Cochran, Pastor of the Watkins Memorial Methodist Church, and the Rev. H. P. Bell, Pastor of the Ellijay Baptist Church, officiating.

A native of Cosswell County, North Carolina., Dr. Smith had practiced his profession here for 25 years.

Dr. Smith was an officer of the Lions Club, 32d degree Mason and Shriner, officer of the American Legion, member of the Georgia Dental Society, former member of the Selective Service Board, and former Mayor of Ellijay.

Survivors include his wife, the former Miss Elsie Moye, of Barnesville; one daughter, Miss Winston Smith, of Ellijay; one brother, J. B. Smith, of Mebane, N. C., and one sister, Mrs. W. H. Smith, of Burlington, N. C.

Burial will be in Greenwood Cemetery at Barnesville, with Logan & Sons' Funeral Home in charge of arrangements.

Henry A. Sowell, Of Jonesboro, Dies

Henry A. Sowell, of Jonesboro, died Sunday in an Atlanta hospital.

Funeral services will be held at 2 p. m. today at the Jonesboro Baptist Church, with the Rev. W. B. Underwood officiating. Burial will be in Bethany Cemetery.

Mr. Sowell is survived by his mother, Mrs. Minnie Sowell, and one brother, Harry Sowell, both of Jonesboro.

Mrs. J. W. Davison, College Park, Dies

Mrs. Georgia May Davison, 56, of 8 Lane St., College Park, died Sunday in a private hospital.

Funeral services will be held at 4 p. m. today at Community Church in Newnan, the Rev. T. C. Eubanks officiating. Burial will be in Oak Hill Cemetery.

Mrs. Davison is survived by her husband, J. W. Davison; two daughters, Mrs. J. C. Cofield, of Forrest Park, and Mrs. Evelyn Holloway, of College Park; one son, R. E. Davison, Greenville, Ala.; five sisters, Mrs. Dessie Pitts, Mrs. Becky Smith, Mrs. J. L. Helms, Mrs. W. F. Pitts and Mrs. J. W. Costley, all of Newnan; one brother, S. L. Bryant, and four grandchildren.

FFA Officers

VIDALIA, Oct. 14—The Toombs Central Chapter, Future Farmers of America, was organized and new officers include Hayden Jones, President; Jack Parker, Vice President; Quinton Williams, Secretary; William Harvey Keel, Treasurer; Woodrow Bland, Reporter, and Lanier Crabb, Watchdog.

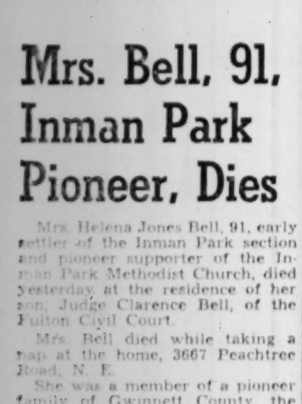

EATS CEREAL—PRAISES RESULTS

Says Famous Laxative Food Has Every Quality Claimed

Suffer from constipation? Want relief without drugs? Then read this sincere, unsolicited letter:

"I am nearly 77 years old. I've been eating KELLOGG'S ALL-BRAN every morning for more than 15 years. I am happy to make this unsolicited testimonial. KELLOGG'S ALL-BRAN has every fine and beneficial quality which you claim for it." Wellman Thrush, R-4, Wabash, Indiana.

You, too, may never have to take another laxative as long as you live—for constipation due to lack of bulk in the diet—if you eat ALL-BRAN every day, and drink plenty of water. Try it as a delicious cereal—and in muffins.

KELLOGG'S ALL-BRAN is *not* a purgative. It's a good, wholesome cereal made from the vital outer layers of wheat, supplying gentle bulk, helpful to normal laxation. Eat it every day for ten days and drink plenty of water. If not *completely* satisfied, send empty carton to the Kellogg Company, Battle Creek, Mich. *Get double your money back.*

Get ALL-BRAN at your grocer's. Made by Kellogg's of Battle Creek and Omaha.

BAYER ASPIRIN
RELIEVES SIMPLE HEADACHE
In the handy METAL BOX

RETONGA PROVED ITS MERIT IN HER CASE DECLARES MRS. LORD

MRS. A. J. LORD

Distress From Acid Indigestion Promptly Relieved And She Can Eat Anything On The Table Again. Feels Lots Stronger. Husband Also Praises Retonga.

"Retonga gave my husband such splendid relief from acid indigestion that when I began to suffer distress from the same cause I took Retonga myself, and now I am as enthusiastic about it as he is," declares Mrs. A. J. Lord, well-known resident of 206½ Hubert Ave., Tampa, Fla. Discussing her happy experience with this famous herbal stomachic and Vitamin B-1 medicine, Mrs. Lord gratefully stated:

"This past spring I started having distress from acid indigestion and a terrible heartburn after meals. Soon a lot of my favorite foods were disagreeing with me so badly I had to stop eating them. It looked like nearly every bite I ate turned to gas in my somach and made me feel so stuffy, miserable and fidgety I almost wanted to scream. I lost my strength until my housework seemed like a mountainous burden. My husband had suffered terribly with nervous indigestion for years, and Retonga gave him such splendid relief that he didn't rest until I got a bottle for myself.

"Retonga gave me prompt and blessed relief, just as it did him. I eat anything on the table again, and everything seems to agree with me, for I feel splendid and have lots more strength for my housework and other activities. We are always telling someone about Retonga, for we know from experience it is a grand medicine."

Thousands praise Retonga. It is a purely herbal gastric tonic combined with liberal quantities of Vitamin B-1, and is intended to relieve distress due to insufficient flow of digestive juices in the stomach, loss of apnetite, Vitamin B-1 deficiency and constipation. Accept no substitute. Retonga may be obtained at Square Deal Drug Store, 10 Broad St., N. W., opposite the Arcade, and May's Cut-Rate Drug Store, 112 Whitehall St., next to Sterchi's.—(adv.)

For HEADACHE

CAPUDINE'S Double ACTION BRINGS Double SATISFACTION

Capudine acts two ways to bring quick comfort to sufferers from headache. 1st, it eases the pain. 2nd, it soothes nerves upset by the pain. Liquid Capudine acts fast—its ingredients are already dissolved—all ready to start this double-action relief. Use only as directed. 10c, 30c, 60c sizes.

OPTOMETRISTS
OPTICIANS

WA. 9985
Eyes Examined—Glasses Fitted

GET QUALITY AND ECONOMY MOROLINE PETROLEUM JELLY GREAT BIG JAR ONLY 10¢

TWO-PIECED BEAUTIES

At Budget Prices

(Right) Fashion is leading a double life! Wonderful Interpretation by Kay Ashton of the two-pieced look in black and white or brown and white wool Shepherd's check suit. Casual cardigan jacket, thrice pleated skirt. Junior sizes.

(Left) A "take-you-anywhere" two-piecer in glowing tomato red, its jacket cleverly detailed with a trio of bows against a pattern of shiny gold nailheads. Another Kay Ashby hit and it comes in black, too. Junior sizes.

16.80

OR IF YOU'RE THE TAILORED TYPE

Shirtwaist Gabardines

(Above) Created for the career girl with a fastidious taste, but budget-bound. Beloved blue in a button-down-the-front style with jaunty double pockets, long sleeves that button at the wrist, brown snake-skin belt. Misses' sizes.

(Right) Another perfect companion for a busy life. Trimly tailored wear-forever gabardine with clever buttons marching down to the waist. Short sleeves and wonderfully deep pockets. In soft woodsmoke grays. Jr. Miss sizes.

19.95

High's

SECOND FLOOR OF FASHION

Navy Flies Young Mother To Atlanta for Polio Care

A pretty, tanned 27-year-old woman, suffering from severe poliomyelitis, was flown to Atlanta yesterday from Key West, Fla., in a big Navy twin-engine plane.

Mrs. Sylvia Wright, wife of Cmdr. W. H. Wright, was admitted to Grady Hospital's polio ward for treatment after a four-hour flight across Florida and Georgia.

Sailing throufh the air carries a thrill even if you're lying on a hospital stretcher, smiled brown-eyed Mrs. Wright.

A GRAND TRIP

"It was a grand trip," she said, "and I'm not at all tired. This was the longest flight I've ever made. I really enjoyed it. The doctor and nurse held me up to the windows several times—so that I could see the scenery below."

Mrs. Wright was well escorted on her trip here. A Navy doctor, Lt. (j. g.) Robert M. Lee, and a Navy nurse, Lt. Cmdr. Katherine Zinkus, were on board to see that everything went right.

"We had all the apparatus necessary for an emergency," said Lt. Lee, "but it wasn't required. She stood the trip wonderfully well."

The "apparatus" included a portable respirator. Mrs. Wright must sleep in the respirator, although she now can remain out of it about 10 hours.

GOING TO SPRINGS

"As soon as I can get along without my iron lung," she explained, "I can go to Warm Springs" Mrs. Wright's mother and her three small children already have moved to Warm Springs—and are waiting for her there. Cmdr. Wright has been transferred to Atlanta.

The young patient, who is a native of Colorado, was one of the many Florida residents stricken with polio during the severe epidemic there during the Summer. She was admitted to the U. S. Naval Hospital at Key West in June. Both arms and both legs were affected by the dread paralysis.

After many long days and nights in a respirator, Mrs. Wright now is improving. She hopes the polio specialists at Grady and Warm Springs will soon have her up and caring for her boy and two girls—all under four years old.

The Navy plane which brought Mrs. Wright to Atlanta was piloted by Lt. H. B. Jackson and Ens. Alfred A. Oldenburg.

WE DYE
ALL G. I. OLIVE DRAB
UNIFORMS
BLANKETS 3.50
OVERCOATS 6.00
SINGLE GARMENTS ... 2.50
CHOICE OF 16 COLORS
HURRY, AND AVOID THE RUSH
SUPERIOR REWEAVERS
116 Peachtree Arcade
Atlanta 3, Ga.
E. F. MOORE, Mgr. JA. 8881

Churchill Story Set

LONDON,, Oct. 14—(AP)—The Daily Herald said Monday Winston Churchill would write the "inner story of the war" in two or three volumes. The newspaper, quoting a Churchill confidante, said the job was expected to take two years. Churchill previously had said it was unlikely he would allow his war memoirs to be published during his lifetime.

KIDNEYS MUST REMOVE EXCESS ACIDS
Help 15 Miles of Kidney Tubes Flush Out Poisonous Waste
If you have an excess of acids in your blood, your 15 miles of kidney tubes may be overworked. These tiny filters and tubes are working day and night to help Nature rid your system of excess acids and poisonous waste.
When disorder of kidney function permits poisonous matter to remain in your blood, it may cause nagging backache, rheumatic pains, leg pains, loss of pep and energy, getting up nights, swelling, puffiness under the eyes, headaches and dizziness. Frequent or scanty passages with smarting and burning sometimes shows there is something wrong with your kidneys or bladder.
Kidneys may need help the same as bowels, so ask your druggist for Doan's Pills, a stimulant diuretic, used successfully by millions for over 40 years. Doan's give happy relief and will help the 15 miles of kidney tubes flush out poisonous waste from your blood. Get Doan's Pills.

Discouraged about a
SEVERE SKIN IRRITATION?
If you're troubled by a mean case—just try this special *Extra Strength* Zemo—a Doctor's wonderfully soothing yet powerfully medicated *liquid*. First applications relieve itching, burning of Eczema, Psoriasis, Athlete's Foot and similar skin and scalp irritations due to external cause. Then Zemo promptly starts to aid healing. Backed by an amazing record of continuous success. The first trial convinces! ZEMO

OPA

Continued From First Page

housing units have been received in his office. Taylor admitted, however, the complaints were not against price violations, side payments, or other flagrant violations commonly known in building circles.

OPA will devote the first part of its "crackdown" to questioning 30 builders who allegedly failed to put up CPA placards advertising their houses for veteran occupancy only!

Taylor said three persons in his office would handle housing enforcement, adding the new program "will almost parallel our old rent control." After a veteran or other complainant comes to OPA with a reported violation, Area Rent Office officials will call in both sides for a "hearing" to try to obtain voluntary compliance.

Only one Atlanta OPA official, Regional Enforcement Executive John D. Moseby, discussed the drive freely, pointing out that violations which the Area Rent Director's office is unable to settle through "voluntary compliance" will be handled through his department.

OPA's Regional Enforcement Division will also handle cases not settled when CPA ended compliance actions Oct. 7. Such cases, however, will come to Atlanta offices from Washington headquarters.

"No complaints have reached us yet," Moseby said. The enforcement official said his department has two attorneys and four investigators ready to handle violations.

The department is empowered to enjoin builders from further violations, to institute criminal prosecution through the Department of Justice, and to require grasping dealers to refund side payments and overcharges.

Although OPA information officials Saturday said, in conjunction with the national announcement, that this region had been "alerted" for the crackdown and "several cases were under investigation in various places of the region," no specific information was available.

OPA spokesmen yesterday could not say how many complaints had been received, their nature, nor the area from which they came.

Taylor, according to his associates, attended a special meeting of enforcement officials to receive instructions on the national drive—but Taylor wasn't talking.

If OPA enforcement agents get half the run-around a newspaper reporter did at the agency, their drive will be slightly retarded.

And if an OPA-styled "four-agency matter" gets four times as much red tape, that national crackdown threatens to become as tapetied—and dead—as an Egyptian mummy.

Constitution Staff Photo—B. W. Callaway

NO MOANING AT THE BAR—Enjoying themselves at a dinner jointly sponsored by the Atlanta Bar Association and the Lawyers' Club of Atlanta last night at the Atlanta Athletic Club are, left to right, standing, Judge Elmo P. Lee, Judge Curtis L. Waller, and Judge Joseph C. Hutcheson, Jr., all of the Fifth United States Circuit Court of Appeals. Seated are Bob Troutman, President of the Georgia Bar Association, left, and Willis Smith, President of the American Bar Association, who was guest speaker.

Smith Says Trial of Nazis Holds Extra Cause of Hope

Hope for international amity in a demonstration that Russia and America could work together in peace and confidence was pointed out by Willis Smith, President of the American Bar Association at a dinner given jointly by the Atlanta Bar Association and the Lawyer's Club of Atlanta last night at the Atlanta Athletic Club.

"I saw judges from each of the Big Four working up superb cooperation at the Nuernberg Trials. The whole procedure was proper and dignified. It was a credit to international jurisprudence," he said. "It gave me the greatest hope that when the Russians get to know us and have confidence in us as they did at the trials, we can all work together for the benefit of the world."

Smith also mentioned the human slaughterhouses he visited, and the town of Ludice, which Hitler obliterated because it had sheltered the killers of Hangman Heydrich.

"There was not a brick left the size of a man's fist," he said. "After the town was destroyed steam shovels were brought in to remove the foundations of the buildings, and all that remains of what was a beautiful Czechoslovakian town is a monument on a nearby hilltop."

It is a credit to civilization, he said, that the men responsible for these crimes were given a trial such as they received att Nuernberg. Some people have criticized the trials as being ex post facto, but, said Smith, "the crimes committed were as cold as law itself, and the criminals received, it was said, a much fairer trial than they ever had expected."

Smith said he had a feeling all along that the three men who were finally freed were going to be acquitted. "I think these men in their hearts are as guilty as any of the men who were convicted, but they were men who were clever, who were shrewd enough not to transgress the boundaries of the law."

Smith also mentioned that the system of the trials was more nearly American than French or Russian, and that it is a tribute to Anglo-Saxon law.

U-BOATS

Continued From First Page

emy action en route to the Soviet Arctic ports of Murmansk and Archangel, the report said. Twenty-one were lost on homeward journeys of a total of 707.

Nearly 4,000,000 tons of cargo was delivered safe to Russia on the northern convoy route from Aug. 21, 1941, to the end of the war.

Britain lost 54 percent of all merchant ships sunk in the Battle of the Atlantic, the report said—2,566, totaling 11,250,000 tons.

Student's Chemical Vial Injures 6 on Subway

NEW YORK, Oct. 14—(UP)—A vial of chemicals dropped by a high school student ina crowded subway train exploded today and six persons were injured.

John Grass, 14, a pupil at Brooklyn Polytechnic Institute, lost a finger and suffered other painful injuries when he dropped the vial.

The B-M-T subway train was pulling into the Queens Plaza station when the explosion and accompanying fumes created confusion among the passengers.

More Comfort Wearing
FALSE TEETH
Here is a pleasant way to overcome loose plate discomfort. FASTEETH, an improved powder, sprinkled on upper and lower plates holds them firmer so that they feel more comfortable. No gummy, gooey, pasty taste or feeling. It's alkaline (non-acid). Does not sour. Checks "plate odor" (denture breath). Get FASTEETH today at any drug store. —(adv.)

FORTSON

Continued From First Page

takes the reins in his own hands, a little, conspiring, selfish group will destroy his chances of doing something for the people of Georgia before he even takes the oath of office.

"I hope, for the good of the State, that he will see the danger that surrounds him and that he will meet it firmly, as only he can do."

Fortson also asserted that he was approached before the Convention and told that the banishment resolution would not be presented if he would remove Mrs. Mankin's name. He declared he replied:

"I will follow the law."

The Secretary of State declined to give the name of the accoster but said he would name him later if forced to.

While Fortson ignored the threat from the Talmadge forces, Judge Davis continued his battle to be the only Democratic nominee in the Fifth District Congressional race. He has filed two suits in Fulton Superior Court. One is an injunction seeking to prevent the three county ordinaries of the District "from being a party to the ridiculous procedure of placing two Democratic nominees for one office on the ballot." Hearing on this suit is Oct. 18.

The other suit, scheduled for hearing Oct. 22, seeks to compel the Secretary of State to render a decision "between one or the other as set down by the laws of our state."

Talmadge May Leave Hospital in 10 Days

Gov.-Nominate Eugene Talmadge is expected to leave the Jacksonville, Fla., hospital where he is under treatment for a stomach ailment, in "a week or 10 days," his son, Herman Talmadge, said yesterday.

The Governor-nominee is able to leave now, the younger Talmadge declared, but his doctors think it best for him to spend the additional time resting before returning to his home near McRae.

Juvenile Books

BARNESVILLE, Oct. 14.—Mrs. J. E. Bush, Librarian of the Carnegie Library of Barnesville, announces that a shipment of juvenile books has been received by the library, the gift of the State Department of Education.

DENTIST
DR. I. G. LOCKETT
113½ Alabama St.
Hours: 8 to 6
WA. 1612

Gov. Sparks Lauds South's Great Progress

MONTEVALLO, Ala., Oct. 14—(AP)—Alabama and the rest of the South, once almost a "conquered province," have made remarkable progress in the past 50 years, Gov. Chauncey Sparks declared Monday, and they "have done it alone."

The Governor spoke here in commemoration of the 50th anniversary of the founding of Alabama College.

Great strides have been made in raising the economic and educational level of the South, he said, "despite the handicaps of poverty, of almost the status of a conquered province, of a heavy load in carrying an illiterate and impoverished race, of struggle necessary to change from one economy to another."

"The pattern of our civilization may not suit some people within and without the South," he added, "but it has been both realistic and successful."

Alabama in the past half-century has grown from about 1,000,000 to nearly 3,000,000 in population, the Governor recounted.

He declared that Alabama College "has made a contribution in that 50 years. It is a worthy contribution."

Husbands! Wives! Want new Pep and Vim?
Thousands of couples are weak, worn-out, exhausted solely because body lacks iron. For new vim, vitality, try Ostrex Tonic Tablets. Contains iron you, too, may need for pep; also vitamin B_1. Get regular $1.00 size now only 89¢!
At all drug stores everywhere—in Atlanta at all Walgreen and Jacobs drug stores.

Paul White... Roofs Right!
APPLICATORS AND REPAIRERS OF ALL TYPES OF ROOFING
WHITE ROOFING CO. 57 ALABAMA ST. S. W. MA. 4567

HEADACHES
MUSCULAR ACHES
NEURALGIA
...relieved quickly when "BC" goes to work
10¢ BC HEADACHE & NEURALGIA
Headaches often strike without warning. Be prepared. Keep "BC" handy.
10¢ & 25¢
CAUTION: USE ONLY AS DIRECTED

To Help You Get That Airline Reservation

BEGINNING October 15, airline passengers who secure tickets and reservations but do not use them should be sure to cancel those reservations before departure time to avoid forfeiting 25% of the cost of their tickets. The 25% charge applies to the one-way fare, with a minimum charge of $2.50 where the fare is less than $10.

To avoid this service charge, all passengers unable to use their reservations will thus be induced to cancel them promptly, thereby making their seats available to you.

THE AIRLINES OF THE UNITED STATES
Alaska Airlines, Inc. • All American Aviation, Inc. • American Airlines, Inc. • Braniff Airways, Inc. • Capital Airlines—PCA • Chicago and Southern Air Lines, Inc. • Colonial Airlines, Inc. • Continental Air Lines, Inc. • Delta Air Lines, Inc. • Eastern Air Lines, Inc. • Inland Air Lines, Inc. • Mid-Continent Airlines, Inc. • National Airlines, Inc. • Northeast Airlines, Inc. • Northwest Airlines, Inc. • Pioneer Air Lines, Inc. • Transcontinental & Western Air, Inc. • United Air Lines, Inc. • Western Air Lines, Inc.

HERE'S A VIEWPOINT LIKE YOURS

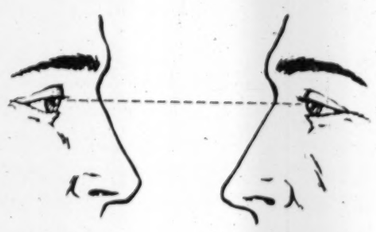

The reason The Bank of Georgia is able to help so many people and businesses financially is this: We approach every customer's money problems and needs from his or her viewpoint.

It is no idle statement that each officer of this bank is ready and anxious to sit down with you and jointly work out a plan—yes, and even adapt it—to fulfill your most exacting requirements.

This viewpoint has earned us over 30,000 friends, who are also our customers. It has helped them to use money wisely, and always to their better advantage.

The Bank of Georgia
34 Peachtree Street, Atlanta
MEMBER FEDERAL DEPOSIT INSURANCE CORPORATION

PLEASE
TURN IN YOUR EMPTY MILK BOTTLES AND HELP RELIEVE THE BOTTLE SHORTAGE

Your dairyman is facing serious difficulties these days, in trying to purchase enough new milk bottles to take care of breakage and to replace bottles which have not been returned, in order to meet his daily requirements. If you are like so many people . . . there are "empties" around the house that are serving no good purpose. To keep the supply of milk flowing—for your own convenience—and as a favor to your milkman—get the empty milk bottles out of your way and back into service for you and the whole community.

FOR STURDY HEALTH—DRINK MILK

GEORGIA MILK PRODUCERS • AND DISTRIBUTORS •
Affiliated with THE MILK CONTROL BOARD OF GEORGIA

MEAT

Continued From First Page

were decontrolled. These experts pointed out that a butter and milk famine, rivaling the meat shortage, probably would result if ceilings were restored.

The President, while disclaiming responsibility for any runaway meat prices that may result, professed confidence that prices could be held within reasonable limits because American production in general is rising "at a significant rate."

Some Agriculture Department experts said the President's action would mean more meat now but a smaller over-all supply during the next several months.

They said that many producers probably will rush under-weight cattle to market to cash in the higher prices expected to result.

In addition to removal of the government price barriers which industry spokesmen charged were keeping meat from the public, Mr. Truman said an effort would be made to ease the domestic shortage by importing cattle from Mexico.

Several hundred thousand head of Mexican cattle have been barred from this country since June because of suspected diseases. The President said the Agriculture Department has completed an investigation of the quarantined herds and that the Mexican border "may be opened at once."

The Mexican cattle, he said, can be moved immediately into American feed lots to replace domestic cattle which have been fattened sufficiently to be shipped to the slaughter houses.

Mr. Truman announced that price controls on livestock and feed also would be lifted Tuesday.

His decision came as a complete surprise to all but his closest advisers, with whom he has been in almost constant consultation for the past two weeks.

Capital observers, aware of the President's own belief that price controls must be retained and of the "hold the line" policy recommended by the politically-powerful CIO leaders, had expected Mr. Truman to announce a compromise plan offering price concessions or subsidies to the cattle industry.

But his move was expected to heal a grave split within the Democratic Party leadership and, Administration chieftains hope, stave off a Republican victory at the polls three weeks from Tuesday.

The President made no mention of the political aspects of the situation, beyond excoriating Sen. Robert A. Taft, Republican, Ohio, and other Republican leaders for their part in emasculating the new price control and stabilization law.

Taft, in Columbus, Ohio, said he approved the President's action.

"But why didn't the President do it in June?" he asked. "There would have been no OPA fight. Is this action for politics only? If so, how do we know it won't be restored after the election? The only sure way is to elect a Republican Congress."

Joseph B. Danzansky, Washington representative of the National Association of Meat Wholesalers and Retailers, said the people "should have meat at reasonable prices" within 30 days as a result of the President's action. He added that he didn't think the possibility of opening the Mexican border to cattle would affect the domestic supply.

In carefully considered words, Mr. Truman said he had canvassed many proposed remedies to find a solution of the meat problem.

He dismissed as politically inexpedient a limited holiday on price control, a further price increase on livestock, or Government seizure of what he called "empty packing plants."

He also dismissed as impracticable and too drastic Government seizure of cattle for slaughter.

The plan for importation of dressed beef was workable, he said, but would bring in meat in very small amounts compared to domestic demands.

The President claimed that the gap between demand and supply was "rapidly closing" in a number of items and that income and profits were at an all-time high.

He described as "spectacular" certain improvements in production.

He predicted that the need for Government controls would pass as shortages continue to ease and inflationary pressures relax.

But he added that before controls are abandoned completely, the American people as a whole—"not some special interests"—must be benefited.

"If industry should go on a strike in any commodity and refuse either to make the goods or to sell them freely—if by slowing down production, or by hoarding products for higher prices, scarcities should be continued—industry would be courting disaster.

"On the other hand, if labor should not main a high efficiency and productivity—if labor should slow down, or call unlawful or unnecessary strikes, or carry on jurisdictional conflicts—labor, too, would be inviting disaster. Abundant production is the only sure and safe road to a free market."

Thus Mr. Truman appeared to go squarely down the middle of a bumpy political road, casting no more stones at one side than he did the other.

Could Cleopatra Drink Pearls with Stomach Ulcer Pains?

An intriguing story of Cleopatra is the one where an admirer praised the beauty of two of her pearls, whereupon she dropped one into a glass of wine and drank it. She would hardly have done this had she suffered after-eating pains. Those who are distressed with stomach or ulcer pains, indigestion, gas pains, heartburn, burning sensation, bloat and other conditions caused by excess acid should try Udga. Get a 25c box of Udga Tablets from your druggist. First dose must convince or return box to us and get DOUBLE YOUR MONEY BACK.

Expecting a Baby?

Mother's Friend massaging preparation helps bring ease and comfort to expectant mothers.

MOTHER'S FRIEND, an exquisitely prepared emollient, is useful in all conditions where a bland, mild anodyne massage medium in skin lubrication is desired. One condition in which women for more than 70 years have used it is an application for massaging the body during pregnancy . . . it helps keep the skin soft and pliable . . . thus avoiding unnecessary discomfort due to dryness and tightness. It refreshes and tones the skin. An ideal massage application for the numb, tingling or burning sensations of the skin . . . for the tired back muscles or cramp-like pains in the legs. Quickly absorbed. Delightful to use. Highly praised by users, many doctors and nurses. Millions of bottles sold. Just ask any druggist for Mother's Friend—the skin emollient and lubricant. Do try it.

Mother's Friend

Food Council Frowns On Aid From Argentina

WASHINGTON, Oct. 14—(AP)—Any attempt by the United States to import beef from Argentina might upset present international food allocations, Secretary-General D. A. Fitzgerald, of the International Emergency Food Council, said Monday night.

"The Council would take a dim view of that," Fitzgerald told reporters when asked about possible imports to meet the current meat shortage.

At the same time Fitzgeral announced that Brazil had been elected as ninth member of the Central Operating Committee of the Council in place of Argentina, which declined membership both on the Central Committee and the 25 Nation Food Council.

Fitzgeral said that Argentina declined to join the Emergency Food Allocation body because it was unable to undertake agreements to export more foodstuffs.

The Secretary General pointed out that all meat exports from the Argentines already had been allocated by the council. He noted that the United States itself was expected to supply "somewhat more than a billion pounds" but quickly added that actual meat exports from this country during 1946 will be "very substantially less."

Fitzgerald added that the council has not received a request from the United States for Argentine beef either for use in this country or armed forces abroad.

Beware Coughs from common colds That Hang On

Creomulsion relieves promptly because it goes right to the seat of the trouble to help loosen and expel germ laden phlegm, and aid nature to soothe and heal raw, tender, inflamed bronchial mucous membranes. Tell your druggist to sell you a bottle of Creomulsion with the understanding you must like the way it quickly allays the cough or you are to have your money back.

CREOMULSION for Coughs, Chest Colds, Bronchitis

PARIS

Continued From First Page

ing smaller nations to vote with them on points of dispute. He accused both Western Powers of welching on Big Four treaty agreements.

He accused India of "following in the wake of Great Britain" and said Norway, Ethiopia and other countries, as well as India, voted with the big Western Powers on the Danube River navigation question because of "external pressure."

He indicated that when the Big Four foreign ministers write the final treaty drafts he would challenge all conference decisions on which the votes included nations not directly concerned.

To the applause of delegates of the Russian bloc, Molotov said: "Our Bulgarian friends can rest assured that their frontier with Greece will remain unchanged."

Sen. Vandenberg, speaking during final debate on the Finnish treaty, criticised Russia's demand for $300,000,000 reparations as inequitable and unjust.

United States delegates abstained from voting on the Finnish treaty clause which awards the Petsamo nickel area and a big slice of Karelia to Russia.

Then they voted against the clause which awards $300,000,000 reparations to Rusia. The vote on this clause was 11 for and five against, with five abstentions. Britain, France, China, India and Ethiopia voted with the Russian block for the clause. The United States, Canada, Holland, New Zealand and South Africa voted against it. Australia, Brazil, Belgium, Norway and Greece abstained.

J. A. Jacobs Awarded Commendation Ribbon

James A. Jacobs, of 737 Belvedere Circle, N. E., general tax supervisor for the Southern Bell Telephone Company, was presented recently a Certificate of Commendation and the Army Commendation Ribbon for his service during the war.

Jacobs, entering the Army as a second lieutenant and advancing to lieutenant colonel, served on the General Staff from June, 1942, to February, 1946. He devised and directed the internal administrative procedure of the Legislative and Liaison Division.

Maj. Gen. Edward H. Brooks, deputy commanding general of the Seventh Army, made the presentation.

THE WEATHER

ATLANTA—One year today (Oct. 16, 1945). High 66; Low 40.

SUN AND MOON FOR TODAY
Sun rises 6:43 a. m.; sets 6:04 p. m.
Moon rises 10:05 p. m.; sets 12:02 p. m.

GEORGIA: Partly cloudy with little change in temperature today and tomorrow.

LOCAL WEATHER REPORT
(Based n observations at the Municipal Airport)

Highest temperature	66
Lowest temperature	42
Mean temperature	54
Rainfall in past 24 hours	.00
Rainfall since first of month	2.26
Excess since first of month	1.10
Rainfall since Jans. 1	44.71
Deficiency since Jan. 1	4.39

WASHINGTON, Oct. 14.(AP)—Weather Bureau report of temperature and rainfall for the 24 hours ending 8 p. m. in the principal cotton growing areas and elsewhere:

STATION—	High	Low	Precpt.
Alpena	55	34	.00
Asheville	68	40	.00
Atlantic City	60	48	.00
Birmingham	72	40	.00
Boston	58	42	.00
Buffalo	58	41	.00
Burlington	57	33	.00
Chattanooga	71	34	.00
Chicago	71	52	.00
Cincinnati	67	33	.00
Cleveland	62	43	.00
Dallas	78	50	.00
Denver	71	36	.00
Detroit	62	50	.01
Duluth	54	36	.04
Fort Worth	78	49	.00
Galveston	72	65	.10
Jacksonville	73	55	.00
Kansas City	71	42	.00
Key West	83	75	.60
Knoxville	70	37	.00
Little Rock	75	39	.00
Los Angeles	72	53	.00
Louisville	70	37	.00
Memphis	76	39	.00
Meridian	74	42	.00
Miami	80	71	.02
Minn.-St. Paul	65	38	.00
Montgomery	71	44	.00
Mobile	75	50	.00
New Orleans	75	54	.00
New York	64	48	.00
Norfolk	65	56	.00
Philadelphia	63	40	.00
Phoenix	89	53	.00
Pittsburgh	64	38	.00
Portland, Me.	62	36	.00
Richmond	64	41	.00
St. Louis	76	47	.00
San Antonio	79	50	.00
San Francisco	64	48	.00
Savannah	73	50	.00
Seattle	57	46	.02
Tampa	83	61	.00
Vicksburg	78	35	.00
Washington	62	43	.00
Wilmington	70	49	.00

FOR BROADCASTS

Reece Asks Time Equal To Truman's

WASHINGTON, Oct. 14—(INS) Republican National Chairman Carroll Reece requested the four major radio networks Monday to allot his party equal time and facilities on the air to those granted President Truman Monday night in his address to the nation on the meat famine.

Reece called the Presidential speech "political" and suggested that the people could derive as much information about the stabilization program from the regular scheduled programs which Mr. Truman is displacing. He declared:

"Just three weeks before the crucial congressional election, Mr. Truman has chosen to tie up most of the nation's radio facilities with an explanation of his administration's so-called stabilization program, with particular reference to the stabilized shortage of meat.

"Whatever the form of his explanation, its substance and its obvious purpose are still political.

"It is my opinion that the practice of allowing a President to take advantage of his official position to tie up the nation's radio facilities for political addresses whenever he chooses is a vicious practice which should be stopped."

Reece declared that "so long as that practice continues," he would take every opportunity "to obtain equal facilities for the presentation of the Republican viewpoint."

The GOP Chairman said that he expected the networks to grant his request for equal time on the air.

Miscellaneous Items Offered at WAA Sale

A "miscellaneous" accumulation of war surplus valued at $156,265 is being offered for sale at the War Assets Administration's warehouse at 221 St. Joseph Ave., East Point.

Price-tagged and on display for quick sale under WAA's streamlined procedures are such items as fire extinguishers, WAC caps, canvas products, office supplies and equipment, spray guns and parts, tape and teletype paper, desk lamps and a variety of bolts, nuts and screws.

The sale is open continuously from 9 a. m. to 4 p. m., Mondays through Fridays.

Exchange Club Elects

Hugh C. Rowland has been named president, and H. B. Williams secretary of the newly formed Exchange Club of East Atlanta, which held its first meeting last night at Beasley's Cafe, 381 Moreland, S. E.

Gifts for POWs

FRANKFORT, Germany, Oct. 14—(AP)—Americans who have relatives in U. S. prisoner of war cages in Germany now may send them one 11-pound gift parcel of food, clothing, soap or medical supplies a week, the U. S. Army said tonight, provided parcels are requested by the prisoners.

Nothing is hard to get if you know how to use Constitution Want Ads.

Dr. C. A. Constantine
DENTIST WA. 3882
68 Peachtree 2nd Floor at Auburn

Always take the printed receipt for your taxi fare. It is printed for your protection

Yellow Cabs
WA 0200
Serving Atlanta Since 1907

Use Constitution Want Ads —And See What Happens

Air Pilot Takes Blame For Crash Fatal to 2

CHEYENNE, Wyo., Oct. 14.—(AP)—Federal investigators have for study a 40-page deposition in which the pilot of the United Air Lines' plane which crashed here last week, killing two persons and injuring 45 others asserted, "I truthfully feel that this whole thing was my fault."

The deposition, taken from Capt. L. H. Smith, of San Francisco, one of 44 persons hospitalized after the ship crashed last Tuesday, was entered as evidence at a public hearing here Monday by the Civil Aeronautics Board.

Russia Reports Huge Cotton Crop

MOSCOW, Oct. 14—(AP)—Pravda reported Monday that Russia's cotton crop will be 40 per cent greater this year than last.

(This dispatch did not estimate the number of bales. The United States crop was estimated last week at 9,015,000 bales, smallest yield in 50 years, except for 1921.)

Alexander Ivanchenko, a Russian cotton crop executive, estimated in March that the Russian crop next year would reach its 1938 level, when the Soviet Union was outproduced only by the United States and India. He said the yield would be doubled by 1953.

Part of this year's crop is colored cotton, obtained by crossing brown staple with other cottons. The report said green, blue and other shades were produced, and that dark greens, blues, pinks and ash greys were being developed.

Court Action Asked In Waitress Strike

James Pantages and other owners of the Ship-a-Hoy Restaurant on Luckie street have asked the Fulton Superior Court to stop striking waitresses from assaulting customers and others entering the restaurant. Judge Virlyn Moore scheduled a hearing on the plea for October 18.

The petition alleges that a waitress, Estalena Lambert, was discharged for cause, that she then joined a union and induced other waitresses to do so, with the result that numbers of them struck and began picketing the restaurant.

U. S. Aviation Gets Warning Of Speed Peril

OKLAHOMA CITY, Oct. 14—(AP)—Chairman James M. Landis, of the Civil Aeronautics Board, warned the nation's airlines today against any sacrifice of safety to speed and greater utilization of equipment.

"The issue of safety must be a matter of primary concern," Landis said in an address prepared for a luncheon meeting of the Fourth National Aviation Clinic, which has brought together representatives of all phases of aviation.

"The recent record of happenings seems to point too often to human fault, and in other ways there seems to me an emphasis too often and too much on more speed, more engine utilization, quicker turn arounds."

Personnel has had to be enormously enlarged in these postwar days with the result that, even to untrained eyes, inefficiencies seem apparent in fields such as passenger procedures and administration. Their existence at higher levels, of responsibility means, however, not merely disappointment and delay, but the creation of situations where the price is relaxation of safety."

As for airline representatives dealings with the Board, the Chairman said he could have "little patience with dreams of expansions by airlines unable to serve what they have."

Tri-Hi-Y Officers

GRIFFIN, Oct. 14—Betty Huguley was elected President of the Spalding High School Tri-Hi-Y Club at an organization meeting held here.

Chest Cold
To help ease coughing, tight chest muscles
RUB ON MENTHOLATUM

FUSSY STOMACH
"Pepto-Bismol is good for that"
When you've eaten something you shouldn't, and you pay the price with a sour, upset stomach, take soothing PEPTO-BISMOL. Tastes good and does good. Ask your druggist for PEPTO-BISMOL when your stomach is upset.
A NORWICH PRODUCT

Gifts That Last
DIAMOND JEWELRY CO.
7 EDGEWOOD AVE., at 5 POINTS

EYE-GLASSES
Eyes Examined
Lenses duplicated
Made to Fit Your Eyes and Face
See Well and Look Well
ATLANTA OPTICAL CO.
184 Mitchell St. (Opp. Broad) MA. 6112
DAVID SHUMAN OWNER

Scarce Items Easy Terms!

New FISK Rayon Cord TIRES

We have a limited supply of New FISK Rayon Cord TIRES in popular passenger car and truck sizes. They bring new comfort, safety and trouble-free service at modest cost. Extra built-in mileage. Stop by this week. We may have your size. Easy terms quickly arranged without red tape.

"Lifetime" Ice Cream FREEZER
Just arrived! Has solid Aluminum outside bucket with 16-gauge tin-plated non-rust inside bucket. Solid bronze top and gears. Triple action! This freezer will last a lifetime. Drop in and pick one up this week while our supply lasts. First come—first served!
1-Gal. $12.50

Beginners' Roller Skates
$2.40 pr.
All-steel, disc wheels, leather straps, strong Multi-Kwik roller skates. Safe for little tots. Adjustable. Get yours today. Add 40c to mail orders.

LINCOLN 5-Tube Table Model RADIO
$33.45
An ultra-modern superhet in beautiful mahogany veneer cabinet. Especially faithful tone quality. Great power and selectivity. Built-in loop aerial. 5" PM dynamic speaker. Automatic volume control. Full broadcast and police calls. 110-120 volts AC or DC. You'll enjoy this efficient little radio. Easy terms.

Automatic Electric Iron . . . $8.95
South Wind Car Heaters $29.75 PLUS INSTALLATION
Portable Electric Room Heater, $10.50

CLAUDE MASON TIRE CO.
AUBURN AT COURTLAND
Seat Covers—Batteries—Floor Mats—Fog Lamps

SAVE FUEL this winter!
Replace your dirty filters NOW!
Your forced-warm-air furnace, to deliver plenty of clean, thrifty heat, must be able to "breathe" freely.
You can *make sure* that it will, by checking the air filters in your blower cabinet now. If they're clogged with dirt and lint, replace them immediately or your heating system will "choke," won't operate at peak efficiency.
In replacing these dirty filters, get efficient new Dust-Stops*. Not only will you get more heat with less fuel, but your spring cleaning bills will be cut, for Dust-Stops protect draperies, furniture and walls.
Better order your new Dust-Stops right away!
Phone Moncrief today for your filter service. HE. 1281.
Most sizes cost only $1.50
DUSTOP
MONCRIEF FURNACE CO.
676 Hemphill Ave., N. W. • HEm. 1281

Bond
Couturier bags! Black! Brown!
Genuine calf
and who says you must pay 15.00
Go ahead, make like a super-sleuth—just try to beat this corking Bond combination! Hard-to-get calfskin—rich and supple. Couturier styles—exciting new designs with expensive mock tortoise and golden trim! Incredible price—just 9.95. No wonder so many smart women beeline to Bond's. Be sure YOU get there fast!
Bond-priced* 9.95
*Plus Federal Tax
Bond's Shop for Women
45 PEACHTREE ST.
Tune in Bond's Newscast Monday thru Saturday 7:30 A. M. to 7:45 on WAGA

THE ATLANTA CONSTITUTION
TUESDAY, OCTOBER 15, 1946.

CLARK HOWELL, President and Publisher
H. H. TROTTI, Vice President and Business Manager

EDITORIAL PAGES

RALPH McGILL, Editor
RALPH T. JONES, Associate Editor
JACK TARVER, Associate Editor

Republican Control of Congress

With Democratic party prestige at its lowest level in more than a decade, it is generally assumed the Republicans will gain control of the House in the November elections. The more optimistic in that party believe they can control the Senate.

As a matter-of-fact, a bare Republican majority in the House will give control of government affairs to the Republican party. It will not actually need a Senate majority.

Appropriations determine what agencies will be continued. A Republican majority in the House could destroy any agency it chose simply by withholding its funds.

As a matter-of-fact, such a course is now being plotted by the conservatives in both parties and certain agencies will be starved out in the next fiscal year even if the Democrats retain control of the House.

Not since the entrance of Roosevelt into the national political arena have the Republicans been so confident. They feel the temper of the people is such that they are sure of victory on November 5 and in 1948.

The Administration, which has had an almost impossible task, to which it has added uncertainty of approach and errors, will not know how many Americans are grateful for the efforts which kept living costs below the heights reached after the first World War, until November 5. Indeed, it may not know until 1948 by which time many other factors will have entered the political struggle. What the Democrats count on most in the elections of next month is that local issues rather than national ones have the greatest weight in congressional races. They hope enough of their men will skin through to hold the slim majority and retain Democrats at the heads of important committees.

But, it is a worried Democratic Party leadership which looks toward Nov. 5.

34,000 Are Too Many Unemployed

Unemployment compensation payments to Georgians are down 81 percent since the first of the year.

Thousands of veterans who were receiving jobless pay at that time have found work and become self-sustaining. That is good. It is the purpose of unemployment pay to tide the out-of-work over until jobs can be found.

But 34,000 Georgia veterans are still drawing jobless pay, many since before the first of the year. That is bad. It was not the purpose of the unemployment provisions of the GI Bill of Rights to provide rocking-chair money for a 52-week loaf at the taxpayer's expense.

There is no excuse for 34,000 Georgians to be out of work in times like these. Unemployment roles should be decreased materially during the month of October.

Gen. Joseph W. (Vinegar Joe) Stilwell

Of all the military men in the nation's history, only a handful have captured the public heart as did Vinegar Joe Stilwell. Fearless and frank, his heroic exploits and Homeric expressions are recounted wherever veterans of the Pacific theater gather. His "I claim we got a hell of a licking. We got run out of Burma and it is damned humiliating" will be remembered long after the bravado of other military leaders has been forgotten. He was a true soldier and great American.

Wallace's New Position

Henry Wallace has become editor of the New Republic, a liberal magazine which has been sliding downhill in prestige for some years.

What his editorship will give to the magazine will, of course, be of national interest. But the New Republic is not, and is not likely to be, a publication of national voice or importance.

Henry Wallace himself has lost prestige. He disappointed many who believed in him by his action on the Paris peace treaty. Whatever his opinion he should not have, while a member of the cabinet, opposed cabinet policy. He followed this with the Baruch controversy in which Baruch proved that Wallace had either deliberately misrepresented the facts or had been grossly lacking in information.

What he does with the magazine will be of interest. Whether it will be significant only time will tell.

THE PULSE OF THE PUBLIC

The Constitution welcomes letters from its readers. They must be signed, should not exceed 200 words.

From Clayton County

Editor Constitution: In your column "The Pulse of the Public" on Monday, Sept. 23, 1946, you published a letter signed by one "Monroe Fischer," of Forrest Park, Ga., which indicates the County of Clayton as being a nest of dives and "hell holes." He further infers that our sheriff and police force is insufficient and ineffective.

In my opinion you have prominently displayed a letter which does a grave injustice to the citizens and property owners of Clayton County, and is libelous insofar as the sheriff and his officers are concerned. I believe that we have a sheriff whose good and efficiency has never been questionable and the same goes for his officers.

I am a veteran of World War I and operate a legitimate business in this county. I have lived here all of my life and reared a family here, and I still like it as a place to live.

I fear very much that Monroe Fischer is allowing himself to be influenced by some aspiring politician and has not given the home of "Gone With the Wind" a fair opportunity to prove its worth as a place to live in.

Who is "Monroe Fischer" anyway? No one in Clayton County seems to know him.

L. P. WOOLF.
Jonesboro, Ga.

(Editor's Note—The Constitution tries to check and prevent fictitious names being signed; hopes Monroe Fischer can be located.)

Defends Farmers

Editor Constitution: In Oct. 2 issue of The Constitution a letter written by Mrs. Junior Stephens, stating the only way to stop the meat shortage would be force the farmers to sell their meat animals. She also stated that the farmers were the only ignorant people left. The farmers may be ignorant, but they sure have sense enough to make us cry for meat and could make us cry for vegetables also. So you see, after all, they are smart, and we are the dumb ones.

As far as the only way to get meat is for OPA to lay off, and let it go up. It won't stay up long. I don't blame the farmers for not selling now, when they can hold it and get more for it. I sure don't think they should force them to sell.

MILTON JACKSON.
Woodstock.

'Hayseed' Replies

Editor Constitution: From time immemorial the farmer has been looked down upon. We are ignorant, according to Mrs. Junior Stephens' communication of Oct. 2. Does she know why? Does she know what part of the national income the farmer gets? If the farmer received his fair share of the national income he could have better schools, churches and communities. Also be able to send his sons and daughters to college. May that day soon come.

Mrs. Stephens is asking "the President to force every farmer to march his meat animals to market—at once—and force him to accept ceiling prices. And action had better be soon, or woe unto this administration on election day from organized labor which votes under CIO-PAC directions!"

If organized labor had done one-half as much as the farmer they might have a kick coming. For the last five years the farmer has worked from daylight late into the night with old machinery, no help as he couldn't compete with industry for labor. The farmer does not get cost plus 10 percent for his products. Every day you see where some bunch has gone out on strike for higher wages. So then the prices have to go up. Even we ignorant farmers can see where that will carry us.

Mrs. Stephens says, "The farmers are the only group of Americans left who are ignorant enough to rear large families." Well, thanks be unto God, the farmers are still raising large families. I hope they continue to do so. If we would let God have complete control of our lives and put our faith in Him, He will take care of that. He gives life and He takes it. And no one else. But there are so many of us that try to take that in our own hands, as we know more than God about how many children we should have.

Also, I wonder if Mrs. Stephens has noticed the difference in the number of country boys and girls and city boys and girls in our courts today. I am what Mrs. Stephens calls a "hayseed" and proud of it.

J. PAUL MORRIS.
Silver Creek.

French Children

Editor Constitution: The Boy Scouts in Macon have been collecting sugar at the schools of Bibb County, and the Girl Scouts have been packing it to send to the children in Caen, France. Eight homes out of 10 in this city were destroyed in June and July, 1944, first from the air by the Allies and then by artillery from the Germans as they retreated. There is still much hunger among the poor, many of whom were formerly substantial people. The school children in Bibb County have contributed 2,488 pounds of sugar, most of it in small packages of one teacupful each. This is being sent to Caen by mail.

Christmas packages containing dolls and toys and material for cake and candy will be sent forward if enough money is subscribed. Packages may be sent directly to Dr. Frank Duncombe, Regional Director of Boy Scouts and Girl Scouts, 98 Boulevard Des Allies, Caen, Calvados, France, or to Madame S. Lebailley, 68 Rue St. Martin, Caen, Calvados, France. Checks may be sent to "Boy Scout and Girl Scout Relief" and mailed to me. Such donations may be deducted from income taxes.

DR. C. C. HARROLD.
Macon, Ga.

Backward State

Editor Constitution: I am Southern born. Both of my grandfathers were in the Confederate Army. I was reared in the South, but I have been out of the South for several years. I now come to Georgia, the heart of the South, and I am surprised that a great portion of the nation could be so backward as Georgia. There are several classes, I observe, the so-called exploiting class who keep the rest of the people down. This class is made up of ignorant bullies who oppose all progress. They dominate at the University of Georgia as fraternities.

The rest of the people of Georgia are too ignorant and indifferent to know what is going on. In no state in the Union have I seen a white servile class as in Georgia. The only way Georgia will improve is for the Federal Government to step in and educate the people, then tell Georgia she must give up her feudal system and become democratic.

CHARLES AKIN.
Athens.

RALPH McGILL

The Jerk Is With Us Always

There are times when it seems to be true, as a cynic has said, that we are a nation of jerks. This cynic estimated the percentage of jerks in our midst to be about 60 percent, giving them a clear majority.

The jerk is especially happy when in possession of a rifle or shotgun. He takes great pride in his ability to deface and destroy monuments and historical markers. On top of Mt. Mitchell, for instance, the jerks are unimpressed with the magnificent view. But they did destroy the monument above the grave of Elisha Mitchell by firing high-powered rifles into it. The fact that no single bullet ricocheted and killed the shooters is still a source of deep regret in the community.

The jerk is a great carver and painter of initials. Apparently he derives great pleasure from writing his name on monuments, the marble walls of buildings, and other public and historical objects.

Carver The soapstone rocks at Trap Rock, Ga., will serve as illustrations. Prehistoric carvers left curious carvings in the rocks. Indians reported their oldest tribal members heard it from their elders that a people who were there before the Indians left the carvings. One legend was that persons who landed there in time of a great flood left the marks.

The State stupidly ignored the rocks. They may be reached only by a wretched road. Yet, the jerk has gone there in numbers. He has so altered the ancient carvings they no longer bear much resemblance to the original. In addition, he has altered the shape of some to make obscene and vulgar shapes. The rocks are of no real value any longer and are monuments only to the triumph of the jerks among us.

Joy The jerk, when he finds a beautiful wild flower or shrub, is never content with picking merely the flower. He breaks off the whole thing, and carries it away in pleased and happy manner. He will go on private property, if the owner be unwisely away from home, and strip flower beds of blooms and plants.

The female jerk is often at her best when she writes on marble with lipstick or smears it on some tapestry in library, museum or theater rest rooms.

The male jerk apparently swoons with pleasure derived from cutting the leather cushion of seats in movie theaters and on buses. He also painstakingly carves his initials on them or writes them there with ink.

The male jerk is also in a sort of ecstasy when out hunting. He violates the game laws with brazen defiance. He kills deer out of season. He hunts them down with dogs, driving them along known trails where many of his fellow jerks are on "stands." He soon will have killed all the deer out of the mountains, as well as other game, but he cares not. He fancies himself as a mighty hunter and sportsman when he "shines" a deer by night, a sporting feat somewhat akin to killing a calf.

Pleasure The jerks take a peculiar pleasure in breaking into Summer cottages in the mountains and at the seashore. If they do not steal the food and at least some of the bedding, they break windows, befoul the floor, smash the lamps and otherwise enjoy themselves hugely by letting their real selves go on a binge.

The female jerk is, perhaps, most happy when being rude and abusive to a defenseless clerk or waitress. Then their eyes gleam with great joy and they gleam the brighter the meaner the abuse.

The jerks, male and female, whose minds apparently have bats and vampires flying around inside them, also experience sheer joy in writing abusive, ugly letters to which they sign no name at all, or a false one. They frequently break up homes with their letters and this surely brings them great joy. Occasionally these jerks can't wait to write such letters but make anonymous telephone calls.

Nevertheless, I think it is in the field of mutilating historical markers, shooting them, writing on them, chipping off pieces as souvenirs, that the jerk really excels. He apparently has been everywhere. You may see his handiwork in all regions.

The jerk is with us always.

No murrain or plague seems to blight him. His tribe increases and it may be he will conquer the earth.

RALPH T. JONES

Report Continued On Superstitions

The encyclopedia gives an excellent definition of superstition: "That which others believe and we do not. . . . The religion of our friend, if differing radically from our own, seems to us a superstition."

So for some more superstitions which can be classed as odd for most of us:

In Africa, some tribes of natives hold the snake in superstitious reverence. Once a year they kill a snake and hang its skin, tail downward, to the branch of a tree. Then all the children born during the year are made to touch the skin. This, their parents believe, puts them under the serpent's protection.

Some tribes, if they find a dead snake, dress it in clothes and give it an elaborate funeral.

The feathers worn by American Indians were superstitious symbols of good or bad omen.

Some Australians believe the moon was a cat which fell in love with someone else's wife and was driven away to wander ever since.

Natives of New Zealand tie the hands of their dead together and pull out their nails, so the corpse cannot scratch its way out of the grave and become a vampire.

In China The Chinese guard their homes against witchcraft by hanging bunches of herbs and magic plants over the door. In China the man in the moon is supposed to arrange and control marriages among mortals.

Cubans hold moonlight in superstitious awe and will not go out in it with uncovered head, and prefer, if possible, not to go out on moonlight nights at all.

A common belief in France is that the position of a drowned body may be discovered by floating a loaf of bread, which will sink at the same spot.

There is a pathetic superstition in parts of France, when a young child dies. Its mother places in the coffin parts of her own hair, so the baby, gone to another world, may not feel quite alone.

Among the street gamins of Paris and other large French cities it is thought unlucky to pass a priest on the street, and to avert the ill luck the passer must immediately touch iron. They carry pieces of iron in their pockets to touch.

German country people believe that if a stork makes its nest on a house, that building can never be burned. Another German belief is that anyone who makes cats his enemies will, after death, be accompanied to the grave amidst a storm of wind and rain.

A Grecian mother, before putting her child in its cradle, turns three times around before the fire and sings her favorite song, to ward off evil spirits.

Hindus believe it brings ill luck to be openly admired or praised. If you admire a Hindu baby too much, the mother will hide it or say something disparaging about it to avert the disfavor of the gods.

In Burma it is held bad luck to give money to charity, which they say indicates the donor has been very wicked and is seeking to make amends.

If a Hindu sneezes while at prayer, he recommences his prayers from the beginning and will do this as often as they are interrupted by sneezing.

The people of Southern Ireland, or Eire, are afraid if a robin enters the house, for they believe it a certain forerunner of severe snows and frosts.

Isle of Man On stormy nights on the Isle of Man the people go to bed very early so the good fairies may enter unobserved and find shelter and repose.

Italian peasants have a lot of superstitions about snakes, among others believing they are guardians of buried treasure.

Venetians believe a young girl across whose feet dirt is swept will never get married.

Japanese will not cut their fingernails before starting a journey. Nor should they be cut at night, lest cat's claws should grow in their place. To throw fingernail parings in the fire is to invite calamity.

Norwegian sailors believe a merman—half man, half fish—wearing a sailor's red cap appears every seventh year, and all vessels which come within seeing range of said merman must sink before reaching port.

When Peruvians want rain, they tether a black sheep in the field and give it nothing to eat until it does rain.

And so on and so on——

Superstitition is "that which others believe and we do not."

ALTAR STAIRS By John Marvin Rast

Dean Inge remarks: "He who will live for others will have great troubles but they shall seem to him small. He who will live for himself shall have small troubles, but they shall seem to him great." Life is a seeming indeed, and glorious is the realization that you and I can transform valleys of Weeping into places of refreshing springs. Subtract all selfless living from our homes and communities and the burdens we encounter would be unbearable. Light they appear and fitting into the divine perspective of power and peace when others share them.

"O Christ, our Elder Brother, who
By serving man, God's will didst do,
Help us to serve our brethren, too."

The Old One-Two

ROBERT QUILLEN

We Wreck Ourselves

We are now standing at a place where the economic road forks.

If we follow one fork, we cannot possibly have a depression, but will have years of unprecedented good times.

If we take the other fork, we'll have a dreadful depression that will delay recovery for a generation—but first we shall have a wild, utterly senseless and inexcusable inflation that will ruin every one of us and finish ruining other free lands.

YOU NEED NOT take my word for it. If you will consult a few of our ablest and most respected financiers and businessmen, as I have done, you will find them in complete agreement.

Consider first the way that leads to prosperity and peace.

Most of the civilized world must be rebuilt. America alone is now equipped and qualified for the job. Restoring all that the war destroyed would keep our workers busy for many years.

Though we have no war damage to repair, we have the equally urgent job of building the homes and other things we didn't build, and producing the machines and goods we didn't produce during the war years.

THIS, TOO, is a job of enormous proportions, and should keep all of us busy and prosperous for years.

In fact, good times are as certain as the sum of two and two unless we play the fool; for bad times are impossible in a land of great natural resources, where the people have billions to spend and there is an eager market for all that workers can produce—impossible, that is, if everybody works and uses ordinary hay horse sense.

(There is one danger we are overlooking. It is idiotic to lend foreign lands money to buy our scarce products and thus force prices higher and increase the danger of runaway inflation. Sell what we can spare, but make sure of payment—preferably in minerals and other natural resources we need or will need in years to come.)

THE OTHER FORK of the road—the way to ruin—is equally clear and unmistakable. We can't miss it if we follow directions.

Since production is our salvation, stop production. Let millions strike for higher wages and thus force prices up, so they must strike for still higher wages. Let everybody who can hold his product for a higher price. Hold up the building program. Keep on speculating—10 per cent down and double your money in 30 days—maybe. Keep lowering the value of money until resentment turns to fear and people lose faith in both dollars and bonds.

We can make it happen. In fact, it will happen if short-sighted greed and selfishness and folly are unchecked.

GEORGIA EDITORS SAY:

CANE GRINDINGS
(Walton Tribune)

"There is sentiment in Sorghum syrup," chants Channing Cope, columnist for The Atlanta Constitution, who goes into ecstacies in his description of the witchery of cane grinding. The Tribune editor lived in Southeast Georgia so long and became so wedded to the succulence of ribbon cane juice and syrup that he has never learned to like sorghum cane or any of its by-products. Sugar cane grindings were an outstanding feature in that day and courting couples would bill and coo in the moonlight as the cane juice boiled to syrup as sweet and clear as honey. Did you ever attend a sugar cane grinding, Channing? If not, you have something to look forward to.

JACK TARVER

Rover Comes Out of the Doghouse

The Veterans' Administration has ruled that dogs honorably discharged from the K-9 Corps are entitled to Government treatment for service-incurred disabilities.

That's the best news for GI-fido since the Quartermaster Corps began issuing flea powder.

The K-9 Corps? The K-9 Corps was the one outfit in the Army with a worse bark than supply sergeants.

The K-9 Corps rendered service beyond the call of duty on every front: the arctic snow, the tropic mire, even on the burning desert where there wasn't a tree for miles.

These were the personnel the USO forgot. There were no kennel clubs on Kwajalein. Hollywood sent out no pin-ups of Lassie. And most of the time the PX didn't even have any dog biscuits.

But having won such a notable victory in the VA's latest ruling, it is inevitably but a question of time now until the old war dogs set up a howl for a bone-us.

JOSEPH AND STEWART ALSOP

Democratic Midterm Strategy

WASHINGTON—The striking aspect of Democratic strategy in the present campaign is the extent to which it is taking the form of a gloomy but rather efficient rearguard action. The Democrats are like an army which has lost its power to take the offensive, but has kept its transport, supply organization and light weapons. The party chieftains admit, with extraordinary frankness, that those are what will save them at the polls if anything will. Above all, they pin their hopes on financing the campaign with unprecedented lavishness—a factor whose effects cannot show up in the grimly ominous public opinion polls.

The plain truth is that the National Committee is now freely spending the large party war chest accumulated in the past two years by the methodical treasurer, George Killion. The amount already laid on the line exceeds $1,500,000—which is probably at least three times the biggest sum ever spent before by either of the national party headquarters on a mere midterm contest. Before the votes are counted, it is a pretty safe bet that another $200,000 to $400,000 will have been dedicated to the difficult task of making the United States safe for the Democracy for another two years.

Hannegan's Job The commander of the party rearguard action is Postmaster General Robert Hannegan. Hannegan may sometimes have been less than astute when handling the sensibilities of the conservative Democrats, but he is certainly an efficient party organizer. He claims, with justice, that the national organization is in a higher state of perfection than at any time since the first year or so of the New Deal. In order to direct the battle from his GHQ, he is not leaving Washington until election time. He holds forth day after day at his office here, receiving reports from this or that sector of the front, and dispatching reinforcements and ammunition as they may be required. The whole job is done on a well-planned system, the basis of which is a list of doubtful districts. Hannegan and his colleagues of the Democratic Congressional Campaign Committee and National Committee have directed their particular attention to all districts on this list.

The day-to-day investment is carefully tabulated and—wonder of wonders in politics—candidates whose outlay seems insufficient are actually offered money spontaneously. Sums on the order of $5,000 to $6,000 have already been put into the harder fought congressional races. Certain senatorial races, like those of Joe Guffey in Pennsylvania, James Huffman in Ohio and James Tunnell in Delaware, have to date drained more than $15,000 each from the party war chest. These amounts may not seem enormous by modern political standards. But they contrast sharply with the beggarly few hundreds of dollars which was all a congressional candidate could expect from national headquarters in the old days, and with the thousand or two which was considered handsome for a Senator.

More Strategy The fact that these operations are essentially a rearguard action is proven not only by the reliance placed upon them, but also by the rest of the campaign strategy. This seems to fall into three departments.

The first is the department of gestures of frank appeasement. One such was the Truman message on Palestine, the purely political nature of which is universally admitted. Another is the meat business. It is fantastic but true that in this country, the only major nation in the world where belts are not unhealthily tight, the meat shortage is the major campaign issue. Answering the howls of anguish from Satrap Ed Kelly, of Chicago; from Satrap Ed Flynn, of New York; from Satrap Guffey in Pennsylvania, and from every senatorial and congressional candidate, has taken more of Hannegan's time in the past fortnight than anything else.

Roosevelt's Party The second department of campaign strategy is wrapping the Rooseveltian cloak around the slightly stooped shoulders of the Democratic party, as Hannegan did in his California speech. And the third department is trying to make President Truman look a little bigger as a national figure than he has in the past. No efforts could prevent the usual White House staff work from making an immense muddle of the initial attempt of the political leaders to tackle the meat situation.

As a result the President committed leaders to do nothing at the very moment, 10 days or so ago, when they were first trying to get him to do something. But he has at least been persuaded to forego his annual county fair visit and another junket. He may also be expected to appear in a highly Presidential capacity, so to speak, at the opening of the United Nations. The current plan is for Secretary of State James F. Byrnes to omit his usual report to the nation when he returns from Paris, and to leave the President to make the major speech on foreign policy this time.

Altogether, Hannegan and the other campaign strategists are doing their best with highly unpromising material.

OLLIE REEVES

Just a Rhyme a Day

PARIS: "French scientist claims new discovery that will turn night into day."—News item.

Scientific minds are busy and our debt to them
is great.
Though they often make us dizzy trying to keep up to date—
With the things they are revealing; better ways to help the sick,
With their medicines for healing, or new bombs to kill 'em quick.

From the way we understand it, they don't know exactly what
Will work out the way they planned it, when they boil it in the pot,
Sometimes they're experimenting with cement or better glue
And conclude it by inventing substitutes for soup or stew.

Turning darkness into daytime is an art that isn't new,
Midnight is the bright and gay time for a lot more than a few—
Some folks have apartment neighbors who make whoopee all the night;
After doing daily labors they come home to feast and fight;
Careless dogs go out parading, giving darkness small regard,
Loving cats are serenading in the shadows of the yard.

While we have appreciation for the scientists who toil
With the utmost concentration, as they burn the midnight oil,
Turning night time into day time? . . . why a crying, sleepless brat
And a poor, floor-walking papa long ago discovered that!

THOMAS L. STOKES

Another Roosevelt Touches the People

LOS ANGELES—It often takes somebody like a taxicab driver—the favorite listening post of the wandering political reporter—to simplify the realities of life and politics, after the politicians, businessmen and bankers have had their say.

On the surface, the noise in the land is the clinking of dollars of prosperity. The surface atmosphere is one of smugness and satisfaction among those who enjoy it. It is disturbed, paradoxically, by a bitter outcry against government from these prosperous folks because they can't get more.

But, underneath, there is a still small voice, hardly detected. It is that of those low-wage and small-salaried folks and there are millions of them, who are being squeezed by inflation.

THE GREAT MEAT issue which enrages those who could pay for beef but can't get it is something far different to the others; for if it was laid out on the counter in the greatest plentitude they could not afford it.

Which brings me to the taxicab driver, and his outlook so essentially simple that politicians might take note. A chunky, four-square fellow, he was easy with talk, beginning a monologue as we swept down Wilshire boulevard on one of Southern California's loveliest days. He and his kind have an old hero who talked straight and simply, and, I discovered, they have found a new hero out here, the son of the old hero, who also has that rare quality.

Meat? Yes, the taxidriver started with that.

"I DRIVE OFTEN," he said, "by the stockyards' cattle pens. They never were more than a third full. Now they are all full. But no meat. Those people are holding it back for a still higher price. It's a crime—that's what it is. And other people have been holding back things, too.

"When they took off controls beef went up to 80 cents and a dollar a pound. How can folks making $25 and $30 and even $40 a week buy it at that price? I have a family—four kids. It costs us $40 a week for living expenses, food and other things. But I own my own house. What about those other people who don't own their homes, and have got to pay rent? I don't know how they do it."

Then he got back to his old hero, Franklin D.

"HE WAS THE only radio president we ever had who could go on the radio and expose just what the big fellows were up to," he said. (I didn't remind him how few "radio presidents" we'd had. Our inventions get taken for granted so soon.)

"And that James Roosevelt. He's something now. Didya ever hear him on the radio? I can understand everything he says. He makes it all plain and simple."

That is quite a tribute to Jimmy Roosevelt. His father had that quality. (Some people thought he made things too simple sometimes, and maybe Jimmy does, too.) The taxicab driver—and undoubtedly much that he said came straight from something he's heard Jimmy say in his daily broadcasts—gives the clue to the success that the son of FDR is having here in his first venture in politics, as state Democratic chairman.

OVER THE RADIO he has a good deal of what his father had. Also in public debate, as one Republican who had taken him on confessed to me. Beyond that, he inherited some of the political finesse of his father, some of his political organizing ability, accompanied by that same charm that smoothed the way so often—as may be deduced from the way he is beginning to pull the badly disorganized Democratic party here back into some sort of shape. It is a thankless sort of task, for the party is split along right, middle, and left. The left wing is really rooting, tooting and plenty powerful.

Jimmy works hard. He's made a lot of speeches. He took a caravan through the northern part of the state, and he's been busy in the southern part. Comment is that he is the first state chairman of either party here in a long time who really worked at the job.

What is Jimmy up to?

You can bet that no Roosevelt does anything just to keep himself busy. He's out for a political career of his own. You can bank on that. And he enjoys it. He'll probably build slowly—his present job runs two years. But sooner or later you'll see his name on a ticket.

IF HE PUTS OVER Will Rogers, Jr., for the United States Senate in this election, he'll be well on his way.

His appeal throws a quick, clear light on some things that so many of us forget, including the politicians. Despite all the noisy surface clamor today, there is a basic philosophy of continual progress which can give the average person a good life, by whatever name you call it, and that has been obscured today by so many side issues—the battle over meat, labor, Communism, the stumbling of the Truman administration, the haste for immediate gains by everybody for himself.

NEW

TWEED SLACKS

IN

YOUNG

SIZES

29 to 34

$8.95

Blue-gray herringbones and diagonal patterns—just what the campus needs to elevate its tone!. A fresh shipment of slacks in these popular styles and colors is now waiting for your selection. Come to Muse's third floor while your range of choice is wide.

Muse's

The Style Center of the South

YOUNG MEN'S DEPT.—THIRD FLOOR

WESTBROOK PEGLER

Matt Woll's Quandary

NEW YORK—Matt Woll, of the Photo-Engravers' Union, a Vice President of the AFL, comes up with a proposal in his official publication, the Photoengraver, in which that mythical snake that we all have heard so much about actually does bite himself by the tail and try to eat himself up.

Mr. Woll, a Catholic and an enemy of all Communists and all who knowingly have truck with them, thinks it is about time to start picketing the movie houses across the country, through the agency of a League for Political Decency, to drive out of the movies all Communist actors, writers and producers and all others who, maybe, aren't Bolsheviks themselves, but contribute to their leagues, committees, guilds, councils, foundations, federations, congresses, groups and so forth, for or against this or that.

This is an old and, as respectability goes in unionism, highly respected craft union proposing that.

BUT MR. WOLL is proposing in a loud editorial, under one of the most dignified names in the union movement, that picket lines be thrown around commercial premises whose employes generally are union members from front to back and whose product, drammer, glammer, music, hoofbeats and scenery is produced entirely by union people, from the grips, carpenters, hair-dressers and hostesses to the posturing sawdust beauties, hes and shes. To be sure, unions often do picket one another but, usually in jurisdictional disputes, as where the electricians think their man ought to hold the step-ladder at $1.50 per hour, while another electrician screws a light-bulb into a socket, and the riggers claim that ladder holding for light-bulb-screwing-in operations was allotted to them by the convention of 1904.

BUT, BY MR. WOLL'S proposition, a numerically small union of the AFL would throw out of work I don't know how many hundred thousand other AFL people as a means of policing the politics of a few political Hoydens of all sexes and censoring the great art of the aesthetic legmen, Sunday feature people, rewrite hands and city-side coffee-chasers who thumbed their way to Hollywood and struck it rich writing moving human epics made up right out of their heads.

Mr. Woll thinks the reason why so many of them came down with acute social consciousness, meaning both the hacks and the hams, is that they are oppressed by a sense of guilt because of their swollen incomes and are stung by the taunts of "superior but non-Hollywood intellectuals."

THEY REALLY believe it is fine to be trash and, to give them credit, they have at least made it stylish to be such, as you will note in the slavish imitation in their personal characters, lives and social customs of those depicted in "Tobacco Road," but in a milieu (French word, very intellectual), of swimming pools, gray caviar and Russian sables. Now millions of Americans, especially the adolescents, are trying to be trash, too, and the general divorce rate has risen from one in six to one in three, which is on toward the Hollywood rating of 99 out of 100, according to the August averages of the Department of Agriculture, Bureau of Swine. The goal is 100 or promiscuity, for which the Hollywood term is Schneider, from gin-rummy, the prevailing intellectual exercise.

MY THEORY IS that from the year 1933 until recently they were flattered to observe that their own morality, if you could use such a word in that connection, had become the unofficial but influential standard of the country or, anyway, the administration, and that they like Communism only for its recognition of licentiousness. On the tax side, it is significant that their names often appear in the lists of refunds and of contributors of deductible, high-bracket checks to ismatic Bolshevik organizations. For security, they know that the decent people of the country will carry on the fight for a balanced budget and against national bankruptcy and, by their votes and courage will make it impossible for the Communists to take over the country, including their California estates and other luxuries.

But how can Mr. Woll organize a national boycott or picket line under a union's authority when the purpose is stated to be purely political and moral without projecting the unions into a field of censorship? One union boycotts the work of half a dozen others and counter-boycotts and cross-boycotts follow in retaliation. The first thing they know they have swallowed their tail right up to their own ears and what happens then I won't try to tell you because the story about the snake seems to be a myth, although it would have to be a pretty serious dilemma, don't you think?

SENATOR SOAPER

IN THE NEW cabinet shift, Mr. W. Averell Harriman takes over Commerce, to the general acclaim, interspersed with an occasional query, "Did you bring any with you?"

"SELECT A TENDER steak, one and a half inches thick, allowing one-third to one-half pound per person—" it says here, in Fannie Farmer's Boston Cook Book (1928 edition).

IF THE WHITE HOUSE jester, George Allen, is still laughing, he may be thinking of something else.

REPUBLICANS have remained entirely aloof from the current Democratic fracas, which is the sporting thing, and besides the view is better from 15 rows up.

BILL MAULDIN'S CARTOON

"Just think, kid—some day YOU'LL be old enough to take the wheel!"

CHANNING COPE

Frost First Visit Doesnt' Show Much

The first heavy frost of the season arrived at Yellow River last Saturday night along with a temperature of 35 degrees. Jack Frost was exactly on time this year, for he has been dropping in on us through the years on Oct. 13. Some years he arrives sooner or later, but Oct. 13 is the average, and this year he hit is right on the nose. We walked around over the farm on Sunday to see what changes had taken place and found that there were not too many changes which could be charged to the frost. Of course, the kudzu is burned somewhat but has not dropped to the ground as it will do when the thermometer drops below freezing.

The sericea lespedeza looked as fresh as ever and there were countless unripe seeds upon the stems, which might indicate that they were not expecting the frost or that it was too light to do them any damage. So it is with the lespedeza bicolor: one or two of the plants are still in bloom and most of the seeds are green. There are some viable seeds among the bicolor but not many. Either the Winter will catch them unaware or the Winter has not yet arrived. The cockleburs are still green and this is presumed to be an absolute sign that the Winter is not yet here. The old-timers believe that the cockleburs never let Winter catch them with their seeds unripe.

THE HEGARI looks as though nothing had happened to it. When frost hits any of the sorgos family they are said to acquire large amounts of prussic acid and become dangerous plants to feed. This family includes the grain sorghums such as hegari and grohoma and grasses such as Johnson and Sudan. Our hegari seemed as bright and green as ever, though the grain heads seemed to be ripening rapidly. Nature apparently does its best along about the first frost to hurry up the process of ripening, being more interested in reproduction than in any other thing. Given another week or two before the freezes arrive, most of the seeds of the Summer crops will be alive and ready to sprout next Spring when the sun returns and warms up things.

NOW IS the time to cut the kudzu for hay or to turn the livestock into the kudzu fields. Already the roots have laid up enough sustenance for the Winter and for the start next Spring, and the use of the vine will not damage the plant severely. Moreover, the leaves and stems are still very nutritious and will remain reasonably nutritious throughout the Winter. As late as March they will still retain approximately one-half of their feed value, which is considerably more than the Summer grasses and lespedezas will do. Incidentally, kudzu has paid off liberally this year. It appeared early in the Summer and made a rapid growth, and was in splendid condition to withstand the drouth which struck the Piedmont section along about Aug. 10. The livestock farmers who have plenty of kudzu for their livestock to graze were completely insured against the drouth, although the Bermuda pastures burned up completely in some areas.

WE NOTICED that the Kentucky 31 fescue grass has responded to the cool weather with enthusiasm and is off to its second year of Winter growth. More and more we are growing in the belief that this grass is to be our answer to the last lap of a year-round grazing program. We believe it will furnish the grazing we have been needing in December, January, February and March. Of course more experience with this grass is necessary before we can be positive, but it looks powerfully attractive at this moment. We planted a small patch in August, 1945, and it survived the Summer and is once again on its way.

Soon the farmers will commence harvesting lespedeza seed. This cash crop is growing in importance, year by year. Furthermore, it leaves the ground improved and provides tons of residue which is exceptionally valuable in mulching and in providing humus for the row crops.

From where we sit it looks like the Winter season is getting away to a good start for the farmers.

GALLUP POLL

Bricker, Dewey Lead

PRINCETON, N. J.—John W. Bricker, often mentioned as a possible presidential candidate for the Republican Party in 1948, holds a comfortable lead at present in his race for United States Senator from Ohio against James W. Huffman, Democratic incumbent.

A poll conducted throughout Ohio by the Institute shows the standings of the two candidates as follows at this stage of the campaign:

"In the election for U. S. Senator from Ohio which do you favor—Huffman or Bricker?"

Bricker	56%
Huffman	28
Undecided	16

Like the New York gubernatorial race in which Governor Thomas E. Dewey is running for reelection, the Ohio Senatorial campaign is being closely watched by political leaders for its 1948 implications.

If Bricker and Dewey were to win their respective contests this November by very slim margins, their stock for 1948 would undoubtedly go down in the eyes of GOP politicians. A prime qualification of any presidential candidate is that he be a strong vote-getter. Hence the size of the lead held by Bricker and Dewey, if they win in November, is a matter of considerable interest to politically-minded people all over the country.

Gov. Dewey's position at the present time in his race against James M. Mead for governor of New York was shown as follows in an Institute poll of New York State reported last week:

Dewey	52%
Mead	34
Undecided	14

In both Ohio and New York new surveys will be conducted to measure the changes of sentiment as the campaigns progress. Final poll figures will be reported a day or two before the election.

Bricker served three terms as governor of Ohio before being nominated as vice presidential candidate on the 1944 Republican ticket.

HAROLD MARTIN

'Song of South' Wins High Praise

Take it from a man who hates movies with such fervor he has to be dragged into a picture house by the hair of his head—Walt Disney's "Song of the South" is a wonderful movie. I saw it in a preview the other day in the worst possible circumstances, which means it was shown in a Film Row projection room which is about the size of a shoebox. The seats are hard and too close together for a long-legged man, and if you lean forward, your nose brushes the screen.

I went down there prepared to be very unhappy at what I saw, because somewhere I'd heard they had loused up the wonderful tales of Uncle Remus in a sort of Hollywood hodge-podge which was neither one thing nor the other. They haven't done that at all. They have wedded the magnificent imagination of Joel Chandler Harris to the out-of-this-world artistry of Walt Disney, a man whom Harris would have loved and who would have loved him.

Heart-Warming It was the first "cartoon" movie, or drawn picture, I had seen in which flesh-and-blood people walk and talk on the same screen with the creatures of the artist's pen. If you want to see something that will warm your heart, see Uncle Remus with the bluebird on his shoulder, singing to him, with a butterfly named Miss Nellie flitting by, and an old mother 'possum walking past with her chillun hanging upside down from her tail, speaking to Uncle Remus as they pass.

The star of the show is the Negro actor who plays the part of Uncle Remus. He could, with the greatest ease, have played the role very badly. He played it perfectly. He couldn't have done a better job if Joel Chandler Harris himself, out of the memory of his boyhood, had been directing every line and gesture. It is a pity that Uncle Remus, who is an old New Orleans minstrel man named Tim Baskett, according to Celestine Sibley, who saw him in California, won't be here for all the big doings attendant upon the premiere of the picture. People who see the picture will want to see him in person, to applaud a magnificent performance. He "made" the picture, though whoever picked the kids to play the boy and girl was also a genius. Miss Sibley says that Baskett himself picked the little Negro boy, the white youngster's companion, and coached him in his lines. The result was he was also perfect in his role, as anybody who ever played as a child with a little colored boy as a friend will recognize.

It is a shame, though, that Baskett cannot come. The reason, of course, is that he is a Negro, and though we can see him on the screen and recognize him as a master in his role, to bring him here would cause him many embarrassments, for his feelings are the same as any man's. And it would seem a little silly to have big parties, celebrating the picture's opening, to which the actor playing the starring role would not be invited.

Masterpiece Laying aside the embarrassing sociological problem premiering the picture here creates, and getting back to the picture itself—it is a masterpiece. Cartoons are old and familiar things now, and it is hard to see how the characters could be any more appealing to the heart than a hundred others that Disney has created in the past. But they are. Br'er Rabbit is a new character, straight out of the heart and mind of Joel Chandler Harris, and the Fox and the Bear, their actions guided by the action of the tales, seem fresh and new.

And don't be afraid that Disney has thrown Joel Chandler Harris out the window and has gone on from there alone. The three tales of Br'er Rabbit, the one where he is trapped in Br'er Fox's noose and manages to get Br'er Bear trapped instead; the story of the Tar Baby, and the story of the Laughing Place are the heart of the picture. They had to fabricate a little outside story to give pace and continuity to the picture, but the thing which gives it its quality is pure Joel Chandler Harris.

CRITICAL MATERIAL SHORTAGE

Continues to seriously delay new and additional gas service

SHORTAGE OF THESE is delaying GAS SERVICE

Demands for new and additional gas service continue to rise—while the shortage of equipment and material necessary to supply this service has grown extremely critical. With tremendous orders for materials placed since the war's end, we had hoped and expected that the situation would have improved by this time and that we would be able to take care of your needs. But instead of improving, deliveries of meters, regulators, pipe and pipe fittings are subject to even greater delays because of unsettled production conditions—involving our supplies—in other sections of the country. Over twenty miles of small size pipe to meet our immediate needs and promised for September and October delivery are now tentatively scheduled for November delivery. Under these existing conditions we ask your patience and understanding, and assure you that service and main extensions will be run as soon as materials are available. Everything that we can do is being done to remedy the situation. Our crews continue to work overtime and are being expanded and supplemented by contractors' crews as fast as materials become available. Even though we have been unable to purchase all the material needed to meet demands for increased service this year, the Company has spent more for construction during the first nine months of 1946 than in any previous full year in its history.

Because we cannot give the immediate service we would like to, we ask you to read the following carefully, so that you may not suffer any undue inconvenience.

- ***Before purchasing new gas consuming equipment or new houses with gas burning equipment, first contact the Gas Company and find out if new gas service is available or if present gas service is adequate.***

- ***Before you replace any other type of fuel burning equipment with gas equipment or before you purchase gas equipment which requires a new service BE SURE to either consult the Gas Company yourself or insist that the company where you are purchasing gas equipment contacts the Gas Company. This is very important, as all concerns selling gas equipment may not know whether or not the existing gas service is adequate or when new gas service can be installed.***

ATLANTA GAS LIGHT COMPANY

Atlanta's Oldest Corporation

90 Years Service to this Community

JOHNNY BRADBERRY

Some Changes Sure In Football Rules

"The Old Man" made a couple of predictions of things to come in the football rules yesterday in a speech at the weekly meeting of the Atlanta Touchdown Club.

"The Old Man," W. A. Alexander, Georgia Tech Athletic Director, advocated a complete revision of the rules as they now stand.

"The rules have been rewritten, changed, added to and other wise tampered with to the extent nobody is able to know them all," Coach Alex said.

"Almost every rule has the word 'except' in it and a lot of them have exceptions to exceptions."

Alex believes there will be a change in the free substitution rule and that the huddle will be abandoned by offensive teams before long.

"The free substitution rule was adopted by the rules committee as an aid to small schools, injured and tired players," he said. "However, as a result of it, a lot of coaches seem to be trying to mastermind the game out of existence.

"This makes it tough on spectators, who pay the freight, and unless the coaches voluntarily cut down on their number of substitutions, I believe the rules committee will step in with certain restrictions."

Alexander also predicted that some team was going to eliminate the huddle before long to offset defensive signal calling and manipulations.

"As things are now," Coach Alex said, "the defense has time to line up in an eight-man line, shift to a six, back to a seven or anything else before the ball is snapped.

"This would be prevented if the offensive team would line up and decide upon its play by merely calling signals."

In discussing the various rule changes down through the years, "The Old Man" brought up the story of the coach who put Roman numerals on his players in an effort to confuse opponents.

He compared this to one of his own tackles several years ago. This tackle, he said, was enrolled in the commerce school, considered the easiest line of study.

The other ball players fretted over their trouble with the math required in the various engineering studies. The tackle was unimpressed and said so.

"You fellows don't know what tough math is," he remarked.

"What kind of math could possibly be hard in the commerce school?" his teammates demanded.

"Them Roman numerals," snapped the tackle.

Let's Stop This Speaking of rule changes, we would like to indorse a motion by Fred Moore and Chick Howard, both Touchdowners, that something be done about teams failing to report on the field on time for the start of the second half.

Under present rules, if a team is late reporting for the second half, it is penalized 15 yards on the kickoff. It seems as if a lot of coaches are perfectly willing to trade that 15-yard penalty for a few extra minutes with their team in the dressing room.

We have seen two such examples this season and have been told of another.

Columbia, in its game with Navy, was some 10 minutes late, and Ole Miss was equally guilty against Georgia Tech last Saturday. In addition, Alabama is said to have been late for the second half against Tulane.

There is no excuse for this and the rules should be changed to make the penalty strong enough to prevent it.

Football games are long enough as it is and coaches who allow their teams to violate rules which make them even longer should be penalized.

Fans, opposing players, officials, and deadline-worried sports writers alike fret and fume but can do nothing but sit and await the offending coach's pleasure.

Game Reports The Touchdown Club meeting was one of the most successful of the season.

In addition to Coach Alex's speech, Elmer Lampe showed pictures of the Georgia-Temple game and various reports were heard on games of the last weekend.

Ed Copeland told of the Tennessee-Chattanooga game and summed it up by saying it was a good little team trying to whip a good, big one.

"I was most impressed," Ed said, "by the way Tennessee was looking ahead to Alabama this weekend. The police have even constructed a jail at the stadium, evidently anticipating a busy afternoon, and during the Chattanooga game, cheer leaders were leading yells against Alabama."

Jack Griffith reported on the Miami-Texas Christian University game and praised the play of Davey Eldredge for Miami. Davey is no stranger to Atlanta fans, having played for two years on the Tech varsity. Eldredge never had the reputation as much of a defensive player with the Jackets but saved a touchdown with a tackle of a TCU back, according to Griffith.

Fred Sington told of the Georgia-Kentucky game and said Charlie Trippi was a great shortstop for trapping Rauch's low lateral before starting his 62-yard touchdown run which clinched the game for the Bulldogs.

Buck Cheves told of a couple of fine kicks he has seen in the past couple of weekends. One was a 60-yard job by Frankie Albert, of the San Franciscan Forty-Niners against the Miami Seahawks.

"Albert saw the snap from center was going over his head," Cheves related, "and turned and ran after the ball. He scooped it up without slowing and ran wide to his left, kicking the ball 60 yards on the dead run."

The other was a kick which covered 102 yards by Rice's Huey Keeney, a 17-year-old sophomore against Tulane last Saturday. Aided by the wind, Keeney's punt from his own 10-yard line went two yards past Tulane's end zone.

George Gardner explained the defensive holding penalties which cost Kentucky so heavily against Georgia.

Pabst Blue Ribbon

"IT'S BLENDED... IT'S SPLENDID!"

SHORTAGE or no shortage . . . Pabst Blue Ribbon is, as always, a home run in the flavor league. So when, occasionally, your dealer is unable to supply you with all this truly great beer you'd like . . . please keep on asking for the famous blend of never less than 33 fine brews . . . the famous beer we proudly distribute . . . blended-splendid Pabst Blue Ribbon.

ENTREKIN SALES CO.
369 Castleberry St., S. W.
Atlanta, Ga.

DISTRIBUTORS OF PABST BLUE RIBBON BEER

Copr. 1946, Pabst Brewing Company, Milwaukee, Wisc.

Neyland Holds Edge on Thomas

KNOXVILLE, Tenn., Oct. 14—(AP)—Tennessee under Coach Bob Neyland has defeated Alabama under Coach Frank Thomas five times in nine previous football meetings. The teams meet here Saturday as the Southeastern Conference's feature game of the day.

1931—Tennessee won, 25-0.
1932—Tennessee won, 7-3.
1933—Alabama won, 12-6.
1934—Alabama won, 13-6.
1936—Tie game, 0-0.
1937—Alabama won, 14-7.
1938—Tennessee won, 13-0.
1939—Tennessee won, 21-0.
1940—Tennessee won, 27-12.

STUBBLE TROUBLE?

TRY Berkeley Blades

NO BETTER BLADE AT ANY PRICE! 18 for 25¢

COPYRIGHT 1946 CONSOLIDATED RAZOR BLADE CO., INC.

Red Sox Favored in Deciding Game Today

Boo Ferriss, Dickson Vie In Clincher

By GAYLE TALBOT

ST. LOUIS, Oct. 14 — (AP) — Whatever happens in the seventh and deciding game of the World Series Tuesday, Manager Eddie Dyer's scrapping St. Louis Cardinals already have blasted the myth of the American League's vast postwar supremacy over the National, which was fostered mainly by the slaughter of the Nationals in this year's all-star game.

In battling from behind three times to deadlock the play-off after Boston's Red Sox had gone out in front, the Cards have demonstrated conclusively that they are on a par with the club that made a runaway of the American League race. In several departments, especially fielding, they have looked the superior outfit in the tightly contested series.

The odds have appeared to be far out of line from the start, and they still look very attractive for those who think the rebounding Red Birds can stop Ted Williams and company tomorrow and wrap up their sixth world championship in nine tries.

Betting Commissioner J. J. Carroll, who has remained steadfast in his belief that Boston's batting power eventually would decide the issue, announced today that every $10 bet on the Cards to beat Big Dave (Boo) Ferriss in the final would return $12. The same sum placed on the Sox will bring back only $7.

The Nationals, from President Ford Frick on down, were an exuberant crowd today, fully confident that Murry Dickson would duplicate the feat of his roommate and closest friend, Harry (The Cat) Brecheen, and hamstring the Sox in the season's grand climax.

Although the Cardinals admit to great respect for Ferriss, who blanked them with six hits in Boston, they feel that they have quite a pitcher themselves in the pint-sized Dickson. Both sides expect it to be a tense hurling duel.

Whether the Cards ever will get to Ferriss is a question. The 25-game winner looked like he might have kept them away from the plate until sundown up in Boston. He obviously is every bit of the pitcher American Leaguers said he was during the season.

Should Dickson wobble at any time tomorrow, or should the Cards need to protect a short lead in the late innings, it is entirely possible that the Sox will have to puzzle over Brecheen's dipsydoos for the third time. The diminutive lefty, who has yielded exactly one run in 18 series innings, said today his arm did not feel tired and that he would be ready if and when Dyer beckoned.

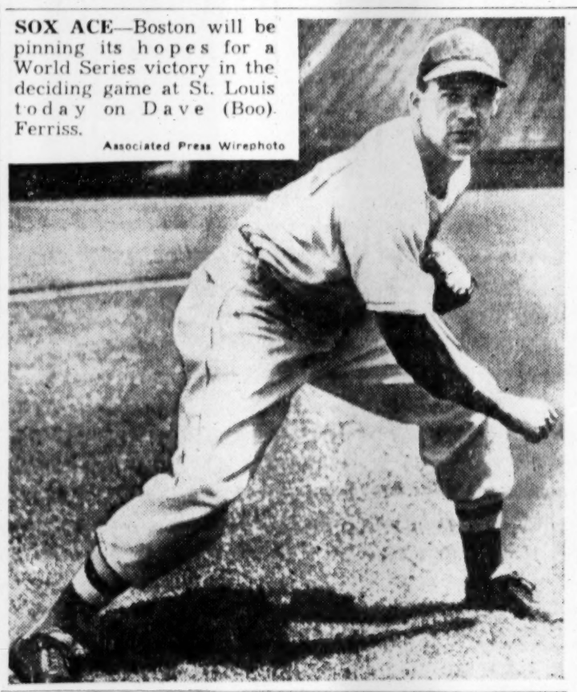

SOX ACE—Boston will be pinning its hopes for a World Series victory in the deciding game at St. Louis today on Dave (Boo) Ferriss.

Associated Press Wirephoto

Georgia Opens Drills For Oklahoma Aggies

By JACK JACKSON.

ATHENS, Oct. 14—Georgia first and second stringers who carried the load against Kentucky Friday night worked in sweat clothes, but Bulldog reserves ran through a long offensive scrimmage as the team opened drills here today for Saturday's big game with Oklahoma A. & M.

Only little Buck Bradberry, right halback, was seriously injured in the Wildcat battle. Bradberry, who suffered torn ligaments in his leg, will be out for 10 days or two weeks. He was injured on the opening kickoff Friday. Eli Maracich, another right half, who played more than half the game, suffered a bruised hip and may miss this week's rough work, but will be ready for the Aggies Saturday. Several other Bulldogs have line burns, but are expected to be ready this week. Dick McPhee and Mike Cooley were the most seriously burned.

The Bulldogs sharpened their passing attack today, but were suffering the usual Monday letdown and looked pretty ragged. The A. & M. game promises to be a free-scoring contest. Since both teams possess dangerous aerial games and both have appeared weak on pass defense in recent games, in today's reserve scrimmage the junior varsity was stopping varsity plays most of the time, although Billy Henderson, Johnny Griffeth, George Ford and Al Bodine ripped off occasional long gains.

Loss of Bradberry for the Oklahoma game cuts even more deeply into Georgia's defensive strength. He was one of the hardest tacklers on the squad, despite his lack of weight. Earlier the Bulldogs lost another top defensive player in Chicken Gatewood, also a right half. It'll be up to John Donaldson, Eli Maracich and Richard Lee to carry the load against the Aggies.

Although they've been beaten twice and tied once this Fall, Jim Lookabaugh's team is still one of the most dangerous in the nation. They'll greatly outweigh the Bulldogs all down the line. Guard J. D. Cheek and End Neil Armstrong are two of the nation's best, while Bob Fenimore heads the backfield corps. Fenimore, All-American choice last season, has been injured for three weeks and not at his best. He'll be ready this week, however.

The Bulldog J-V team, which tied Alabama's Bs two weeks ago, meets the Auburn Tiger Cubs in West Point this week.

Bulldog Coaches Spec Towns and J. B. Whitworth are still in hospitals. Whitworth will probably be out several more weeks, while Towns is lost indefinitely.

Athletes To Stand Thorough Exams

Concerned over increasing casualties in football and other sports, the Atlanta Board of Education has ordered participants in high school sports to have thorough physical examinations and proper equipment.

Miss Ira Jarrell, City School Superintendent, yesterday brought to the attention of a special board session reports of fatalities in other parts of the nation this year, and proposed that Atlanta take steps to avoid tragedy in its athletic programs.

Sally Prexy Prospects Mentioned

AUGUSTA, Oct. 14—(AP)—Three prospects were mentioned today for the presidency of the Class A South Atlantic League, but nothing concrete was forthcoming from any of them or league officials.

One of the trio, Sports Editor Carter (Scoop) Latimer, of Greenville, S. C., said he had "no comment at this time," while club officials at Jacksonville announced they would support James R. Boyd, Jr., the club's attorney.

The third, George L. (Tiny) Parker, of Miami, ex-major league umpire, could not be reached for a statement. The names of Parker and Latimer were injected into the picture by Sports Editor Jimmy Burns, of the Miami Herald, who wrote that Parker had been offered the job and that Latimer had strong support for the place.

Troy Agnew, Vice President of the league, denied that the post had been offered to anyone, but admitted that several candidates have expressed interest in the position. Other individual club officials expressed little or no knowledge in the matter.

The directors meet here October 20. Dr. E. M. Wilder, League President, announced several months ago that he would retire Jan 1.

Giants Sign Gilbert's Son

NEW ORLEANS, Oct. 14—(AP)—Much sought Harold "Tookie" Gilbert, prep school first baseman, is the property of the New York Giants today, thanks to the luck of the draw.

The 17-year-old player, naturally right-handed, but who bats from the other side because of his father's training, has been the target of baseball scouts for the last year. He starred with Jesuit High in New Orleans, American Legion baseball and in the Esquire competition in Chicago last August. The Giants' purchase price was not disclosed.

His father, Larry Gilbert, manager of the Nashville Volunteers of the Southern Association, decided to end all bidding and "chasing" by the ivory hunters.

"I told my friends on the New York Giants and Yankees, the Boston Red Sox and Browns and the Pittsburgh Pirates that I had set a certain price and that the name of the club which my wife picked from a hat would get Tookie," the elder Gilbert explained.

Representatives of the five clubs gathered in a New Orleans hotel room last night and Mrs. Gilbert picked the Giants.

Stingarees Top Sandlot Loop

Coach Elwood McLaughlin's Stingarees, winners of the 1945 city sandlot football championship in the unlimited weight division, are again leading the City-Wide League with two wins and no losses after racking up 57 points in copping four decisions in preseason games. Their next game will be against Grace Methodist Church at 3 p. m. Sunday at Candler Park.

J. B. Richardson and Billy Pittard lead the offensive fireworks in the backfield, which boasts four other outstanding runners in Eddie Ware, Richard Muller, Chuck Reynolds and Howard Jones.

Center Jim Waterhouse and Ends Richard Langley and Bobby Collier spearhead a stout line. Charlie Kitchens and Eddie Faulkner, guards, and Tackles Ronald Clifton and Billy Roper have been outstanding.

Cubs Buy Pitcher

CHICAGO, Oct. 14 — (INS) — The purchase of Jim Ketcher, pitcher, from St. Augustine, Fla., was announced by the Chicago Cubs today. Ketcher will be assigned to the Cubs' farm club at Shelby, N. C.

400 Bowlers Expected To Enter Eastern Meet

PATERSON, N. J., Oct. 14—(AP) Some 400 bowlers are expected to compete here the weekends of Nov. 16 and 23 for the $8,160 prize money being offered in the Eastern States individual classic. Walter Ward, of Cleveland, won last year with a 1,113 total.

Ormewood Eleven Subdues Rebels, 20-0

Herb Dickson's Ormewood eleven defeated the Dixie Rebels, 20-0, Sunday at Maddox Park as Ted McCaulay, Fat Bethea and Jerry Carter each scored a touchdown. Ormewood, a no-weight-limit team, is seeking to schedule more games. Those interested are asked to call Dickson at Jackson 0749-J.

Georgians Are Ready For Pheasant Festival

By JACK TROY,
Constitution Sports Writer.

SIOUX FALLS, S. D., Oct. 14—Dixie's flying pheasant hunters are on the wing again. A party of 24 Alabamans and Georgians, flying in a chartered plane, arrived here today for tomorrow's opening of the annual pheasant festival.

There is fabulous pheasant hunting in South Dakota. Hunters tell about putting as many as 3,000 pheasant in the air later in the season when the feathered rainbows tend to flock together.

This is indeed a State after many a hunter's heart. There is a State law prohibiting the start of any day's hunt before 12 o'clock noon. There is none of that up and at 'em before daylight routine. However, the hardy species of the shotgun clan combines duck hunting and pheasant hunting. He hunts duck in the morning from sunrise until noon and pheasant from noon until sunset.

Our party fanned out in several directions upon arrival today. Some will hunt out from Minnehaha County. Others will open the season at Pierre, and the remainder will traverse the corn fields at Huron.

Crisp but not cold weather greeted out-of-state hunters who came prepared for any eventuality. Pheasant are counted in the millions. Estimates vary from 15,000,000 up to 40,000,000. More than a million and a half pheasant were bagged last season by out-of-state hunters alone.

The daily bag limit is five birds and there is a possession limit of 25 birds for the five-day period.

Georgia members of the expedition include Bill Tyler, W. A. Ivey and R. R. Washburn of Atlanta; Rosser Malone, J. L. Lee, K. Lawhorne, J. G. Miller, H. H. Binns, T. D. Chandler, George Johnson and Hugh Shackleford, of Albany, and Wally Sheffield, of Cuthbert.

2 Vols May Miss Game With Bama

KNOXVILLE, Tenn., Oct. 14—(AP)—Tennessee may be short two valuable reserve linemen when they face Alabama here Saturday.

End Ben Huddleston suffered a sprained right knee last Saturday as the Vols triumphed over Chattanmoga, and Tackle John Francis was injured in the ribs.

Bonneville Speed Test

SALT LAKE CITY, Oct. 14—(AP) Ab Jenkins today advanced the date of his high speed run on Bonneville salt flats from Oct. 21 to Friday, Oct. 18.

Ailments Gone--Tech To Be at Peak for LSU

By TOM MILLER

Georgia Tech's frisky Jackets, taking a light workout after Saturday's conquest of Ole Miss, frolicked through practice yesterday before getting down to the business at hand—making ready for undefeated LSU in Baton Rouge Saturday night.

An impromptu touch football game rolled from one end of the field to the other as the Jackets, alert and chipper, limbered up sore muscles battered by the big Mississippi eleven.

The most serious work in preparation for Saturday night's date with the Tigers—to which Tech will fly Friday in a DC-4—was on sharpening the "T" attack.

For the first time this year the No. 1 backfield of Quarterback Frank Broyles, Halfbacks Pat McHugh and George Mathews and Fullback Dinky Bowen was in operation and in good health, outside of minor cuts and bruises.

McHugh and reserve center Louis Hook received facial cuts from the pounding, but otherwise the squad came through the scrap in good shape.

Nearly all the other ailing squad members are back in shape, and Tech, barring practice injuries this week, will enter the LSU struggle in its best condition this year.

Whether that or their convincing licking of the Rebels last week, is the reason the Jackets have assumed a new feeling of confidence that's strikingly apparent in their play. It bodes little good for remaining opponents and is enough to start a whispered rumor of upset over the Tigers.

Coach Dodd was well pleased by the performance of his first two teams against Ole Miss, but his opinion of LSU had a sobering effect.

"Just as tough as any team in the South. They have nine of last year's starters back and who knows how many more, and last year they were just as good as Alabama. It won't surprise me if they go right on through undefeated."

Dodd said he planned a gradual transition of Frank Ziegler from fullback to left halfback. The hard-running freshman, who Dodd believes will be one of the Conference's greatest backs when he acquires the necessary seasoning, was running from both full and left halfback in practice.

GIAA's Top Scorers

By THE ASSOCIATED PRESS.

LEADING GIAA SCORERS

PLAYER, Team	Td.	Exp.	Tots.
North (THS)	7	11	53
Magoni, Columbus	9	3	45
Sheppard, Jordan	5	0	30
Land, Jordan	3	8	26
Watkins, Jordan	3	8	26
Milam, Jordan	4	0	24
Maloof, Marist	3	1	19
Thompson (BHS)	3	0	18
Davis (BHS)	3	0	18
Murdock (GHS)	3	0	18
McClung, Rome	3	0	18
Weaver BHS)	0	16	16
Bonnor, Fulton	2	2	14
Touchton, GMA	2	1	13
Moore, Darlington	2	0	12
Smith, GMA	2	0	12
Grant, (THS)	2	0	12
Knighton (BHS)	2	0	12
Lautzenhizer (BHS)	2	0	12
Whitt (BHS)	2	0	12
Flenniken, Columbus	2	0	12
Robinson, GMA	1	4	10

GIAA STANDING-

TEAM	W.	L.	T.	Pat.	Opp. Pts.
Rome High	3	0	0	84	0
Riverside	1	0	0	21	12
Jordan	4	0	1	110	25
Tech High	4	0	1	101	0
Darlington	2	0	1	33	0
Boys High	4	2	0	142	59
GMA	3	1	0	59	37
Columbus	2	2	0	70	60
Savannah	1	1	2	34	37
Marist	2	3	0	31	83
Commercial	1	5	0	34	154
North Fulton	0	3	1	32	63
Lanier	0	2	1	25	45
Benedictine	0	2	0	0	52
Richmond	0	3	0	6	59

Note: Standings do not include Benedictine-Porter Military Academy or Riverside-Greenwood (S. C.) High games. (They include non-conference games also).

SPORTS

HITCHCOCK, MILLER SHINE

Smithies' Close Call Is Weekend Surprise

By CHARLIE ROBERTS

Surprises, as always, were many in the high school football games over the weekend, with unbeaten Tech High's 0-0 tie with Male High, of Louisville, probably the biggest upset of them all. Chattanooga Central High had drubbed Male, 26-0, earlier in the year, and barely got by Charlotte Central, a team the Smithies bounced decisively.

Once again it proves to the boys that they can never take an opponent lightly until after the game. In all fairness the charges of **Sid Scarborough** probably missed their great blocking back, **Sid Williams**, out with a broken arm, tremendously. **Bill Otwell, Gene Huddleston** and **Randolph Ragsdale** were out too, and that's far too many first stringers on the shelf.

Boys High figured to lose to powerful Jesuit, in New Orleans, but not by the 20-0 margin they did. There's no telling what the count might have been had not the Purples recovered four fumbles—one each by **Eddie Davis** (over the goal), **Bill Bradshaw, John Pantaze** and **Johnny Chambless.** Most of the Purples don't have that fight or confidence other **Shorty Doyal** elevens have had. Bradshaw, who made almost all the tackles, is an exception. **Bill Johnson,** end, and **Jimmy Thompson,** who once got away for 53 yards, were others who played fine ball against Jesuit, a capable but not sensational team with a very hard-charging line.

Hubert Hitchcock, West Fulton's sensational 185-pound fullback who has gobs of speed, continues to be terrific. His four touchdowns Friday gave him the NGIC scoring lead with 72 points, and **Vic Hansard's** Owls a 33-7 victory over previously unbeaten LaGrange. The Bankheaders won't believe they aren't supposed to be that good.

The Moose continues on the loose. **Frank (Moose) Miller** was just as great as he has been "accused" of being as he led **Lewis Woodruff's** eleven to a 31-6 edge over North Fulton. The Decatur ace trails Hitchcock with 63 points. **Bobby North,** of Tech High, in the tougher GIAA loop, still is tops with 53. Miller gained 164 yards in 22 carries for an average of seven and one-half yards per try.

Jeff Knox is the man of the hour at Hapeville after his four great aerial snatches which had much to do with giving **Roy Brewer's** Hornets their 13-6 win over Marietta. **Charles Bush,** giant tackle, blocked two Blue Devil punts, to aid the cause no end too.

Buck Cheves was stopping at the St. Charles Hotel in New Orleans when the Purples were there. The Atlantan was an official for the Rice-Tulane game.

OWNER APPLAUDS BOOING BY FANS

DETROIT, Oct. 14 — (AP) — The fans booed aplenty yesterday as the Detroit Lions were routed, 36 to 14, by the Chicago Cardinals and today Owner Fred L. Mandel said "I don't blame them."

"I don't blame the crowd for booing," he said. "They saw an awful exhibition."

Coach Gus Dorias also charged the Lions with indifference and ineptitude. Said Gus:

Diamond Chief Re-elected

DOTHAN, Ala., Oct. 14—(AP)—Directors of the Alabama State League have re-elected Jack Hovater, of Dothan, as President and started making plans to expand the Class D circuit to eight clubs next year.

Rigney Is Father

CHICAGO, Oct. 14—(AP)—Pitcher Johnny Rigney, of the Chicago White Sox, today became the father of a second daughter. Johnny and Dorothy Comiskey Rigney, who were married in 1941, have a three-year-old daughter, Mary Sharon.

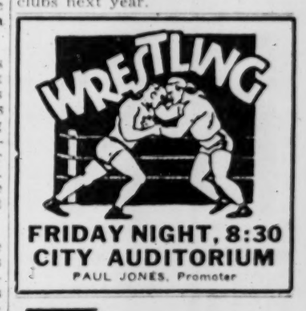

FRIDAY NIGHT, 8:30
CITY AUDITORIUM
PAUL JONES, Promoter

ONE DAY SERVICE
WHEEL Alignment
AND BRAKE ADJUSTMENT

Come in for free inspection. Get thousands of miles extra tire mileage—safer, more pleasant driving.

DONT CUSS—PHONE US
WA. 8866
PRIOR TIRE CO.
Atlanta's Largest One-Stop Station
PEACHTREE & PINE

AKC DOG SHOW
TUESDAY, OCTOBER 15
LAKEWOOD PARK
9:00 A. M. to 9:00 P. M.

Come see a grand all-breed dog show. It's going to be the biggest and best Fall show ever held in Atlanta. If you don't want to stay all day call Hastings, to find when your favorite breed is being judged. The show will close for about an hour for lunch and again for dinner.

For further information call Hastings' WA. 9464, or Pres. S. C. Stockdale, VE. 8264 or DE. 0273.

Admission: Adults 75c; Children 40c

IN GEORGIA
More people drink Atlantic Ale and Beer than any other.
It must be...
Good Taste!

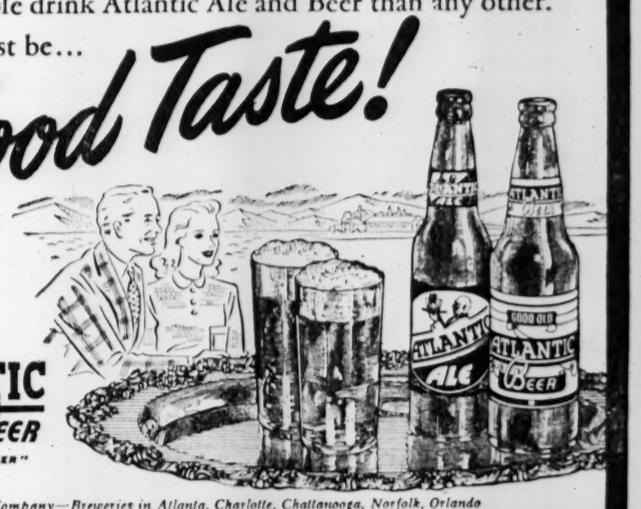

ATLANTIC ALE AND BEER
"FULL OF GOOD CHEER"

Atlantic Company—Breweries in Atlanta, Charlotte, Chattanooga, Norfolk, Orlando

Clubs Plan To Enlarge Stadium

Representatives of the various civic clubs in the Buckhead area met last night at the North Fulton High School to continue formulations of plans to enlarge the North Fulton Stadium.

First concrete evidence of the group's determination to give the area a suitable place for high school football games came from the Buckhead Elks' Club, through its representatives A. C. Minnihinett and R. G. Pruitt, who announced that a total of $2,000 had been pledged by that organization.

Other clubs of the area reported on progress of the drive through representatives and it appears as if the clubs are going all-out in their efforts to obtain a larger stadium.

Money is being raised through the sale by the clubs of certificates for the enlargement of Dykes Stadium, named after the first principal of North Fulton, the late W. F. Dykes. Each of the civic clubs has pledged itself to sell a certain number of these certificates.

Because of its rapid action, the Elks will receive the No. 1 certificate issued.

Other organizations represented in the drive included the Buckhead Civitan Club, by Owen E. Kellum; the Buckhead Exchange Club, by John S. McClelland; the Buckhead Fifty Club, by Red Dorough and Harry Maugans; the Buckhead Lions Club, by W. H. Owen; and the Northside Dad's Club, by Everett Strupper.

Other clubs participating are the Parent-Tachers Association, the Sardis Lodge F. and A. M., and the Waldo Slaton Post of the American Legion.

Also at the meeting were D. G. McRae, principal of North Fulton, Weddington Kelly, Coach at North Fulton, and Franklin B. Davis, Publicity Chairman.

Cleve Willcoxon is Chairman of the Stadium Committee and J. S. Bonner Secretary.

Delaware Grid Team Unbeaten Since 1940

NEWARK, Del., Oct. 14—(AP)—Diminutive University of Delaware, shoved into obscurity by such gridiron greats as Army, Texas and Notre Dame, today boasts one of the best football records in the country—24 straight games without defeat.

Misery of

Piles Fought In Few Minutes

Within a few minutes of the very first application, the doctor's prescription **Chine-Reid** usually starts fighting the agony of Piles in 3 ways: 1. Soothes and eases pain and itching. 2. Helps shrink sore, swollen tissues. 3. Promotes healing by easing irritated membranes and alleviates nervousness due to Piles. Get **Chine-Reid** from your druggist today under positive guarantee of money back unless delighted. Don't suffer another day without trying **Chine-Reid**.

Judy Isn't Joking

"I'm playing this straight," says Judy Holliday, Broadway comedy star. "I like the way a man's face looks under an Adam Hat."

There's your cue! Wear an Adam, and watch the girls get serious. Come in today and choose from our new fall models in Adam—a better word for hat, a better buy for you.

"I go for a man who wears an ADAM HAT!"

$3.45 to $10.00

ADAM HAT STORE

64 Peachtree St., N. W.

TRAVIS JACKSON TO COACH GIANTS

NEW YORK, Oct. 14—(AP)—Travis Jackson, star shortstop of the New York Giants in the days of John McGraw and Bill Terry, is returning to the National League club in 1947 as a coach, Sec. Eddie Brannick announced today.

The 43-year-old veteran from Waldo, Ark., played infield for the New Yorkers from 1922 through 1936 and participated in four World Series. He managed in the minors last year.

Aggie Aces Ready To Go

STILLWATER, Okla., Oct. 14—(AP)—The Oklahoma Aggie football team limbered up in a light drill today and it appeared the Cowboys would be near top physical shape for their game with the University of Georgia at Athens Saturday.

All-American Bob Fenimore and Jim Parmer, the Aggies' key backs who have suffered from injuries since the Arkansas game, are expected to be in shape. Parmer did not play in the past two games while Feinmore saw only a minminute's action in the Southern Methodist contest last Friday night.

Coach Jim Lookabaugh indicated several reserve backs who missed the SMU games, which the Aggies lost 15-6, would be ready against Georgia.

Golf Pros at Knoxville See Victory for Par

KNOXVILLE, Tenn., Oct. 14—(AP)—Some of the nation's top flight golf professionals got in a few practice strokes today for the $10,000 Knoxville Open beginning Wednesday and from two of them came predictions there would be a minimum of par-bustin' over the 6,933-yard, par 72 Holston Hills course.

Kentucky's Fall Race Program Opens Today

LEXINGTON, Ky., Oct. 14—(AP) Racing returns to the blue grass horse country tomorrow at Keeneland, the picturesque little track sportsmen opened near here 10 years ago as a non-profit venture.

The weather man today promised "sunny and warmer" weather for the program ushering in Kentucky's Fall racing season.

Grid Players Strike Averted in England

MANCHESTER, England, Oct. 14 (AP)—A threatened strike of Football League players was averted today by the intervention of the Ministry of Labor, which placed the dispute before a national arbitration tribunal.

Leads Scorers

RICHMOND, Va., Oct. 14—(AP) Richmond Rebels' Tony Gallovich, with two touchdowns and two conversions for 14 points, is leading the point makers in the Dixie Professional Football League.

300 Dogs Entered In Big AKC Show

Aproximately 300 dogs were expected to compete in the Atlanta Kennel Club's thirty-fifth annual all-breed show scheduled to open at 10 a. m. today at Lakewood Park.

The first class to enter the ring will be the all hound breed.

The best-in-show dogs, consisting of the winners of the various breeds throughout the day, will parade before the judges at 8 p. m. tonight.

Army Gets Top Billing, Georgia 8th

NEW YORK, Oct. 14—(AP)—Some GIs may be bothered with a housing problem, but Army's football forces took a trip out to Michigan over the week end and signed a new lease on the throne room of the nation's collegiate football.

Altogether, 139 writers named their choices for the leading 10 teams in the country after last week end's scramble, and 63 of them showed by their first-place nominations that Army could come home now—all is forgiven. Based on a point-scoring system of 10 points for a first-place ballot, nine for a second, eight for a third and so on, Army piled up 1,267½ points in the voting as a result of its 20-13 win over Michigan at Ann Arbor last Saturday.

Standings of the top 10 teams (first-place votes in parenthesis; points based on 10-9-8-7-6-5-4-3-2-1 system):

1—Army (63)	1,267½
2—Notre Dame (31)	1,193½
3—Texas (38)	1,170
4—UCLA (5)	763
5—Michigan	642
6—Pennsylvania (2)	502
7—Alabama	470
8—Georgia	356
9—Tennessee	336
10—Northwestern	203½

The Second Ten: 11—Columbia, 189½; 12—Louisiana State, 125; 13—Oklahoma, 109; 14—Arkansas, 25; 15—North Carolina, 23; 16—Rice, 19; 17—Duke, 15; 18—Indiana, 12; 19—William and Mary, 11; 20—Tie between Wisconsin and Tulsa, 10 each.

Bramham Fines 3 Clubs

DURHAM, N. C., Oct. 14—(AP)—One player was declared a free agent and three Minor League baseball clubs were fined for mishandling his contract today by President W. G. Bramham of the National Association of Minor Leagues.

The player involved was Stanley Miasek. Williamsport of the Eastern League was fined $150 and fines of $50 each were assessed Rome, N. Y., of the Canadian-American League and Nazareth, Pa., of the North Atlantic League.

Miami Net Players Upset Californians

MEXICO CITY, Oct. 14—(AP)—Doris and Richard Hart of Miami, Fla., upset the highly favored California team of Margaret Osborne and Tom Brown in the mixed quarter-finals of the fifth Panamerican Tennis Tournament today. The combination won, 6-2, 7-5.

Blue-Gray Tickets To Go on Sale Dec. 28

MONTGOMERY, Ala., Oct. 14—(AP)—Tickets for the annual Blue-Gray football game will go on sale Nov. 1, Manager Champ Pickens announced today. The game will be played here on Dec. 28.

The North-South contest will be part of the Centennial celebration of the moving of the State Capital to Montgomery.

Baby Stingarees Seek Non-League Games

Elwood McLaughlin is now coaching another team called the Baby Stingarees in the 125-pound-limit league here. They are seeking games with non-league foes. Interested teams may contact McLaughlin at CR. 1626.

Jonesboro Eleven Plays Hapeville Alumni

Jonesboro's Red Devils will meet the Hapeville Alumni eleven on the Russell High Gridiron Thursday night at 8 o'clock.

Error in Reading Clock Led to LSU Touchdown

NEW ORLEANS, Oct. 14—(AP)—A Louisiana State quarterback misread the clock Saturday night, called the wrong play, and started his team to a touchdown, says LSU Football Coach Barnie Moore.

Discussing points in LSU's 33-9 victory over Texas A. & M., Moore said here today:

"We had the ball on the Aggies' 45, on third down, and the score was 7-7. Our quarterback, Y. A. Tittle, looked at the clock and saw it said three minutes to play in the half. He figured there wasn't much chance of making a long pass, so he called a punt, hoping to put A. & M. in a hole.

"Somebody else told him as they came out of the huddle that there was only a minute and a half to go. Little said, 'then we'll change the signal.' But 'Skinny' Land, one of our tackles, said, 'Oh, let it go—something might happen.'

"Well, something did happen. The punt rolled dead on the A. & M. one-foot line. The Aggies kicked out of bounds on their 25-yard line, and on the next play we threw a pass for a touchdown."

A LOCAL LADY NOW ENJOYS HER MEALS THANKS INNER-AID

For hours after every meal, a local lady used to spit up a strong, acidulous liquid mixed with pieces of half-digested food. She says it was awful. At times she would nearly strangle. She had stomach bloat, daily headaches and constant irregular bowel action. Today, this lady eats her meals and enjoys them. And she says the change is due to taking INNER-AID. Her food agrees with her. No gas, bloat, or spitting up after eating. She is also free of headaches now, and bowels are regular, thanks to this Remarkable New Compound.

INNER-AID contains 12 Great Herbs; they cleanse bowels, clear gas from stomach, act on sluggish liver and kidneys. Miserable people soon feel different all over. So don't go on suffering! Get INNER-AID. Sold by all drug stores.

APRICOT • PEACH
BLACKBERRY
SLOE GIN • WILD CHERRY
MINT FLAVORED GIN
ORANGE FLAVORED GIN
(70 AND 100 PROOF)

© M. S. WALKER, INC., BOSTON, MASS.

NEWS ABOUT GEORGIA

By BOB RUTHERFORD

HEADLINE NEWS OF GEORGIA: Five dealers charged with violation of OPA sugar rationing regulations were suspended from sugar transactions at an OPA hearing in **Macon** yesterday. . . . Thomas Simpson, 12-year-old **Tifton** youth, died yesterday from wounds received in the accidental discharge of a rifle while he was squirrel hunting. . . . Hog offerings at **Thomasville, Tifton, Albany, Moultrie** and **Columbus** hit a new low this week. . . . **Washington County** Fair opened at **Sandersville** yesterday. . . . A pension plan is being outlined for **Albany** city employes.

LIKE MARY'S LITTLE LAMB: Mary's little lamb did all right for the nursery rhymes, but, according to the verse, its school attendance wasn't so hot because the teacher sent it home. However, "Shep," a trim Collie, is hanging up a good attendance record at the Atcooga Elementary School in Dalton and now he's been chosen mascot to the fourth and fifth grade students. Shep did not miss a day at the school last year, and he hasn't missed a single day this semester. His master, Raymond Sinnamon, entered high school this year, but Shep still likes the Atcooga School, and he's keeping his enrollment there.

NEWS BRIEFS OF GEORGIA: The Little-Griffin Hospital in **Valdosta** has been designated as a depot for the distribution of the new drug, streptomycin. . . . **Albany's** 100 new housing units for veterans will be ready for occupancy Nov. 1. . . . **Toombs County** lawyers have organized a bar association at **Vidalia.** . . . The **Grady County** Board of Commissioners has voted to create a County Hospital Authority. . . . Three murder trials are on the docket of **Whitfield County Superior** Court starting today at **Dalton.**

HEYDEY FOR THE WOOD MAN: "Long leaf coal" has come a long way in recent years, old-timers in **Moultrie** agreed yesterday. Once so plentiful that cheap locomotives on the short-line railroads were fired with it, the wood is now selling for about $100 per cord. But, even so, lightwood is not any too plentiful. Only a few of the former wood peddlers who once thronged the streets in such large numbers they were stopped from parking in downtown Moultrie are still in business. One veteran wood hauler admits he has been "doing pretty well since 1942," but he recalled the early 30's when he "waited on the cold street of Moultrie hour after hour in an effort to get $1.50 for all the lightwood which could be piled in a pickup truck."

GEORGIANS IN THE NEWS: The **Quitman** School annual has been dedicated to Miss Inez King, a member of the school faculty for 20 years. . . . Bryant Conner, 26-year-old World War II veteran, has announced his candidacy for the **Griffin** City Commission. . . . Dr. David J. Evans, Pastor of the Gordon Street Baptist Church here, will be the speaker for Religious Emphasis Week at GSCW in **Milledgeville,** beginning Oct. 28.

Delegates Return

JEFFERSON, Oct. 14 — The Jackson County delegates to the State Democratic Convention have returned home and are pleased with the harmony of the Macon meeting.

FENSTER'S
BAR EXAMINATION REVIEW COURSE STARTS TUESDAY, OCT. 15TH, AT 7 P. M.
984 Peachtree (at 10th) VE. 5998

Wallace Sets Political Talks In 7 States

WASHINGTON, Oct. 14—(AP)—Henry A. Wallace disclosed Monday through friends that he will speak in at least seven States in support of what the associates described as "progressive Democratic candidates" between now and election day, Nov. 5.

His revised itinerary calls for major addresses in Detroit on the night of Oct. 20; in Indianapolis at a luncheon Oct. 21, and in Los Angeles on the night of Oct. 24.

I' will be in New York City Nov. 4, but is not scheduled for any major addresses.

The new schedule which probably will be expanded later to include several early November speaking dates is as follows:

October 18, Grand Rapids, Mich.; Oct. 19, Lansing, Mich.; Oct. 20, Detroit; Oct. 21, Indianapolis and Muncie, Ind.; Oct. 22, Kokomo, Ind.; Oct. 24, Los Angeles; Oct. 25 and 26, possibly San Diego and San Francisco; Oct. 28, Tacoma, Wash.; Oct. 30, Minneapolis, Minn.; Oct. 31, Madison, Wis., and Nov. 4, New York.

With the exception of the Madison engagement where Wallace will address the State Convention of the Wisconsin Association of Co-operatives, all of the speeches and meetings have been arranged for by the Democratic State and National Committees, friends said.

JUDGES FREEZING, JUSTICE COLD

PITTSBURGH, Oct. 14—(AP) Three County Judges dispensed justice Monday in overcoats, instead of their traditional black robes, because of the power strike here.

Another, Judge Henry Ellenbogen, brought an electric heater from his home, installed it in his chambers, and held court there.

Judge Harry H. Rowand postponed a case promising a long argument because:

"My legs are cold."

At noon, the temperature outside the unheated courthouse had risen only to 54.

Named Store Manager

DOUGLAS, Oct. 14—W. R. Mayfield, of Monroe, for many years associated in business in the East, is now General Manager of Ira's, Douglas department store.

Pest Control

Rats, Roaches, Bedbugs, Fleas, etc., Exterminated

5-Year Guarantee Termite Control

More Than 17 Years' Experience
Free Inspections

CALL RA. 2126
BILTMORE EXTERMINATING CO.
789 Gordon St., S. W. Atlanta

LET YOUR MONEY EARN MORE
OPEN A SAVINGS
ACCOUNT NOW AT
THE PEOPLES BANK
58 MARIETTA STREET

2½ PER CENT Interest Paid

INVESTIGATE before you insulate . . . or weatherstrip!
FOR REAL COMFORT LET **RANDALL BROS.** INSTALL
JOHNS-MANVILLE ROCKWOOL INSULATION
MONARCH WEATHERSTRIPPING
"COOLER IN SUMMER — WARMER IN WINTER"
Call Randall Bros.—Wa. 4711 "Coal since 1885"

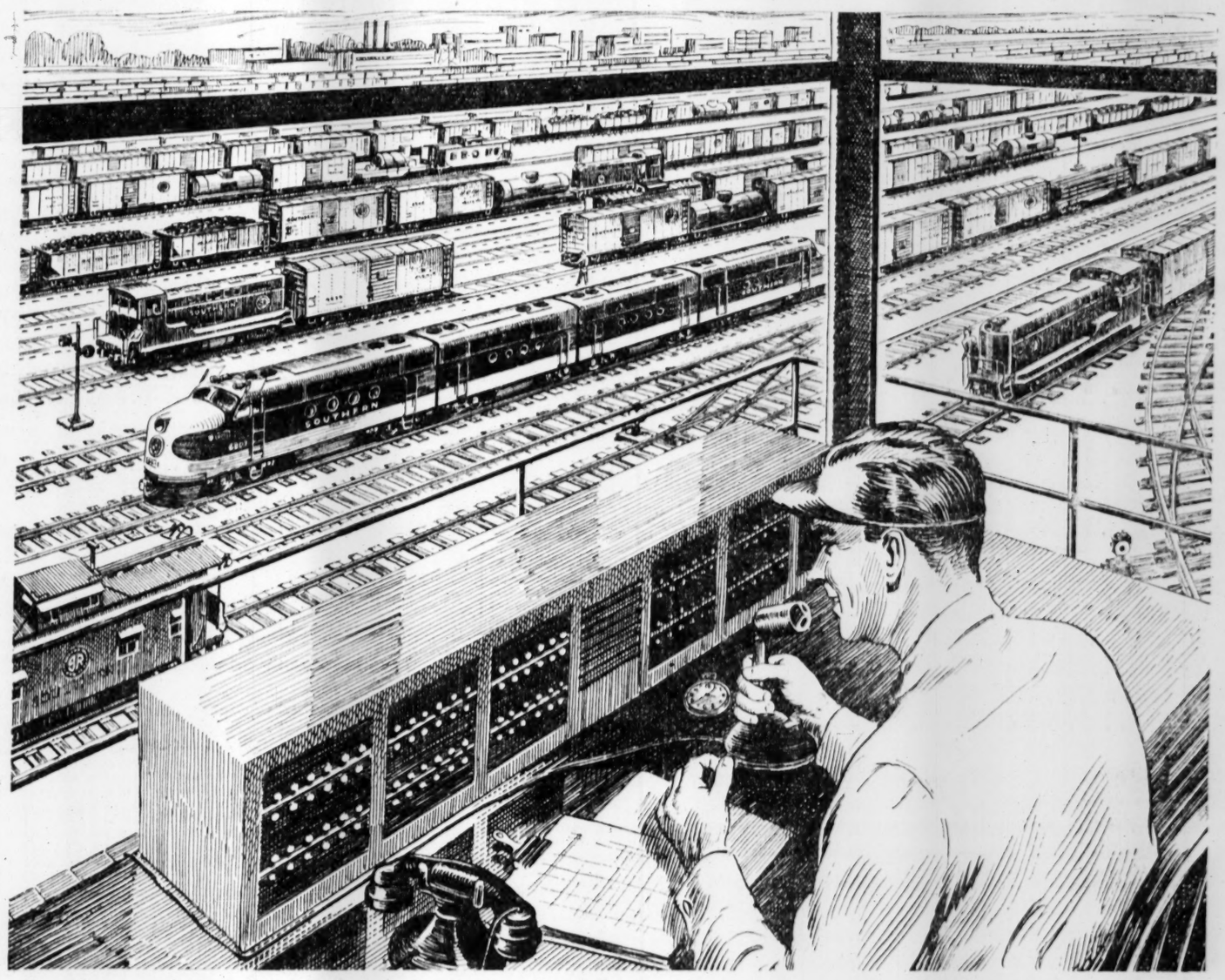

Man with a 32-track mind

He's moved upstairs . . . this Southern Railway yardmaster!

Yesterday he ran his legs off in all kinds of weather trying to be all over his yard at once. Today he sits in a glass-enclosed, air-conditioned tower sixty feet above the ground . . . acres of tracks spread out before him.

Through the magic of electronics he gives orders and instructions to switching crews and others throughout the yard . . . and the men can report back to him over this two-way communicating system . . . thus speeding the "making up" into trains of as many as 5,000 freight cars a day.

Progress? You bet!

Always on the alert for new methods...never taking anything for granted...we're doing our best to provide the kind of mass transportation service that is so vital to the continued growth and prosperity of the South.

Whether it's pioneering with the first Diesel freight locomotive or building a tower for the "man with a 32-track mind," the Southern Railway is . . . and will continue to be . . . a railway that is always looking for, and finding, better ways to "Serve the South."

Ernest E. Norris
President

SOUTHERN RAILWAY SYSTEM

THE SOUTHERN SR SERVES THE SOUTH

FUNERAL NOTICES

ROBINSON, Mrs. Mattie Pillow—The friends and relatives of Mrs. Mattie Pillow Robinson, Miss Leslie Robinson, Gainesville, Ga.; Dr. and Mrs. C. D. Deming, West Hartford, Conn.; Mrs. Elizabeth P. Oliver, Mrs. Addy Williamson, Greenwood, Miss., are invited to attend the funeral of Mrs. Mattie Pillow Robinson this (Tuesday) afternoon at 1:30 o'clock from the Presbyterian Church. Rev. N. G. Barron will officiate.- Interment will be in Greenwood, Miss., Wednesday. Newton & Ward Co., Gainesville, Ga.

PATRICK, Mr. James A.—Friends and relatives of Mr. and Mrs. James A. Patrick, Mr. and Mrs. Bill Patrick, Mr. and Mrs. Homer F. Patrick, Mr. and Mrs. John Patrick, Mr. and Mrs. O. S. Patrick, Mr. and Mrs. Clarence Patrick, Mr. and Mrs. Thomas Patrick, Mr. and Mrs. S. J. Reese, Mr. and Mrs. J. W. White and Mr. and Mrs. Homer Patrick are invited to attend the funeral of Mr. James A. Patrick this (Tuesday) morning at 11 o'clock from the residence. Rev. R. W. Justice and Rev. Grover C. Powell will officiate. Interment Hill Crest. Paul T. Donehoo.

McFALL, Mrs. Mamie Elizabeth Barrett—The friends and relatives of Mr. and Mrs. B. W. McFall, Etowah, Tenn., and Atlanta; Mr. and Mrs. E. T. Carter, Jr., Gate City, Va.; Mr. and Mrs. J. O. McFall, Manchester, Ga.; Mr. and Mrs. Robert M. McFall, Decatur; Mr. and Mrs. Frank A. McFall, Atlanta; Mr. B. T. McFall, Mr. W. H. McFall, Miss Mattie Lou Barrett and Mrs. C. C. Coyle and family, Marietta, are invited to attend the funeral of Mrs. Mamie Elizabeth Barrett McFall this (Tuesday) afternoon at 3 o'clock from the chapel of Mayes Ward & Co., Rev. Rembert Sisson and Rev. John Tate officiating. Interment in Mountain View Cemetery. The gentlemen selected to serve as pallbearers are requested to please meet at the chapel at 2:45 p. m. Mayes Ward & Co., 408 Church St., Marietta, Ga.

GRESHAM'S, INC.
FLOWERS
FUNERAL SPRAYS
WREATHS—CASKET PIECES
Two Locations
"Home of Flowers" VE. 5818 — West View WA. 3216

Asphalt for Waterproofing
Concrete for Strength
Wilbert BURIAL VAULT
Guarantee Insured by Aetna Insurance Company
Sold by All Funeral Directors

FUNERAL NOTICES

BROOKS, Mrs. W. H. (Pauline)—passed away at local hospital at 2:15 p. m. Monday, daughter of Mr. and Mrs. G. Z. Dodgen; other survivors are Mrs. Roy C. Daniel, Mrs. C. R. Whiting, Mrs. Webb Yancey; brothers, A. R. Dodgen, Roy Dodgen, Jack Dodgen, Bobby Dodgen. Funeral arrangements will be announced later.

JOHNSON, Mrs. Lizzie—Friends and relatives of Mrs. Lizzie Johnson, of Carrollton, Ga.; Mr. and Mrs. Forrest J. Johnson, of Indian Springs, Ga.; Mr. and Mrs. Ollie Helton, of Vinemont, Ala.; Mr. and Mrs. W. L. Branon, of Atlanta, Ga., are invited to attend the funeral of Mrs. Lizzie Johnson, to be held at the Martin Funeral Home, Carrollton, Ga., tomorrow (Wednesday), Oct. 16, at 3 p. m. Interment, Jordan Cemetery.

WILBURN, Sam P.—Friends and relatives of Mr. and Mrs. Sam P. Wilburn, Mr. Sam P. Wilburn, Jr., of Woodbury, Ga.; Dr. and Mrs. Sterling H. Richardson, Miss Eugenia Lee Wilburn, Atlanta; Mr. W. E. Wilburn, Oglethorpe, Ga.; Mrs. E. L. Barnes, Jr., Statesboro, Ga.; Mrs. J. B. Downs, Cordele, Ga., are invited to attend the funeral of Mr. Sam P. Wilburn this (Tuesday) morning, Oct. 15, 1046, at 11 o'clock from the residence, Dr. Warren G. Cutts officiating. Interment, Monticello, Ga. Gilbert Brothers Funeral Directors, Greenville, Ga.

WOOD, Mrs. Ellie—age 66, passed away at the Dalton Hospital Sunday afternoon at 1:40. She is survived by her husband, Harlan J. Wood, of Dalton; four daughters, Mrs. Homer Longley, of Dalton; Mrs. P. M. Sheffield and Mrs. Auburn Ritchey, Lithonia, Ga., and Mrs. Roy Dalton, of Rome; one son, Ralph Wood, of Dalton; four brothers, Oscar Ault, of Louden, Tenn.; Carl Ault, of Knoxville; J. W. and T. C. Ault, of Dalton; one sister, Mrs. W. H. Mahan, of Norfolk, Va.; seven grandchildren and one great-grandchild. Funeral services will be held at the First Methodist Church of Dalton this (Tuesday) afternoon at 2 o'clock. Rev. Henry Jones and Rev. J. L. Clegg will officiate. Interment will be in West Hill Cemetery with Kenermer Brothers, Dalton, Ga., in charge.

Monuments
EASTERN MEMORIAL MARBLE CO., 1097 Memorial Dr., S. E. Monuments of character. See our display or call WA. 7473. J. P. Darby.
MONUMENTS in stock and made special. Quick delivery and low prices. Piedmont Monument Co., 2139 Piedmont Road.

AWTRY & LOWNDES
FUNERAL DIRECTORS
NOW 3 QUICK AMBULANCES

MONUMENTS
Now selling from display at prices you can afford. Come or telephone. ROBERTS MARBLE CO. of ATLANTA 108 Ponce de Leon Ave., N. E. VE. 7701

WEST VIEW
PEACHTREE CHAPEL
860 Peachtree St., N. E.
Telephone HEmlock 6001

FUNERAL NOTICES

RAYLE—The friends and relatives of Mr. Robert Edward Rayle, Dr. and Mrs. Albert A. Rayle, Miss Alice Rayle, Dr. Albert Rayle, Jr., are invited to attend the funeral of Mr. Robert Edward Rayle, Tuesday, Oct. 15, 1946, at 3 o'clock at the interment in Oconee Hill Cemetery, Athens, Ga., Dr. E. L. Hill officiating. H. M. Patterson & Son.

BELL, Mrs. George L.—died October 14, at the residence, 3667 Peachtree road, N. E. Surviving are two daughters, Mrs. Howard D. Randall, of Cincinnati, Ohio; Mrs. J. S. Daniel, of New York City; two sons, Hon. Clarence Bell and Mr. George L. Bell Jr., both of Atlanta. Funeral arrangements will be announced by Awtry & Lowndes.

DAVIS, Mrs. Clara Mae Brown—Died Oct. 14, 1946, in Gainesville, Ga. Surviving are one daughter, Mrs. L. D. Thompson; one son, Lee Gordon Davis, both of Gainesville, Ga.; one sister, Mrs. B. E. Patrick, Winder, Ga.; one grandchild. Funeral services will be held this (Tuesday) afternoon at 3 o'clock from the First Baptist Church. Rev. Henry Stokes and Rev. N. G. Barron will officiate. Interment, Alta Vista Cemetery. Newton & Ward Co., Gainesville, Ga.

DAVISON, Mrs. J. W.—Friends and relatives of Mr. and Mrs. J. W. Davison, Mr. and Mrs. R. E. Davison, Mrs. Evelyn Hollaway, Mr. and Mrs. J. C. Cofield, Mrs. Dessie Pitts, Mrs. Beckie Smith, Mr. and Mrs. J. L. Helms, Mr. and Mrs. W. F. Pitts, Mr. and Mrs. J. W. Costley and Mr. S. L. Bryant are invited to attend the funeral of Mrs. J. W. Davison this (Tuesday) afternoon at 4 o'clock from the Community Church (McIntosh Mills), Newnan, Ga. Rev. T. L. Eubanks will officiate. Interment Oak Hill Cemetery. Pallbearers selected will please meet at the residence at 2 o'clock. Paul T. Donehoo.

JONES, Miss Miriam Daly—died Oct. 13 at the home of her aunts, Misses Mae and Mattie Burchaell, with whom she lived. Survived by her mother, Mrs. Ludie Jones, and seven sisters, Mrs. Eda Thomas, Miss Ruby Jones and Miss Nelle Jones, Miss Virginia Jones and Misses Mattie Wingo, all of Atlanta; Mrs. Lafayette Redditt, of Locust Grove, Ga.; Mrs. W. H. Clapp of Bradford, Conn.; two brothers, Guy R. Jones of Natchitoches, La.; Mr. Edward H. Jones, of Atlanta. The funeral will be from the Methodist Church, Norcross, Ga., Tuesday, Oct. 15 at 3 p. m. Rev. R. K. Tomlinson will officiate. F. Summerour Funeral Home, Duluth, Ga.

FISHER, Mr. John Marion—The friends and relatives of Mr. John Marion Fisher, Mrs. L. A. Tedder, Smyrna, Ga.; Miss Louise Fisher, Mrs. Joe Sommerour, Mrs. V. I. Buice, all of Cumming, Ga.; Mrs. J. C. Minor, Clarksville, Ga.; Mrs. Paul Cross, Benton, Ky.; Mr. Herbert Fisher, Atlanta, and Mr. H. G. Fisher, of Rome, Ga., are invited to attend the funeral of Mr. John Marion Fisher, Tuesday at 10 o'clock from the chapel of Awtry & Lowndes. Rev. T. P. Tribble officiating. Pallbearers selected will assemble at the chapel. The Cumming Lodge F. & A. M. will officiate at the grave at Cumming, Georgia.

FUNERAL NOTICES

SPECHT—Funeral services for Mr. Louis D. Specht, Sr., will be held Tuesday, Oct. 15, 1946, at 11:30 o'clock at Spring Hill, Rev. John R. Brokhoff officiating. Interment, West View. H. M. Patterson & Son.

LONG, Mr. Arthur J.—of 628 Harold Ave., N. E., died Oct. 13, 1946. Surviving are his wife, sister, Mrs. W. J. Gallemore, Jeffersonville, Ga.; brothers, Mr. Earl E. Long, Columbia, S. C.; Mr. Alfred W. Long. Also one niece and two nephews. H. M. Patterson & Son.

GARVIN, Mr. Fred C.—The friends and relatives of Mr. and Mrs. Fred C. Garvin, Mr. and Mrs. Leonard Garvin, Mr. and Mrs. Roy F. Garvin, all of Atlanta; Mr. and Mrs. Glenn Chewning, Tucker, Ga.; Mr. and Mrs. E. W. Jones, Dunwoody, Ga.; Miss Barbara Joyce Barrett, Evelyn Dianne Jones and Richard Kendall Garvin are invited to attend the funeral of Mr. Fred C. Garvin Tuesday at 2 o'clock from the chapel of Awtry & Lowndes, Dr. D. J. Evans officiating. The following will serve as pallbearers and assemble at the chapel at 1:45: Messrs. Jonny Mier, Jonney Owens, Jack Danbury, Raymond Youmans, Elwin Adams, Charley Roberts. Interment West View.

GOOGER—The friends and relatives of Mrs. M. D. Googer, Sr., Miss Annie Googer, Mr. and Mrs. Marcus D. Googer, Jr., all of Decatur, Ga.; Mr. and Mrs. J. A. Richardson, Stone Mountain, Ga.; Mrs. R. J. Conley, Decatur; Mrs. Lou Richardson, Stone Mountain; Mrs. J. J. Austin, Conyers, Ga.; Mr. and Mrs. C. W. Austin, Decatur; Marcus D. Cooger III, Wesley Freeman Googer, Mrs. G. C. Austin, Decatur; Mrs. R. L. Veazey, Crawfordville, Ga., are invited to attend the funeral of Mrs. M. D. Googer, Sr., Tuesday, Oct. 15, 1946, at 3 o'clock at the First Methodist Church, Decatur, Ga., Rev. George M. Acree and Rev. Horace S. Smith, officiating. Interment, Decatur Cemetery. The pallbearers will be Dr. J. H. Williams, Mr. Harry Queen, Mr. Earl J. Sunkes, Mr. C. B. Massingale, Mr. J. D. Peek, Dr. H. H. Allen. H. M. Patterson & Son.

FUNERAL NOTICES

ELLIS, Mrs. W. H. (Hannah)—of 124 11th St., N. E., died October 13, 1946. Surviving are her son, Mr. A. Clyde Ellis, Miami, Fla.; sister, Mrs. John H. Brooks, London, Ontaria, Canada; brother, Mr. John J. Allin, Chicago, Ill.; granddaughters, Mrs. William A. Murduskas, Schenectady, N. Y.; Miss Love Ellis, N. C.; grandson, Walter Scott Ellis. H. M. Patterson & Son.

THOMAS, Mr. Noble Eugene—Grave service for Mr. Noble Eugene Thomas, 59, who died Sunday at a local hospital, will take place Tuesday at 2 o'clock, Hollywood Cemetery, Major J. H. Lomes officiating. Awtry & Lowndes.

SOWELL, Mr. Henry A. — The friends and relatives of Mr. Henry A. Sowell, Mrs. Minnie Sowell, Mr. Harris Sowell are invited to attend the funeral of Mr. Henry A. Sowell this (Tuesday) afternoon at 2 o'clock, Jonesboro Baptist Church. Rev. W. B. Underwood will officiate. Interment in Bethany Cemetery. Pallbearers will assemble at the chapel at 1 o'clock. Howard L. Carmichael & Sons.

HALL, Mrs. Hattie—died Monday afternoon at a private sanatorium in the 64th year of her age. She is survived by her husband, Mr. Romare Hall; one son, Mr. W. P. Upchurch; one granddaughter, Mrs. A. G. Withers; one grandson, Mr. Edwin Upchurch; two sisters, Mrs. C. K. Camp, Mrs. Lon Thomas; one brother, Mr. A. G. Ransome, of Houston, Texas. Funeral arrangements will be annnounced later by J. Austin Dillon Co.

FREENEY—The friends and relatives of Mr. and Mrs. George W. Freeney, Atlanta; Mrs. Alice Kah, Mr. and Mrs. Julian Odom, all of Macon, Ga.; the nieces and nephews are invited to attend the funeral of Mr. George W. Freeney, Wednesday, Oct. 16, 1946 at 10:30 o'clock at the Church of the Incarnation, Rev. C. L. Alligood officiating. Interment, Riversisde Cemetery, Macon, Ga. The pallbearers will be Mr. O. N. Dana, Mr. C. G. Walker, Mr. W. A. Baughn, Mr. H. H. Friedewald, Mr. C. A. Hartley, Mr. B. E. Phillips. H. M. Patterson & Son.

Students' 'Who's Who' Honors 4 in This Area

Four Atlanta and Decatur girls have been notified that they will be included in the current edition of "Who's Who Among Students in American Colleges and Universities."

They are Miss Jane Meadows, 805 East Morningside Dr., Miss Virginia Dickson, 26 Park Lane; Miss Betty Jane Radford, 130 Third Ave., Decatur, and Miss Genet Heery, 211 East Ponce de Leon, Decatur.

FUNERAL NOTICES

SMITH, Mr. Anson L.—Died Monday at a local hospital in his 40th year. Remains were carried to Greenville, S. C., for funeral and interment. Awtry & Lowndes.

SALISBURY, Mr. Edric James—of 97 Brighton Rd., N. W., formerly of Norwalk, Conn., died Oct. 14, 1946. Surviving are his daughters, Miss Edith Salisbury, Mrs. Gilbert Beers, Atlanta; Mrs. Ernest Rogers, Allentown, Pa.; granddaughters, Mrs. Frederick W. Watrous, Cambridge, Mass.; Mrs. Michael V. Murphy, Jr., Miss Bertha Beers, Atlanta; Miss Margaret Rogers, Allentown. The remains will be taken to Norwalk, Conn., where funeral services will be held Thursday, Oct. 17, at St. Paul's Episcopal Church. Rev. Sewell Emerson officiating. H. M. Patterson & Son.

BID NOTICE.

Sealed bids will be received by the undersigned, Room 142, State Capitol, Atlanta, Georgia, 11:30 A. M., October 25, 1946, for 500 W62 Canary Bridge and Underpass Delineator, for the State Highway Department, f. o. b. East Point, Ga.
W. N. PATE,
Supervisor of Purchases.

Federal Works Agency, Public Buildings Administration, Office of the Division Engineer, 214-M Post Office, Federal Annex, Atlanta 3, Georgia, Oct. 8, 1946—Sealed bids, in triplicate, will be received at this office until 2 p. m., Oct. 29, 1946 and then publicly opened, for furnishing the materials, and performing the work for interior painting at the U. S. P. O., Decatur, Ga., in strict accordance with the specifications dated PB- Div. 3, August 28, 1946, and drawings (if any) mentioned therein; and the general conditions dated Sept. 15, 1942 and addendum thereto dated May 15, 1944. Specifications and other data may be had at the office of the custodian of the building or the office of the division engineer. Lloyd Gensel, Division Engineer.

5 Georgians Under Bond On Distillery Charges

Five Georgians charged with illegal distilling have been placed under bonds following their arraignments before U. S. Commissioner David J. Meyerhardt here in three separate cases.

They were listed as Robert L. Turner, 30, and George Winston Turner, 27, both of Williamson; Monroe Harper and E. J. Harper, of 6.7 Memorial Dr., S. E., and Neazor Martin, Negro, of 255 Lawton, N. W.

LEGAL NOTICE

I will not be responsible for any debts made other than by myself.
GEORGE W. NICHOLS.
Route 7, Box 341, Atlanta, Ga.

BEST WAY TO BUY ASPIRIN
is to do as thrifty-millions do—say, "St. Joseph Aspirin" for three reasons. (1) Pure as money can buy (2) Fast action (3) Real economy. Demand St. Joseph Aspirin, world's largest seller at 10c. Save more on 100 tablet size for 35c as you get nearly 3 tablets for only 1c.
St. Joseph ASPIRIN

WHITING STOKERS
Immediate Installation—Distributed by
H. J. DAVIS COAL CO.
731 HIGHLAND AVENUE, N. E. JA. 2800

"Mind if I wait?" • "Lady, you need Tuffy Heels if you're gonna stand in line that long!"
The Tuffy Kid says: "The guy's right—and what good are nice shapely nylons if your shoes are run-down at the heels? You don't have to have 'em re-heeled so often if you ask for smart new level-wearing Tuffy thin rubber heel lifts."
Super-Quality'.. Super-Safety Tuffy Heels

(COLORED)

JACKSON, Mrs. Mary—of Rear 1339 West Peachtree St., died recently. Funeral arrangements will be announced later. Hanley Co.

MOSS, Mrs. Lillie Mae Mason—the daughter of Mrs. Ella Mason, of 1088 Hubbard St., S. W., died in Cleveland, Ohio, Oct. 6, 1946. Funeral announced later. Sellers Bros., McDaniel St.

FREEMAN, Mr. Andrew, Jr.—the son of Mr. and Mrs. Andrew Freeman, Sr., of 3316 Northside Dr., died Oct. 14, 1946, in Rome, Ga. Funeral announced later. Sellers Brothers.

JETT, Mr. Bobbie Glenn — The funeral will be observed Wednesday at 2:30 p. m. from Hopewell Baptist Church, Norcross, Ga., Rev. Smith officiating. Interment churchyard. Murdaugh Bros. Morticians, 71 Piedmont Ave., Northeast.

HILL, Mrs. Olivia — of 550 St. Charles Place, N. E. The friends and relatives of Mrs. Olivia Hill, Rev. and Mrs. J. P. Rutledge, Mrs. Minnie Thomas, Mr. Son Rutledge, Mr. and Mrs. R. E. Rutledge, Sgt. Jasper Rutledge, of Houston, Texas; Mr. and Mrs. William Rutledge, Mr. Jimmy Daniel Rutledge, Miss Susie Lee Rutledge, of Chicago, Ill., and Mrs. Margaret Rutledge and son are invited to attend the funeral of Mrs. Olivia Hill today (Tuesday) at 3 o'clock from our chapel, Rev. Copeland officiating. Interment in South View Cemetery. Moreland Funeral Home.

GREER, Mrs. Pauline Jones—The friends and relatives of Mrs. Pauline Jones Greer, the wife of Mr. Ernest Greer, the daughter of Mr. and Mrs. Jack Jones, the sister of Mr. and Mrs. Thomas Rowe and family, Mr. and Mrs. Herman Whitlock and family, Mr. and Mrs. John Davis, Misses Nellie Mae, Lucy Bell and Evernolia Jones, the niece of Mr. and Mrs. John Wesley Reid, are invited to attend the funeral of Mrs. Pauline Jones Greer tomorrow (Wednesday) at 2 p. m. from Friendship Baptist Church, Washington Park, DeKalb County. Rev. J. E. West and others officiating. The remains will lie in state at our Decatur Chapel from 5 p. m. today until the hour of the funeral. Interment, Anderson Cemetery. Cox Bros., Decatur.

RUTLEDGE, Mrs. Johnnie Mae—Friends and relatives of Mr. and Mrs. Lynch Rutledge, Mr. and Mrs. George Jenkins, Mr. and Mrs. Virginia Griggs and family, of Greenville, Ga.; Mrs. Letha Willis, Mr. and Mrs. Jack Willis and family, Mr. and Mrs. Robert Ware and family, Mrs. Josie Bix and family, Mr. and Mrs. Will Rutledge, of Hogansville, Ga.; Mr. and Mrs. Otis Holiday and family, East Point; Mrs. Hope Willis and family, College Park; Mr. and Mrs. James Owen, Mrs. Thomas Willis, Louisville, Ky., are invited to attend the funeral of Mrs. Johnnie Mae Rutledge Wednesday, Oct. 16, 1946, at 2 o'clock from the Springfield Baptist Church. Rev. W. C. Amos, Rev. Simmons and Rev. McKibbie officiating. Interment, West View Cemetery. Gates & Co., Funeral Home, Hogansville, Ga.

(COLORED)

YANCEY, Mrs. Sallie—the mother of Mrs. Ruby Penman, of 15 New Castle St., died Oct. 14, 1946. Funeral announced later. Sellers Brothers.

BYNES, Mrs. Mattie Lee—of Dallas, Ga., the mother of Mr. Homes B. Slaughter, passed at the residence. Funeral will be announced later. Hanley's Ashby Street Funeral Home.

REED, Mrs. Otis—passed away at her residence, Crawfordville, Ga., Oct. 13, 6 p. m. Funeral services Friendship Baptist Church, Thursday, 2 p. m. Crawfordville, Ga. Rev. E. R. McLendon officiating. Interment churchyard. T. A. McLendon's funeral home, phone 111 Washington, Ga.

HAMILTON, Mrs. Mary B.—The friends and relatives of Mrs. Mary B. Hamilton, Mr. and Mrs. William B. Hamilton and family, Mrs. Hattie Wiggins, and daughter, Mrs. Julia Dansby, and Mrs. Ella Pryer are invited to attend the funeral of Mrs. Mary B. Hamilton today (Oct. 15) at 2 p. m. from Warren Memorial Church. Rev. John W. Thomas officiating. Interment South View Cemetery. Ivey Bros., Morticians.

VINCENT, Rev. Harrison—The relatives of Rev. and Mrs. Harrison Vincent, of Statham, Ga.; Mr. and Mrs. Peter Vincent, Philadelphia, Penn.; Mr. and Mrs. Talvin Vincent, Mr. and Mrs. Julius Haygood, Mr. and Mrs. D. M. Carithers, Mr. and Mrs. Ambrose Rogers, Mr. and Mrs. Henry Pendergrass, Mrs. Susie Rogers, all of Statham, Ga.; 36 grandchildren, 34 great-grandchildren; many cousins, a host of other relatives and friends are invited to attend the funeral of Rev. Harrison Vincent Tuesday, Oct. 15, 1946, at 12 o'clock noon, from Barber Creek Baptist Church, Statham, Ga. Rev. H. H. Fortson, assisted by Rev. R. A. Hall and other ministers, will officiate. The following grandsons of the deceased will serve as pallbearers: Messrs. Herbert Vincent, Robert Pendergrass, Ralph Haygood, Edward Rogers, R. D. and Rufus Mack. Interment Barber Creek Cemetery. Mack & Payne Funeral Home, Athens, Ga.

RAINES, Mrs. Marzella—of Roberta, Ga., passed away Oct. 11, 1946, at the residence. Mr. and Mrs. Wilson Raines and family, of Roberta, Ga.; Mrs. Ethel Searcy and family, Mr. and Mrs. Samuel Searcy and family, all of Thomaston, Ga.; Mrs. Ruby Searcy and son, Mr. and Mrs. Charlie Searcy and family, Mr. and Mrs. Willis J. Searcy and family, Mr. and Mrs. Johnnie Worthy and ily, all of Cleveland, Ohio; Mr. and Mrs. Dock Carswell and family, of West Palm Beach, Fla.; Mr. and Mrs. Johnnie Worthy and family, of Cincinnati, Ohio; Mr. and Mrs. Aaron Raines and family, of Boston, Mass., and the many friends and relatives are invited to attend the funeral of Mrs. Marzella Raines today (Tuesday), Oct. 15, 1946, at 12 o'clock noon at Welcome Grove Baptist Church, Rev. Essia Riley and Rev. E. L. Green officiating. Interment, churchyard. George W. Green's Funeral Home, Thomaston, Ga.

(COLORED)

LYONS, Mrs. Carrie—sister of Mr. A. R. O'Neal, passed in Jacksonville, Fla., Oct. 13, 1946. Funeral announced later. Sellers Bros.

WATTS, Mr. James—the husband of Mrs. Annie C. Watts, passed away at his residence, 32 Meldon Ave., Oct. 13. Funeral announced later. Cox Bros.

KING, Rev. William—passed away Oct. 12, 2 p. m. at his residence, 412 Norman St., Washington, Ga. Friends and relatives are invited to attend his funeral, Wednesday, Oct. 16, 3 p. m., at the Tabernacle Baptist Church. Rev. Charles Turman officiating. Interment Washington Cemetery. T. A. McLendon's funeral home, phone 111, Washington, Ga.

EBERHARDT, Mrs. Lizzie Mae. The friends and relatives of Mr. and Mrs. H. D. Eberhardt, of Philadelphia, Pa., are invited to attend the funeral of Mrs. Lizzie Mae Eberhardt today at 2 p. m. from New Springfield Baptist Church. Rev. W. W. White officiating. Interment Lincoln Cemetery. Murdaugh Bros. Morticians, 71 Piedmont Ave., N. E.

AUSTIN, Mr. Jerry—of 1444 Peachtree St., N. E. Friends and relatives of Mrs. Lizzie Austin, Mrs. Viola A. Howard, of Pasadena, Cal.; Mrs. Nellie Austin, Mr. and Mrs. Napoleon Moulder, Mrs. Elean Freeman, of Duluth, Ga.; Mr. and Mrs. Lester Austin, Mrs. Jessie Thompson, of Pittsburgh, Pa.; Mrs. Celia Barns, of Tifton, Ga.; Mrs. Flisher Loyd and family are invited to attend the funeral of Mr. Jerry Austin tomorrow Wednesday morning at 11 o'clock from Tabernacle Baptist Church on Ellis St., Rev. J. J. Minor officiating. Interment, Mt. Carmel Cemetery, Duluth, Ga. Haugabrooks Funeral Home.

MOORE, Rev. Isaiah H.—of 38 Huff Rd. Friends and relatives of Mr. and Mrs. Harrison Moore, Mr. William Moore, Mrs. Mattie F. Williams, Mr. George Moore, Mrs. Rose Maxey, Mr. and Mrs. Mathis, Mr. and Mrs. Onie Carter, Mrs. Florida Nelson, Mr. and Mrs. Benton, and Mr. and Mrs. Cathorn, are invited to attend the funeral of Rev. Isaiah H. Moore tomorrow (Wednesday), Oct. 16, at 2 p. m., from St. Peter's Baptist Church, Blandtown. Rev. S. Randolph, Jr., will officiate. Interment, Lincoln Cemetery. The remains will lie in state at the residence from 5 p. m. until the hour of the funeral. Hanley's Ashby Street Funeral Home.

GILBERT, Mother Carrie—of 141 Clark St., S. E. The friends and relatives of Mr. Mosie Gilbert and family, Mr. and Mrs. W. M. Richard, Master Lee Clark, Mrs. Hattie Little, Mrs. Fannie Barswell, Mrs. Lucy Young and family, Mr. and Mrs. Flournoy, Mr. and Mrs. McClarty and family, Mr. and Mrs. Preston, Mrs. Ollie Banks and family are invited to attend the funeral of Mother Carrie Gilbert tomorrow (Wednesday), Oct. 16, 1946, at 2 o'clock from Thankful Baptist Church on Martin St., S. E., Rev. E. C. Arnold officiating. Interment, Lincoln. All members of Mother Helping Hand are asked to be present on order of President. Haugabrooks Funeral Home.

Telephone Earnings are the Lowest in History

Your Telephone Company is doing the largest volume of business in its entire history, yet telephone earnings are still declining rapidly.

The reason is perfectly clear. Your telephone rate has remained the same for many years while the costs of furnishing you telephone service have increased. Wages, telephone materials, building costs, services, all have been going up so fast that—

the amount of money paid out to provide service is increasing faster than the amount taken in. Actually telephone earnings today are the lowest in our entire history!

1 THE AMOUNT OF MONEY PAID OUT TO PROVIDE TELEPHONE SERVICE IS INCREASING FASTER THAN THE AMOUNT TAKEN IN.

2 TELEPHONE EARNINGS ARE THE LOWEST IN HISTORY.

3 REASONABLE TELEPHONE EARNINGS ARE ESSENTIAL TO GOOD TELEPHONE SERVICE.

As every business man knows, adequate service depends on reasonable earnings. That is basic. To render good telephone service and to continually improve and expand it, reasonable telephone earnings are absolutely essential.

Our public duty demands that we report these facts to you.

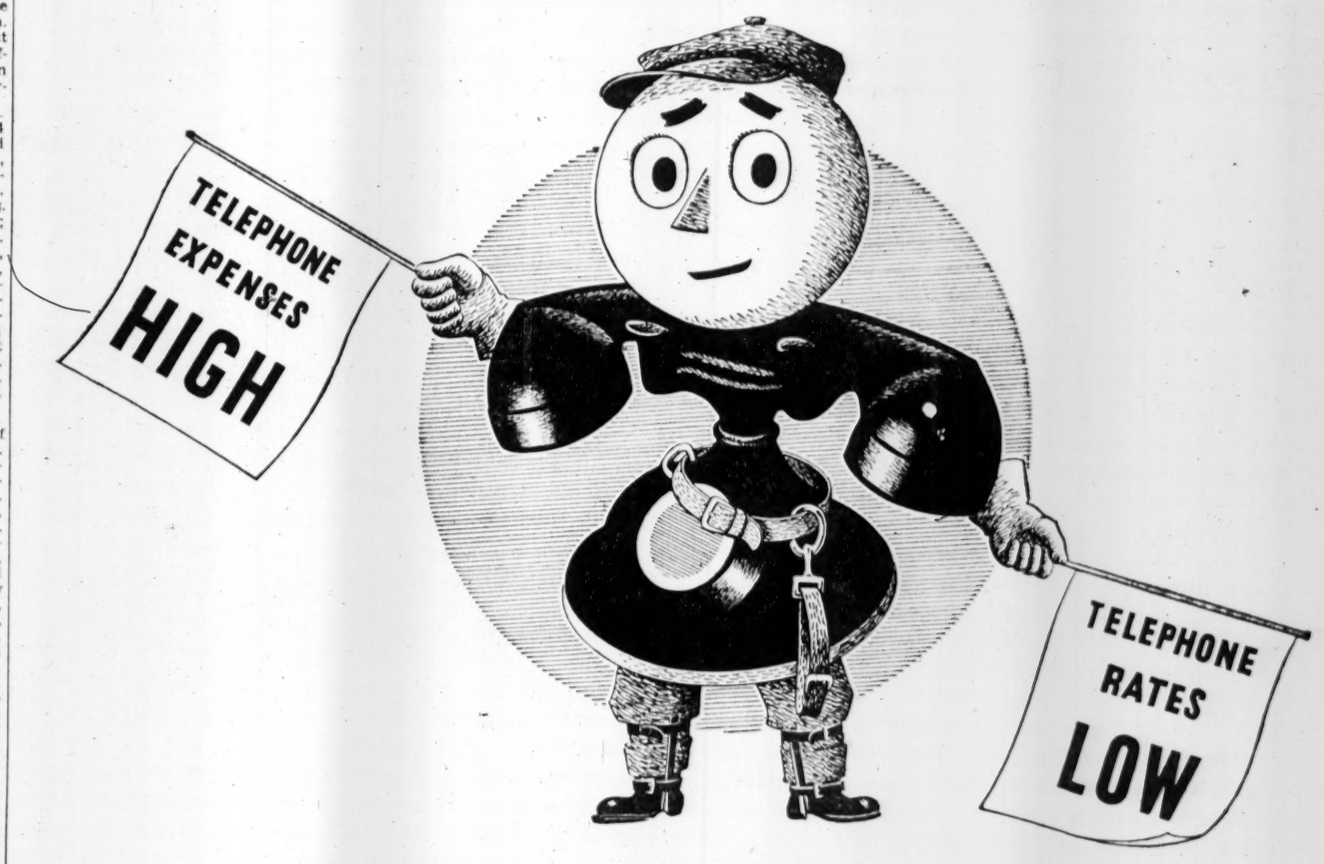

SOUTHERN BELL TELEPHONE AND TELEGRAPH COMPANY INCORPORATED

NO BUSINESS CAN GIVE ADEQUATE SERVICE WITHOUT ADEQUATE EARNINGS

MRS. R. S. PATTILLO

Miss Carson Wed To R. S. Pattillo

Mr. and Mrs. T. M. Carson announce the marriage of their daughter, Miss Dorothy Elizabeth Carson, to Robert S. Pattillo, of LaGrange and Atlanta, which took place at the Peachtree Christian Church. Dr. Robert Burns officiated.

Mrs. Charles Daniell, of Douglasville, was matron of honor. She wore navy blue with gray accessories. Her flowers were pink rosebuds and pink carnations.

The bride wore a two-piece gray suit with tan accessories. She carried a white prayerbook with marker of purple orchids and tuberoses.

Charles Daniell was best man.

After a wedding trip to Gatlinburg, Tenn., the couple will reside with the bride's parents.

Forsythia Club Has Flower Show

The Forsythia Garden Club holds its annual flower show today from 2 until 7:30 o'clock at the home of Mrs. Perry Blackshear, the President, 2500 Woodward Way, and at the home of Mrs. Owen McConnell, 2490 Woodward Way. Members of the Men's Garden Club will be special guests. The public is invited.

Judges include Mesdames Laurie D. Webster, Bruce Hughes, Chester Martin, Myers Lovelace, Boyce Edens and Charles Hudson.

Flower show committee, headed by Mrs. Robert Latta includes: Mesdames George Hoyt, Anne M. Lynn, Horace Holleman, Hugh Howell, Dowse Donaldson, Charles Perry, Stephens Mitchell, Philip Fry, T. E. McCleskey, Owen McConnell, Tom Johnson, Robert Perkins, George Steffner, Lindley Camp, Ernest Rogers, Anne Mayson Lynn, E. L. Emery, Ted Ray, Logan Thomson, W. R. Brewster, Bolling Gay, Reuben Garland and Miss Marjorie Weldon.

DAR Members To Hear Miss Jarrell

Miss Ira Jarrell will speak at the meeting of the Atlanta Chapter, DAR, today at 2:30 p. m. at Craigie House. Miss Jarrell will be introduced by Mrs. Carter Prather, Regent.

The fifty-sixth anniversary of the founding of the National Society DAR will be observed. Mrs. DeLos Hill will introduce visitors and Mrs. Joseph Gilmore will report on radio. Mrs. Jule Felton will introduce Coleman Kimbro, baritone, who will sing. He will be accompanied by Mrs. A. B. Greene.

Mrs. Moreland Speer has been elected a member of the Board of Management to fill the vacancy created by the resignation of Mrs. H. C. Malone, and Mrs. Paul Hulfish has been elected Registrar to fill the vacancy of Mrs. R. E. Bell, resigned.

Tea will be served by Mrs. Charles Smithson and the Hospitality Committee. Mrs. Henry Baker, pianist, will play.

Glamour Editor Here for Visit

Miss Elizabeth Hunter, career editor of Glamour Magazine, arrived in the city Sunday to spend this week here conferring with the Career Council of one of the city's leading department stores. Miss Hunter is making a tour of important cities in the United States to assist councils in learning what American women are wearing and what they like to wear.

Today Miss Hunter will be central figure at a luncheon to be held at the Capital City Club with Mrs. John Knox as hostess and on Friday she will be a special guest at the fashion revue and luncheon at Davison's.

Tall and slim and exceedingly smart-looking, Miss Hunter is of brunet type, with dark brown hair and eyes and a cordial, gracious manner.

Beta Sigma Phis Meet This Evening

Kappa Chapter of Beta Sigma Phi, business women's sorority, will meet at 6:45 this evening at the Cox-Carlton Hotel. Ethel Caprol and Beverly Brown will discuss "Pride of Possession, the Connoisseur." Janie Sewell and Mary Frances Ferguson will talk on "The Garden."

All members and rushees are asked to bring books to this meeting for Battey State Hospital at Rome, this project being sponsored by Atlanta's eight Beta Sigma Phi Chapters.

The Executive Board will meet following the chapter meeting.

Civitan Auxiliary

The Ladies' Auxiliary of the Civitan Club will meet Wednesday at 11 a. m. at Druid Hills Golf Club. The hostesses will be Mesdames Dan Bodin, Paul A. Clement, Devereaux McClatchey, Leslie Hubbard, Herbert Smeeton, Mary Griffith Dobbs and L. H. Fitzpatrick.

One way of dressing is the suit—even after 5.

A suit whose elegant decor makes its importance, whose formality is Suited for Cocktails, for Dinner, for the Theatre.

Adrian's Dark Brilliance satin, 198.98,

white frosted with ermine muff and beret;

the bolera suit in black broadcloth and jet, 249.98;

the peplum suit with nutria, 215.00*

and blouse, 35.00.

*tax included

Specialty Shop of Costumes, Fashion Third

RICH'S

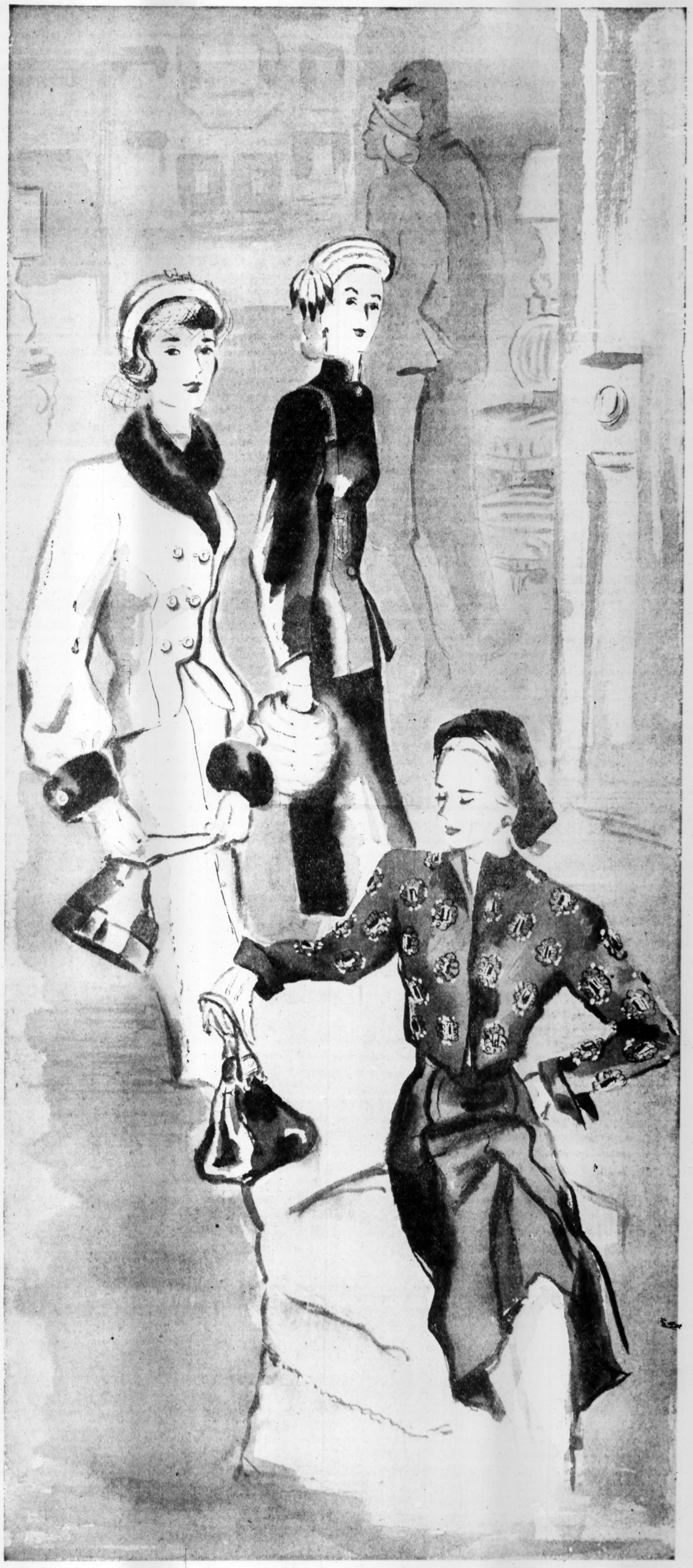

SALLY FORTH Says:

Frances Grove To Honor Washington Belle at Ball

Prew McDonald, one of Washington's most attractive and sought-after society belles, and daughter of the Stewart McDonalds, is coming to Atlanta. She arrives the afternoon of the 31st to be the guest of her former classmate at Columbia University, Frances Grove, and to share honors with her hostess at the party at which Dr. and Mrs. Lon Grove will entertain for their daughter at the Halloween Ball.

This is Prew's first visit south of the National Capital and she is eagerly anticipating a taste of the "Deep South" and the Groves' hospitality, about which she's heard so much. Prew's blond loveliness will add its special glamour to the brilliance of the ball which inaugurates the debutantes' "coming-out" season.

Among those invited to meet the lovely visitor are Betty Fitts, Mary Alice McDougall, Isabelle Woolford, Clara Jones, Mary Frances Raine, Dorothy Spratlin, Anne Burckhardt, Raiford Ragsdale, Wilmotine Owens, of Miami; Dorothy and Claiborne Glover, Jr., John Wilson, Bud Dutton, Claude Haverty, of Memphis; Pat Humphries, Billy Black, Langdon Quin, Jr., Zahner Reynolds, Jack Adair, Calhoun Witham, Bobby Byrd, Frank Corrigan, Alex Hitz, Jr., Frank McGaughey, Jr., Mitchell King, Jr., Catherine and Russell Bellman and Georgia and John Oliver.

Another attractive visitor who will attend the Halloween Ball is Peggy Kidd, of Sea Island Beach, who will arrive the day of the ball with her mother, Mrs. E. F. Kidd, to spend the weekend here. Peggy is a charming titian-haired beauty who enjoys enviable popularity wherever she chances to roam.

A weekend crammed full of social affairs is being planned for these delightful guests.

PIRATE CLUB ISSUES BIDS

Excitement is rampant among the schoolgirl set, for 15 coveted invitations have been issued by the Pirate Club. The 15 lucky girls will appear at school today wearing white dresses, and the club members will wear black, following the club's established custom. After school there will be a meeting at the home of the club President, Peggy Wilkins, on Peachtree Road.

The girls to be initiated at the meeting include Donna Limbert, Fay Sheffield, Mary Thomas, Barbara Kilgore, Dot McLeod, Julianne Hartrampf, Suzanne Story, Mettellen Thompson, Betty Jinks, Dot Daniel, Nancy Gower, Ann Sturgis, Kay Randall, Ann Kollock and Lulu Camp.

PASSING PARADE

Glimpsed at the breakfast given at the Driving Club by Gus and Betty Ashcraft and Dargan and Lucile Cole . . . Betty wearing a stunning gown of gold lame, with a hood adorning the back of the bodice. . . . Lucile offsetting her black ensemble and black feathered hat with two purple orchids. . . . Their mother, Mrs. Madison Bell, of Cartersville, in black crepe fashioned with a lace yoke, and a small black hat trimmed in pink ostrich tips. . . . Mrs. Ellis Arnall looking chic in a brown tailleur and a matching brown hat. . . . Harriet (Mrs. Henry) Grady wearing a beige frock, offset with a brown hat and gold costume jewelry, and chatting with Gov. Arnall about his new book, soon to be off the press. . . . Mary (Mrs. John, Jr.) Ottley looking smart in a black dress embroidered in silver beads, and a black hat with open crown. . . . Betty (Mrs. McKee) Nunnally completing her gray dress with an out-of-this-world gray crocheted beret trimmed in silver. . . . Mrs. Tom Brown, of Fort Valley, an attractive visitor, wearing with her brown costume earrings and necklace formed of simulated Autumn leaves. . . . Mrs. Eugene Pearce wearing silver jewelry with her smart black dress. . . . Rebecca (Ashcraft) McGinnis wearing a gray suit and hat and chatting with Margaret (Mrs. Joe) Haverty, who looked lovely in a costume combining a black skirt and a royal blue jacket, and a black hat. . . . Edythe (Mrs. Ralph) Paris wearing a black suit trimmed in gold buttons. . . . Monica (Mrs. Hunter) Bell accenting her mustard-colored dress with a brown hat and accessories.

Glimpsed at the breakfast given at the Driving Club before the Tech-Ole Miss game by George and Josephine Adair in compliment to their debutante niece, Frances Richardson. . . . The hostess receiving her guests in a smart brown suit and matching accessories. . . . The debutante honor guest looking chic in a red suit with yellow and white chrysanthemums pinned to her shoulder. . . . Nancy Woodward, wearing a Kelly green frock with matching hat, and chatting with Waldo Mallory, Jr. . . . Mrs. Hugh Richardson, Jr., mother of the honor guest, wearing a smart tweed sports suit. . . . Nancy Jagels, in a modish gray wool, chatting with James Starr and Jean Williams, the latter wearing a navy blue suit with a scarf of sables. . . . Helen Walkley, just back from making her debut in St. Louis, telling everyone about her trip. . . . Rebekah Scott standing in line at the buffet table in a becoming blue and brown gabardine suit. . . . Mrs. Stockton Broome in electric blue. . . . Carol Equen, deb President, wearing a bright red suit and a black hat.

PERSONALS

Mr. and Mrs. Benjamin K. Gatins have returned from Rumson, N. J., where they spent four months at their home on the New Jersey coast, and are at the Georgian Terrace. They also visited New York City before returning to Atlanta.

Mr. and Mrs. John F. Glenn have named their infant son, James Lewis, for his maternal great-grandfather, the late James Lewis, of Greenville, S. C., father of Mrs. Philip H. Alston, Sr., maternal grandmother of the baby, who was born Oct. 11, at St. Joseph's Infirmary.

Miss May Haverty departs today for New York, where she will spend several weeks at the Hotel Ambassador.

Miss Eugenia Snow left Sunday for New York, where she will spend the winter studying with Edwin Hugher, renowned piano teacher, and will give a series of concerts.

Mrs. A. H. Sterne departs today for Birmingham, where she will assist in organizing an Alabama State Council of Church Women. Mrs. Sterne is Extension Chairman of the Southern States for the United Council of Church Women.

Mrs. James T. Selman and her daughter, Mrs. Edwin R. Watson, of Macon, have returned to their homes after an extended stay at their home, Charbara, on St. Simon Island. En route home, Mrs. Selman was the guest for several days of Dr. and Mrs. Watson in Macon.

Mrs. Peyton H. Todd has returned from Eureka, Cal., where she spent the Summer with her brother, Frank C. Williams, and is now visiting Mrs. J. A. Fleming at 831 Techwood Dr., N. W.

Mrs. Marvin Mitchell is visiting her parents, Mr. and Mrs. Charles A. Stair, in New Orleans.

Miss Tatty Shipp has returned from Athens, where she spent the weekend.

Rev. Marshall J. Ellis, of Macon, spent the weekend in the city and was guest speaker Sunday at the Church of the Incarnation in West End.

Miss Louise Sharp has returned to the University of Georgia after spending several days with her parents.

Mrs. Robert W. Schwab, Sr., is spending several weeks at the Essex House, in New York.

Mr. and Mrs. W. S. Disbro, Jr., Mrs. W. B. Disbro, Sr., Mrs. Roy Morrison and Mrs. Edwin Burnett depart on Saturday for Rome, where they will attend the marriage of Miss Julia Quigg.

Miss Marjorie Weldon has retunrned from Long Island, where she visited her cousins, Mr. and Mrs. Elbert Jackson.

Mr. and Mrs. Otis S. Ragsdale Jr., have returned to their home in Miami, after being the guests of their parents, Mr. and Mrs. L. M. Harris and Mr. and Mrs. O. S. Ragsdale Sr.

Mr. and Mrs. Jim Battle and Mr. and Mrs. R. Allen Battle left Sunday for a week's fishing trip at the Decatur Hunting and Fishing Club, in Crescent.

Dr. and Mrs. J. L. Campbell have returned from a trip to New Orleans.

Mrs. Georgine Dealy will represent Georgia as a delegate to the quadrennial supreme convention of the Woman's Benefit Association to be held in Miami, Fla., the week of Oct. 20. Mrs. Dealy leaves Oct. 18 and joins the special party at the Columbus Hotel. Accompanying her will be Mrs. Carolyn Hopkins, who will be the Georgia Queen, Mrs. Jennie Parks, Mrs. Nash Moore and Mrs. Sallie O'Dell. Miss Rosemary Parks will be Queen's attendant.

Mr. and Mrs. J. W. Dobbins have returned from New York.

Mr. and Mrs. L. P. Dickie left yesterday for Florida and Cuba.

Miss Florence Rogers spent the weekend with relatives in Sandersville.

Miss Hazel Holsenbeck has returned from a visit to Monticello.

Dr. and Mrs. J. W. Crowder have returned to Chester, S. C., after visiting relatives here.

Mr. and Mrs. R. H. Pearre spent the weekend in Savannah.

Mrs. William G. Putney, of Meadow Brook, Pa., has returned from a visit with Mr. and Mrs. Erb Flemming in Dallas, Texas, and is again with her parents, Mr. and Mrs. C. M. Settle, in West End.

Mr. and Mrs. James Hodges, of Cowan, Tenn., arrive this week from Miami, to make their home in Atlanta.

Mr. and Mrs. Lawton Inglis have returned from Gatlinburg, Tennessee.

Mrs. Clark B. Barber will return the latter part of the week from Skaneateles, N. Y., where she has been the guest of Mr. and Mrs. Dean M. Barber. En route home she will stop in Washington, D. C., to visit Miss Eleanor Barber.

Misses Annette Raines and Sonya Woolf spent the weekend in Durham, N. C., where they attended the Maryland-North Carolina football game.

College Park Club To Sponsor Benefit

The College Park Woman's Club will sponsor a benefit bridge and game party at 8:30 o'clock on Tuesday evening, Oct. 29, at the clubhouse. Prizes will be awarded in all games.

Mrs. G. A. Goddard, Calhoun 7204, is Chairman of arrangements, and Mrs. Bruce Campbell, Calhoun 4389, is ticket chairman.

NEW ARRIVALS

Mr. and Mrs. Thomas H. Daniel, Jr., announce the birth of a daughter at Piedmont Hospital on Oct. 12. Mrs. Daniel is the former Miss Evelyn Lowndes, daughter of Mr. and Mrs. Holland Lowndes, of San Antonia, Texas. Mr. and Mrs. Thomas H. Daniel, Sr., are the baby's paternal grandparents.

Mr. and Mrs. Roy C. Tippin announce the birth of a daughter, Karen Helen, on Oct. 9 at the Emory Hospital. Mr. Tippin is the Executive Vice President of the Home Builders Association of Atlanta. The baby's maternal grandparents are Mr. and Mrs. Ferris S. Goodell, of Lansing, Mich.

Mr. and Mrs. James R. Brewer, 69 Second Ave., S. E., announce the birth of a daughter, Barbara Eugenia, at the Crawford W. Long Hospital on Sept. 29. Mrs. Brewer is the former Miss Eugenia Walton, of Hephzibah.

Mr. and Mrs. Marvin Eskew, of College Park, announce the birth of a son, Marvin Wayne, Oct. 11 at Piedmont Hospital. Mrs. Eskew is the former Miss Etta Kate Little, daughter of Rev. and Mrs. Oscar Little, of Douglasville. The paternal grandparents are Mrs. G. W. Eskew and the late Mr. Eskew, of College Park.

Mr. and Mrs. John F. Chastain announce the birth of a son, Clarence Raleigh, on Oct. 1 at the Marietta Hospital. Mrs. Chastain is the former Miss Carolyn Crumbley, daughter of Mr. and Mrs. W. R. Crumbley, of Atlanta. The baby's paternal grandparents are Mr. and Mrs. C. L. Chastain.

Rev. and Mrs. Burch Fannin, of Dilliard, announce the birth of a daughter Sept. 30. She has been given the name of Carolyn Beth. Mrs. Fannin is the former Miss Margaret Kersey, of Thomaston.

Dr. and Mrs. Robert F. Mabon announce the birth of a son, Thomas Starr, born Sept. 30 at St. Mary's Hospital, Rochester, Minn. Mrs. Mabon is the former Miss Sara Cook, of Ball Ground.

Mr. and Mrs. Paul Van Hemert, of Miami, announce the birth of a son, Robert Paul, at St. Joseph's Infirmary, Oct. 11. Mrs. Van Hemert is the former Miss Jean Millard, daughter of Mr. and Mrs. M. H. Millard, of Atlanta.

Mr. and Mrs. James Robert Brady announce the birth of twin sons Oct. 8 at Crawford W. Long Hospital.

Lt. and Mrs. Curran Sloan Easley, Jr., announce the birth of a daughter, Florence Hollis, on Oct. 13 at Piedmont Hospital. Mrs. Easley is the former Miss Hollis Rawson.

Mr. and Mrs. Kenneth G. Tornborg announce the birth of a daughter, Emily Jean, on Oct. 5, in San Bernardino, Cal. Mrs. Tornborg is the former Miss Mary E. Johnson, daughter of Mr. and Mrs. Clarence G. Johnson, of Atlanta.

Mr. and Mrs. J. H. Norman, Jr., announce the birth of a son, David Alan, Oct. 3 at St. Joseph's Infirmary. Mrs. Norman is the former Miss Elsie Holzman, of East St. Louis, Ill.

Mr. and Mrs. Rufus Gravitt announce the birth of a daughter, Suzanne, on Sept. 30 at Emory Hospital. Mrs. Gravitt is the former Miss Margaret Huddleston.

Mr. and Mrs. T. Joel Lindsey, of East Point, announce the birth of a daughter, Margaret Louise, at Crawford Long Hospital on Sept. 18. Mrs. Lindsey is the former Miss Louise Casteel, of Marietta, daughter of Mr. and Mrs. G. Lee Casteel, Sr. The paternal grandparents are T. P. Lindsey and the late Mrs. Mary Jane Lindsey, of Morganton.

Mr. and Mrs. Charles O. Trout, of 19 Arc Way, N. E., announce the birth of a daughter, Sally Allen, Sept. 30 at Emory University Hospital. The baby's mother is the former Miss Elizabeth Allen, daughter of Oliver P. Allen and the late Rubye Chandler Allen. The baby's paternal grandparents are Mr. and Mrs. Alexander O. Trout, of Martina Dr., N. E.

Mr. and Mrs. Harold K. Eisaman announce the birth of a daughter, Jane Rae, on Sept. 28 at Crawford Long Hospital. Mrs. Eisaman is the former Miss Rachel Burghard, of Quincy, Fla., daughter of Mrs. Martin Frederick Burghard and the late Mr. Burghard. The paternal grandparents are the late Mr. and Mrs. Earle C. Eisaman, of Ann Arbor, Mich.

Mr. and Mrs. Andrew Jackson Denman announce the birth of a son, Andrew Jackson, Jr., Oct. 8 at St. Joseph's Infirmary. Mrs. Denman is the former Miss Ruth Schillinger.

Mr. and Mrs. W. H. Barnett announce the birth of a son, Thomas Vance Barnett, on Oct. 5, at Emory University Hospital. Mrs. Barnett is the former Miss Norma Cook, of Pensacola, Fla.

Mr. and Mrs. R. L. Redmond announce the birth of a daughter, Helen Nancy, on Sept. 18 at Emory University Hospital. Mrs. Redmond is the former Miss Margaret Davis, of Stone Mountain.

Mr. and Mrs. George W. Bond, of Blairsville, announce the birth of a son, James William, Sept. 19. Mrs. Bond is the former Miss Jane Dinwoodie.

Mr. and Mrs. O. N. Stanton announce the birth of a daughter, Carol Frances, on Oct. 3 at Emory University Hospital. The maternal grandparents are Mr. and Mrs. Harry L. Baker, Sr., and the paternal grandparents are Mr. and Mrs. C. B. Irwin, of Lithonia.

Mr. and Mrs. William B. Green announce the birth of a son, James William, on Sept. 26 at Crawford W. Long Hospital. Mrs. Green is the former Miss Lucile Jenkins, daughter of Mrs. James Walter Jenkins. The baby's paternal grandparents are Mr. and Mrs. John J. Carter, of Conyers.

Mr. and Mrs. M. A. Still announce the birth of a daughter, Sandra Virginia, on Oct. 7 at the Crawford W. Long Hospital.

Mr. and Mrs. A. K. Bell announce the birth of a son, Stephen Lee, Sept. 30, at St. Joseph's Infirmary. Mrs. Bell is the former Miss Susie Smith, daughter of Mrs. L. A. Smith and the late Mr. Smith.

Mr. and Mrs. Forrest E. Huff announce the birth of a daughter, Rebecca Diane, Sept. 18, at Crawford Long Hospital. Mrs. Huff is the former Miss Rebecca Wells, daughter of Mr. and Mrs. W. E. Wells. The paternal grandparents are Mr. and Mrs. Charles A. Huff.

Mr. and Mrs. Robert L. Smith announce the birth of a daughter, Cassandra Ellen, at Crawford Long Hospital, Sept. 17. Mrs. Smith is the former Miss Phyllis Joseph, of Seattle, Wash.

Miss Barbara Hardy, a student at Shorter, spent the weekend with her parents, Mr. and Mrs. E. L. Hardy, 713 Cumberland Rd. She had as her guest a classmate, Miss Rosemary Kickliter, of Sarasota, Fla.

PEACHTREE CLUB PLANS LECTURE

The Peachtree Garden Club announces that the well-known artist, author and lecturer, John Taylor Arms, of New York, will come to Atlanta for a one-day course in design in flower arrangement on Nov. 26.

There will be a morning and afternoon session at the Atlanta Woman's Club. Tickets may be obtained from the Garden Center at Rich's, Iris Lee at Davison's or from Mrs. Virgil Shutze or Mrs. Henry Ogden, Ticket Chairman.

Proceeds from the lecture will be applied to the fund of the Neel Reid Perpetual Scholarship which the Peachtree Garden Club sponsors at the Department of Landscape Architecture at the University of Georgia.

Mrs. Winslett, E. W. More Wed Today at Sacred Heart

Mrs. L. R. Winslett and Edwin W. More will be married this morning at 10:30 o'clock at Sacred Heart Church. Father Edward P. McGrath will officiate in the presence of the immediate families and close friends.

The bride-elect will wear a smart gray suit, trimmed in gray Persian lamb, a matching gray felt hat, black accessories and a cluster of white orchids.

The couple will depart for a motor trip to Williamsburg, Va., New York and Canada, at the conclusion of which they will reside at 81 Peachtree Pl.

Mrs. Winslett, a young woman of charm and ability, is the former Miss Lora Donegan, of Newman and Raymond, daughter of the late Tobe Donegan and Mrs. Donegan. Mr. More, who has resided for many years in Atlanta, is a prominent businessman. He has one sister, Mrs. Theodore Stewart, of Springfield, Mass.

Unwanted Hair from face • arms • legs
REMOVED FOREVER BY ELECTROLYSIS
Call Mr. Martin, WA. 2170
Authorized Kree Electrologist
ARTISTIC INSTITUTE
5½ Auburn Ave.

SupAromatizing
MAKES FLEETWOOD A FLAVOR TREAT
Fleetwood COFFEE

TABASCO
"The Seasoning Supreme"
ONE DASH WORKS WONDERS

THE FINEST IN Feminine Hygiene
KOLPOSINE
NON-TOXIC NON-IRRITATING
JACOBS DRUG STORES
3 Ozs. 54c | 6 Ozs. 89c | 12 Ozs. 1.39

Fun for everyone when you send a SUSIE-Q card!
LOOK FOR HER ON
NORCROSS
AMERICA'S BEST-LOVED GREETING CARDS

COLOR HAIR JET BLACK!
Know the Joy of Jet Black Hair "By Tonight"
Money Back Guarantee
JET BLACK HAIR COLORING
Black Strand Co., 301 W. Adams, Chicago 6, Ill.

NEAT, NEW CARDIGAN

Long sleeved, crew neck. 100% wool in lovely pastels. Blue, white, pink and yellow. Sizes 34-40. $5.95 to $9.95.

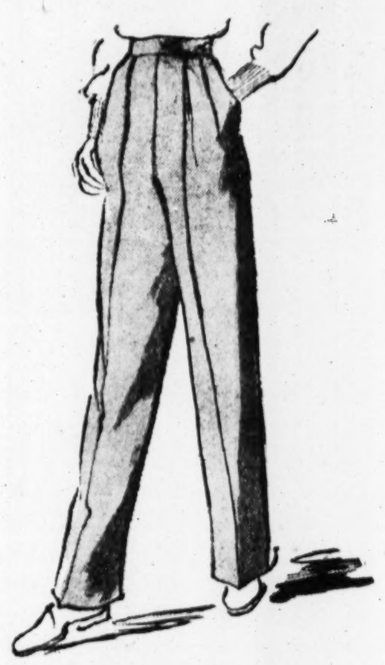

FABRICS, COLORS, SIZES—COMPLETE!

Creased tucked and man-tailored within an inch of their long and happy lives. All wool, of course. Gabardines, flannels, checks. Sizes 10-20. 8.95 to 16.95.

SPORT SHOP

Muse's
The Style Center of the South
"YOUNG SIXTH" FLOOR

our Harrold-tailored
Star gabardine

We rave, you rave, everyone raves about Harrold's four-button, four-pocket all-wool gabardine suit. It's the long jacket, the hand-stitching, the way it goes around the clock and around the year, always looking like just what it is—a very good gabardine suit. Grey, black and blue. 10-18.

$39.95

Muse's
The Style Center of the South
"FASHION FIFTH" FLOOR

coat in a Townley
slim silhouette

The advancing season brings a contradictory silhouette to Fashion.

Still width and billow in the sleeves, but a skirt wrapped slim and straight.

Nice variation on the wide and narrow. Juilliard's wool needlepoint. Grey, red, black. 10-16.

$69

Muse's
The Style Center of the South
"FASHION FIFTH" FLOOR

Miss Martha Tigner Weds At Greenville Ceremony

GREENVILLE — Miss Martha Tigner, beautiful blond daughter of Mr. and Mrs. W. S. Tigner, of this city, became the bride of William Pike Key at an afternoon ceremony which took place yesterday at 4:30 o'clock at the Greenville Methodist Church. Rev. Edward Elliott officiated. Miss Dorothy Allen, at the organ; Miss Evelyn McGarity, soloist, and Miss Ruth Wong, violinist, presented the music.

Given in marriage by her father, the bride wore an exquisite white French net gown, which belongs to her close friend, Mrs. James Stehle, of Chicago. It was fashioned with long train, V-neckline outlined with lace ruffle and long sleeves. Her fingertip tulle veil, which was worn by Mrs. John Holliday at her marriage, was attached to a seed pearl coronet and she carried gardenias and tuberoses.

The usher-groomsmen included Bill Ford and Jim Phillips, of Atlanta; J. C. Hunter, Jr., of LaGrange, and Frank Marynell, of Macon. W. C. Key, of New York, was his son's best man.

Miss Catherine Tigner was maid of honor and Miss Ida Lee Tigner was junior bridesmaid for her sister. The former wore aqua taffeta and carried Pernet roses. The latter was attired in pink taffeta and her flowers were pink roses. The bridesmaids, Miss Joanne Ledbetter, of Charlotte; Miss Ann Andrews, of Greenville, wore pale blue taffeta and carried Pernet roses. The others, Miss Hazel Reese, of Jacksonville, and Miss Beth Collins, of Davenport, Fla., wore shell-pink frocks and their flowers were pink roses.

A reception followed at the New Era Country Club. Miss Elizabeth Harman kept the bride's book.

Mr. and Mrs. Key left on their wedding journey to New Orleans, at the conclusion of which they will reside on West Pace's Ferry Road, Atlanta. The bride traveled in a smart gold suit, worn with brown accessories, and a cluster of gardenias.

Parties Planned For Miss Lamm

Miss Jacqueline Lamm, whose marriage to Redding Crawford Souder, Jr., will be an important event of Nov. 15, will be the inspiration for a series of parties prior to her marriage. Mrs. J. D. McCord and Miss Mary McCord have chosen Oct. 19 to honor the bride-elect with a luncheon at the Athletic Club. Mrs. John H. Stevens will give a kitchen shower on the evening of Oct. 25 at her home on Dellwood Drive. Oct. 29 is the date chosen by Mrs. Frank C. Bowen and Miss Betty Bowen for the luncheon they will give at Davison's. The same day, Mrs. Ralph Trice will compliment Miss Lamm at a tea.

Miss Nanelle Ellis will entertain the afternoon of Nov. 2 with a tea at Rich's. The morning of Nov. 10 Miss Emily McNelley and Mrs. W. F. Melton will honor the bride-elect and her bridesmaids at breakfast. This affair will take place at the Biltmore.

The date of other parties to be given for Miss Lamm will be announced later.

Radiance Garden Club

Mrs. E. G. Jackson, President of the Radiance Garden Club, announces a meeting with Mrs. B. F. Hatfield, 601 Page Ave., at 2 o'clock today. Mrs. Robert Smith will be co-hostess.

Mrs. R. B. Sorrells, Jr., will present the report from the Executive Board, and Mrs. B. A. Alderman, chairman of the Flower Show Committee, will have charge of the program. Mrs. C. T. Greer will discuss garden plants for October.

Pine Tree Garden Club

The Pine Tree Garden Club will meet Wednesday at 11 o'clock at the home of Mrs. Frank J. O'Gara, 7 Habersham Way, N. W. Mrs. Edward Dulaney and Mrs. Davis Gammage will be co-hostesses.

DR. GUION G. JOHNSON

Dr. Johnson was recently elected teacher of the Richardson Bible Class of St. Mark Church. She is Executive Secretary of the Georgia Conference on Social Welfare, and is the author of two books on cultural history. For 10 years she was research associate in the Institute for Research in Social Science at the University of North Carolina, and until recently was professor of history there.

Miss Frances Spence Weds J. P. Ryan

Mr. and Mrs. J. W. Spence, Jr., of Villa Rica, announce the marriage of their daughter, Miss Frances Evelyn Spence, to Joseph P. Ryan, which took place at the home of Rev. C. C. Price, who officiated.

Mrs. Ryan is the only child of her parents. She attended Villa Rica High School and is associated with Grizzard Advertising Co.

Mr. Ryan is the only son of Mrs. Sara Ryan, of Atlanta. He attended Tech High and is at present affiliated with Recordak Corporation.

Agnes Scott Alumnae

The Agnes Scott Junior Alumnae Group will meet this evening at 8 o'clock in the Alumnae House. All members of the classes of 1940-1946 are invited to attend.

Adm. McCrea To Speak on Navy Day Here

By LORRAINE NELSON,
Constitution Staff Correspondent.

WASHINGTON, Oct. 14—V. Adm. John L. McCrea, former naval aide to the late President Franklin D. Roosevelt, will make the main address at Georgia's official Navy Day celebration in Atlanta Oct. 28, it was disclosed here Saturday by John L. Conner, President of the U. S. Navy League in Georgia.

Conner said Adm. William D. Leahy, famous advisor to Presidents of the United States, originally was scheduled to attend the celebration but was forced to cancel his engagement in Georgia when he was assigned by President Truman to represent the White House at the inauguration of the new President of Chile, which will take place during the week of Navy Day.

Vice Adm. McCrea's address will be broadcast over Radio Station WAGA and he will speak again at 6:30 p. m. over Station WSB.

He will be the guest of honor at a formal dinner-dance given by the RONS in the officers' club of the Naval Air Station Monday night.

Navy Day celebration will open Saturday, Oct. 26, with open house at Georgia Tech and a parade at 11:15 a. m. in Rose Bowl Field, with Capt. J. A. Briggs, Commanding Officer of the NROTC unit, reviewing.

On Sunday, Oct. 27, there will be a traditional flower service commemorating those who lost their lives at sea. Flowers will be flown from the Naval Air Station to Charleston where they will be dropped at sea.

All Atlanta churches have been invited to participate in the memorial services honoring the Navy dead.

Naval ships which will be open to the public on Navy Day and their ports of call are:

Charleston, S. C.—J. W. Weeks (DD 701), Hank (DD 702), T. E. Fraser (DM 24), Shannon (DM 25), Tanager (AM 385), Tercel (AM 386).

Savannah, Ga.—Gearing (DD 710), Tush (SS 426), Gherardi (DMS 20), Spangenberg (DE 228), LMS (R) 517, LMS 417.

Florida—Jacksonville — Reuben James (DE 153); St. Lauderdale, PCS 1387; St. Pierce, PC 576; Miami, Cubera (SS 347), Stribling (DD 867), Tumult (AM 127), LST 542; St. Petersburg—LST 608, PCS 1380; Tampa—LST 391, PCS 1378; Panama City—PSC 1386.

Both the U. S. Navy and Marine Bands will perform in Atlanta as part of the Navy Day celebration, Conner said.

Georgia is scheduled to be visited next week by a group of highway engineers from India, it was announced here Saturday by the Public Roads Administration of the Federal Works Agency.

The Indian engineer delegation is in this country to study road-building methods in the United States, the PRA said, and already has spent some six weeks in Washington attending lectures covering all phases of highway construction and administrative activities. The group's visit to Georgia is part of a series of field inspection trips for the purpose of observing actual work on highway projects in various states and conferring with field engineers and State highway officials.

Before returning to India in November the engineers will attend further conferences in Washington with PRA officials.

Seen in Washington: Bob McCormick, of Albany, head of a can manufacturing firm in that South Georgia city; and Charles Reid, former Chief Justice of the Georgia Supreme Court and recently counsel in the suit contesting the constitutionality of the county unit system.

TODAY'S CROSSWORD PUZZLE

By S. A. KAY

ACROSS

1 Mahometan Bible.
6 Rabbit's tail.
10 The cigar fish.
14 Quibble.
15 Fail.
16 Learning
17 Privacy.
19 Cubitus.
20 Err.
21 Standard amount.
22 Embolden.
23 Append.
25 Tintinnabulum.
27 English letters.
28 Inchnography.
31 Market,
33 Having wings.
35 Scratch.
37 Handcuff.
39 One of the Forty-eight.
42 Wind.
44 Lower.
46 Egyptain asp.
47 Annual.
49 Forward.
50 Vipers.
52 Scraps.
54 Windup.
55 Hurried.
57 Germane.
59 Manducated.
61 Bygone.
63 Claw.
65 Indian memorial posts.
69 Brazilian seaport.
70 A native.
72 Large birds.
73 Small bird.
74 Ring.
75 About.
76 Promontory.
77 Athletic contests.

DOWN

1 Observed.
2 More than.
3 Rajah's wife
4 Proficient.
5 Cobweb.
6 A cygnus.
7 Bore.
8 Concur.
9 Beverage.
10 Poor district.
11 The system of distributing Bibles and religious books.
12 Wild buffalo of India.
13 Traffics.
18 Wrinkle.
22 Poorly.
24 Addled.
26 Narrow path.
28 Netting.
26 Melody.
30 A pompous local official.
32 Encumbrance.
34 Effluvium.
36 Petitions.
38 Reputation.
40 British colony.
41 Group of cattle.
43 Elephant's incisor.
45 A tale of adventures.
48 Gives.
51 Shallow vessel.
53 Magnesium mineral.
55 Cordage.
56 The poplar.
58 Toughen.
60 Additional.
62 Facility.
64 Electrified particles.
66 Exclamation.
67 Accent.
68 Nahoors.
70 The beard of grasses.
71 Frump.

Solution to Yesterday's Puzzle

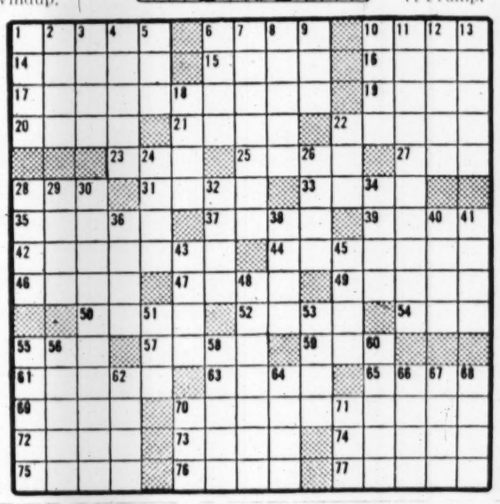

Friedman Named Athletic Director

Abraham M. Friedman, of New London, Conn., has been appointed Director of Athletics at the Jewish Educational Alliance.

Abraham Friedman

Friedman received his B. S. degree in physical education at Springfield College, Springfield, Mass., where he was a member of the gym team which toured the country. Specializing in gymnastics, swimming, and folk dancing, he served as a member of the staff of Camp Hazen, YMCA Summer Camp, and was director of activities at Ocean Beach Park.

He was released from the Coast Guard about six months ago after four years of service.

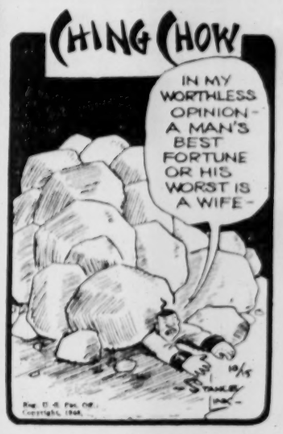

meat's
"eaten to the bone" when you add
LEA & PERRINS Sauce
THE ORIGINAL WORCESTERSHIRE
Famous for over 100 years

Expert
Dry Cleaning-
Prompt Service
GOLD SHIELD Laundries
EXCELSIOR ..... WA. 2454
AMERICAN ..... MA. 1016
MAY'S-TROY ..... HE. 5300
GUTHMAN ..... WA. 8661
DECATUR ..... DE. 1606
PIEDMONT ..... WA. 7651
CAPITAL CITY-TRIO VE. 4711

DRY CLEANING
—expert work
Stoddard
Phone VE. 6601
715 West Peachtree (Main Plant)
2935 Peachtree Road 12 Houston St.
1168 Euclid Avenue 620 Lee St.

Remodel with Color
ALL THROUGH THE HOUSE

Wide choice of Beautiful Decorator-Preferred Colors

SPRED-*Flat*. . Rich suede-like finish for living rooms, dining rooms, bedrooms. One coat covers most surfaces. Extremely durable and easily cleaned. Has a pleasant odor. Dries in 30 minutes. Mixes with water. 98¢ a quart $2.98 a gallon (6 qts. mixed)

SPRED-*Luster*. . Ideal for kitchen and bathroom walls, ceilings and woodwork. Gleaming, lustrous surface, that goes on like magic and washes like a china plate. Cuts painting time in half. Dries while you watch. A genuine top quality enamel that mixes with water. $1.18 a quart $3.98 a gal. (3 qts. mixed)

Where to Buy These SPRED Finishes!

ATLANTA, GEORGIA
Alexander Hardware Company, 3992 Peachtree Road, N. E.
Allen Auto Supply Company, 411 Memorial Drive, S. E.
Arthurs & Lasseter, 148 Flat Shoals Avenue, S. E.
James A. Bailey Hardware Company, 1873 College Avenue, S. E.
Buckhead Paint Shop, 3106 Roswell Road, N. E.
Cascade Hardware Company, 813 Cascade Avenue, S. W.
A. W. Cook Company, 315 Forrest Avenue, N. E.
Childs Hardware & Appliance Company, 1660 Bankhead Ave., N. W.
Crescent Paint Company, 80 Decatur Street, S. E.
Davis Hardware Company, 1352-54 Sylvan Road, S. W.
Gordon Hardware Co., 1776 Gordon St., S. W.
Holt Hardware Company, 1279 Glennwood Avenue, S. E.
King Hardware Company Stores: 53 Peachtree, N. E.; Buckhead; 122 Decatur, S. E.; 827 Gordon, S. W.; 1711 Lakewood Avenue, S. E.; 772 Marietta, N. W.; 393 Moreland Avenue, N. E.; 1022 Peachtree, N. E.; 333 Peters, S. W.; 1576 Piedmont Road, N. E.; 996 Virginia Avenue, N. E.
Kirkwood Hardware Company, 1994 Boulevard Drive, N. E.
Kopy Home Furniture Company, 22 Georgia Avenue, S. E.
Northside Hardware Company, 1409 Highland Avenue, N. E.
Southern Hardware Company, 467 Edgewood, S. E.
Southern Hardware Company, 446 McDonough Boulevard, S. E.
Thompson Hardware Company, 2460 Memorial Drive, S. E.

GEORGIA
ABBEVILLE—The Fulghum Company.
ACWORTH—Acworth Hardware Co.
ADEL—Southern Auto Associate Store, Wright Hardware Company.
ALBANY—Watkins Bros. Paint Store, Watkins Lumber Company.
ALMA—Wilson Hardware Company.
AMERICUS—G. A. Tye & Sons.
ARLINGTON—Salters Hardware Co.
ATHENS—Georgia Seed & Supply Co.
AUSTELL—Austell Hardware & Supply Company.
AVONDALE—Cook Tire Co.
BAINBRIDGE—I. Kwilecki's Sons.
BARNESVILLE—Maxwell Hardware Co.
BAXLEY—Bell & Mims.
BEN HILL—Norton Brothers.
BLACKSHEAR—Davis-McDaniel Bldg. Supply.
BLAKELY—Farmers Hardware Co.
BLUE RIDGE—Allen Hardware Co., Bagwell Hardware & Appliances.
BOSTON—J. C. Pittman, W. T. Madre.
BREMEN—Bremen Hardware Company.
BRUNSWICK—Brunswick Hdwe. Co.
BUCHANAN—Newton Hardware Co.
BUENA VISTA—R. P. Stevens.
BUTLER—B. F. Moore.
BYRONVILLE—J. H. Roberts.
CAMILLA—Union Supply Company.
CANTON—Jones Mercantile Company.
CARROLLTON—Fisher Hardware Co.
CARTERSVILLE—Dixie Supply Co., J. H. Gilreath Hardware Co., Jones Mercantile Co.
CEDARTOWN—Peck-Hightower Lumber Co.
CHAMBLEE—Chamblee Hardware & Supply, Cofer Brothers.
CLARKSTON—Clarkston Mercantile Co.
COLLEGE PARK—College Park Furniture Company.
COLUMBUS—Columbus Hardware Co., W. T. Harvey Lumber Company.
COMER—Comer Hardware Supply Co.
COMMERCE—K. N. Sharp.
CONCORD—R. F. Strickland & Co.
CONLEY—Conley Lumber Company.
COOLEDGE—S. Cromartie.
CORDELE—Cordele Paint & Supply Co., Cordele Sash, Door & Lumber.
CORNELIA—Homer A. Brown Hardware Company.
CRAWFORDVILLE—Holden & Co.
CUTHBERT—John D. Gunn & Son.
DALLAS—Lee Hardware Company.
DALTON—Guthrie Hardware Company, Puryear Brothers.
DAWSON—Highbaugh Hardware Co.
DECATUR—King Hardware Co., Maynard Home & Appliance Co.
DEEP STEP—T. J. Veal & Son.
DOERUN—Doerun Hardware & Furniture Company.
DOUGLAS—J. I. Jones Paint Co.; Powers Hardware Co.
DUBLIN—Dublin Sash & Door Co.; Lauren Hdwe. Co.
DUDLEY—T. C. Bobbitt.
EASTMAN—Coleman Hardware Co.
EAST POINT—King Hardware Co., Progressive Auto & Appliance Co., Midway Lumber Co.
EATONTON—C. M. Hudson Lumber Co.
EDISON—Mandy Hardware Company.
ELBERTON—O. P. Cochran.
ELLIJAY—Gilmer Hardware Company.
FAIRBURN—Langley Supply Store.
FITZGERALD—Fitzgerald Hdwe. Co.
FLEMINGTON — Flemington Electric Company.
FT. VALLEY—Smisson Lumber Co.
GAINESVILLE—Palmour Hardware Co. Gainesville Hardware Company.
GREENVILLE—Gilbert Hardware Co.
GRIFFIN—Griffin Hardware Company.
HAWKINSVILLE—Pulaski Hdwe. & Furn. Co.; C & W Hdwe. Co.; Slade Electric and Supply Company; Reagan Brothers.
HAZELHURST—R. E. Jarman & Sons, Wilson Hardware Company, Farmer & Farmer Furniture Company, Jeff Davis Hardware Company.
HINESVILLE—Wilcox Company.
HOGANSVILLE—Crawford Hdwe. Co.
IRWINTON—C. G. Beck.
JACKSON—Jackson Hardware.
JASPER—Jasper Hardware Company.
JONESBORO—McMullen Dept. Store.
KINGSTON—Jolly Taylor Company.
LAFAYETTE—LaFayette Hardware Co.
LAVONIA—J. R. Morgan.
LAWRENCEVILLE—Jesse Richardson Furniture Company.
LEARY—R. L. Perryman.
LESLIE—Deavours Cash Store.
LILBURN—A. D. Moore & Son.
LINCOLNTON—J. W. Spratling.
LITHERSVILLE—Hurst Garage.
LITHONIA—Cofer Brothers, Hall Hardware Company.
MACON—Peeler Hardware Company, Columbia Naval Stores.
MADISON—Allen Implement & Seed Co.
MANCHESTER—Sam Brown Lbr. Co.
MARIETTA—Raymond Lumber Company, H. N. DuPree.
McRAE—Georgia Tire & Battery Co.; Wilcox Hardware Company.
McDONOUGH—Planters Warehouse Co.
MIDVILLE—Midville Supply Co.
MONROE—Nunnally Lumber Company.
MONTICELLO—Monticello Hardware Company, Monticello Electric Co.
MONTEZUMA—DeVaughn Hdwe. Co., Clement Hdwe. Co.
MOULTRIE—Beal Mercantile Company, I. Kwilecki's Sons.
MT. VERNON—W. B. Morrison & Co.
NASHVILLE — Blalock Furniture & Hardware Company.
NICHOLLS—Gibson Drug Company.
NORMAN PARK—Farmers Hdwe. Co.
OCHLOCHNEE—E. R. Clark & Bro.
OCILLA—Willis Hardware Company.
OMEGA—Omega Hardware Company.
PALMETTO—Smith Hardware Co.
PERRY—Barfield Furniture Company, Bellflower Garage.
POWDER SPRINGS—S. A. Siniard.
QUITMAN—Southern Auto Asso. Stores, Hope Hines.
REIDSVILLE—Huckabee Hardware Co.
REYNOLDS—Hinton & Company, Geo. H. Goddard & Sons.
RICHLAND—Richland Auto Company, Franks Hardware.
ROBERTA—R. E. Bankston & Son.
ROCHELLE—Le Ger's Market & Appliance Company.
ROCKMART—Nichols Feed Store.
ROME—Rome Paint & Wallpaper Co.
ROSSVILLE—Rossville Hardware Co.
SANDERSVILLE—Van Dollar Decorating Company.
SMYRNA—Dorris Hardware Company, Economy Auto Store.
STATESBORO — Statesboro Impl. & Appl. Co.; W. C. Aikins & Sons.
STOCKBRIDGE — Wyatt & Gardner Hardware Co.
SUMMERVILLE — J. G. Allen; Giles Super Store.
SYCAMORE—Hardy Brothers.
SYLVESTER—Hillhouse Hardware Co.
TALBOTTON—The Jordon Co.
TALLAPOOSA—E. M. White.
THOMASTON—Fussell Hdwe. Co.
THOMASVILLE—L. A. Mann Dec. Co.
TOCCOA—Martin & Green.
TIFTON—Bohannon Hardware Company, Spooner Construction Co.; Tifton Lbr. Co.; Short & Paulk Hdwe. Co.
TUCKER—Cofer Brothers.
UNADILLA—Sheppard Hardware Co.
UNION POINT—B. P. Lunceford.
VALDOSTA—J. C. Roddey & Company.
VIDALIA—Vidalia Hardware Company.
VIENNA—H. F. Moore, R. L. Templeton.
VILLA RICA—Dixie Hardware & Supply Company.
WARRENTON—Evans Building & Supply Company.
WARNER ROBINS—Warner Robins Drug Co., Imperial Drug Company.
WASHINGTON — Howard Poss Hardware Company.
WAYCROSS—Waycross Variety Works.
WAYNESBORO—Palmer Hardware Co.
WEST POINT—Southern Auto Supply Co., West Point Hardware Company.
WINDER—Smith Hardware Company.
WOODLAND—McDonell Hardware & Supply Company.

TENNESSEE
ATHENS, TENN.—J. Nat Moore & Son.
CLEVELAND, TENN.—Otto Stamper & Son Hardware Company.
COPPERHILL, TENN.—Copper City Lumber Co., Pack & Williamson.
ETOWAH, TENN.—Powell Hardware & Furniture Company.

NORTH CAROLINA
ANDREWS, N. C.—Andrews Builders Supply Company.
BOILING SPRINGS, N. C.—McSwain Cash Store, Cleveland Hardware Co.
FRANKLIN, N. C.—Franklin Hdwe. Co.

MADE BY Glidden

Mercury Grey in Cobra—the beautifully muted grey

we showed you in suits September 10th

—now in matching bags and shoes

to bind your costume together on a

chromatic scale—*the* new way

of this season, and more to come.

Shoes by Morris Wolock, 23.95

The bags, 27.50, plus tax

Shop of Fine Shoes, Bags Street Floor

RICH'S

The WORRY CLINIC

By DR. GEORGE W. CRANE

Sally has threatened to break up her home and seek a divorce unless her wish is granted. Her husband is not aware of the grave danger confronting him, nor of the valuable insurance against menopsausal complexes if he accedes to Sally's request.

CASE L-213: Sally J., 37, is an alert housewife with two sons in the junior and senior years of high school.

"My husband and his partner are conducting a fairly successful retail business," she said. "For 10 years I have acted as their stenographer and bookkeeper. I never liked office work, however, and have only stayed on because they kept insisting.

"It hasn't taken all of my time, of course. I usually go to the office just in the afternoons. My two sons are going to be out of high school, and I shall be losing them in a few years because they are good looking and will doubtless marry.

"I want another baby or preferably two of them, but my husband will not hear of such a thing. He laughs and ridicules my wish, but I want to be occupied at home and have somebody to care for.

"He tries to make out that I am only joking, but I am really serious. In fact, I am so serious that I would even sue for divorce if I knew a man who would be attractive to me and wished children.

"Dr. Crane, why won't my husband agree to our having more babies? And if he doesn't, what would you recommend?"

DIAGNOSIS: Sally is an intelligent woman with a nice home and enough money to take care of more children comfortably, so her husband's refusal to have more children may be owing to personal or selfish reasons.

Sally told me she felt he didn't want to lose her as the office bookkeeper, although the firm could well afford to hire another girl.

However, we need more children in this country from intelligent parents who can give them the proper rearing, in order to offset the frightful number of feebleminded children being born each year.

GOOD MENOPAUSAL INSURANCE

Sally's case excellently illustrates another valuable point in psychology. When women approach the 40 mark, their children begin to leave home, their husbands are growing a little stodgy and much less romantically attractive to them, so these wives grow restive and feel that life is finished for them. That they are on the shelf. Then they often begin to complain of death fears.

It would probably be desirable for every married woman in Sally's position to have children in the late thirties in order to avoid many of the emotional and personality upsets which so often occur at about the age 45.

If Sally were to have two more babies, at the menopause she would be so extroverted by looking after them, working in parent-teacher and Sunday school groups, preparing their meals and clothing, that she would not be inclined to brood, develop peculiar complexes, complain of fear of death and the score of other menopausal worries of introvertive women.

PERSONALITY STABILIZERS

If the average husband could sit in a physician's office or a psychologist's study for a few weeks and listen to the worries, fears, complexes and abnormal mental conditions of women who have passed 40, he would soon begin to realize that the menopause is a great personality shock to most women, chiefly because of their mental outlook.

Many men who find their businesses wiped out after 25 years of continuous sacrifice and hard work on their own part cannot stand the desolate feeling that follows, so they become drunkards or commit suicide.

Similarly, women who feel that they are on the shelf after 25 years of active home service have much the same feelings of fear and despair.

To stabilize their personalities, children and other outside interests are invaluable. Such women need living beings on whom to lavish affection. And it isn't too late to have babies after the age of 35.

Write to Dr. Crane in care of The Constitution, inclosing a long 3c stamped, addressed ening or printing costs when you send for one of his psychological charts.

With the shoe supply short and threatening to become shorter it is comforting to know there are a few new shoes arriving. Pictured is a pair of I. Miller shoes in "town brown" kid, designed especially to team up with suits. Clean lines, closed toe and a crisp bow with stitching are new notes. The comfortable "flats" by Pede Mode are made of an excellent quality of soft, black-as-midnight suede. Heels and toes are closed for a newer look and the broad vamp is emphasized by a corded effect, neatly stitched in black. This shoe comes in brown, too, the price about $19. The town brown kid is about $20.

WINIFRED WARE, Fashion Editor.

Dr. Brady

QUESTIONS AND ANSWERS

ALL RIGHT, ALL RIGHT

In the argument about drafts, exposure, etc., I believe the truth is in between. (R. W.)

Although there is plenty in your fine column that I agree with I can't say I agree with everything—your dictum about drafts, dampness and exposure particularly. (MRS. A. G.)

Mother is 73, a faithful reader of your column and a great believer in your teachings, except your theory on "catching cold." (M. H.)

Answer—All right. I know I'll never convince you old ones—and certainly you'll never convert me to your theory or belief. So let's call it a draw. But I'll keep pounding away on the same old line for the sake of the young ones who read this column.

I BELIEVE YOU

I have written to your Dr. Brady twice for a pamphlet on hay fever, but am still waiting for a reply. Is he still breathing? (L. W. H.)

Answer—I do not doubt your word but I do suggest that next time you comply with the rules—inclose with your request a stamped, self-addressed envelope.

ELIZABETH WOODWARD SAYS:

Making Promises in Haste Causes Headache in Future

Nick left Anna behind him. The last weeks before he went overseas were a whirlwind. Letters, telephone calls, dates. Nick's heart ached at the thought of the miles there'd be between him and Anna. And Anna could have died at the thought of her loneliness without Nick. It was too grim. So Anna promised. Anna wouldn't look at another boy while Nick was away. She wouldn't go to any parties . . . she wouldn't double date . . . she wouldn't even go out with the crowd. She'd wrap herself in cotton batting, put on dark glasses, put plugs in her ears . . . and stay strictly indoors! Nick could count on her. She'd be true.

Peg's Tom didn't leave the country . . . he went away to school. But she promised Tom she'd be true. She'd let everybody know she belonged to him . . . she'd stay on ice until he came home for the holidays.

THOSE ACHING VOIDS

So all the boys went away. And all the girls stayed home. Being true wasn't too hard for the first couple of weeks. They had to spend hours writing letters . . . hours gazing at pictures . . . hours dreaming out the window . . . hours describing their sunk symptoms to their girl friends. The first few weeks were bad . . . but they lived through them.

They had time for things now. No dates . . . so they read books, they did over their bedrooms, they saw a lot more of the girls. But they finally got caught up.

At the same moment all the boys around decided those girls were lonely. Of a sudden they wanted to cheer them up. It wasn't right, they thought to wither on the vine when there was fun to be had. It wasn't right to go into hibernation when they could come out to play. All the girls were tempted. Everybody else was having fun . . . why shouldn't they? They were miserable. They thought of their promises . . . then they broke them!

WHY PROMISE?

You can keep your love a precious, uninjured thing . . . and still be friendly with other boys. You can go out and have fun . . . you can date other boys without getting deeply involved. You can keep your heart in its gay little box . . . but let your friendliness and good humor and laughter play around. Your feelings needn't change one whit . . . just because you laugh with Mike, giggle at Jerry or dance with Don.

And if a couple of dates with another boy are going to crack your love for your dear departed wide open . . . no amount of promising is going to keep you true to him. But if you like him best . . . no matter what happens . . . you'll be true to him because you can't help yourself.

Your love isn't twiddling his thumbs while he's away. He's meeting people and having new experiences. And why shouldn't you?

You can mix and mingle with your friends . . . and be true because you love your love best. Or you can coop yourself up and deck yourself in handcuffs and chains . . . but you won't be true until you want to.

THE COOK'S NOTEBOOK

By SALLY SAVER

WHITEFISH BAKED WITH FINE HERBS

- 3 pounds whitefish in one piece
- 1 onion
- 2 whole cloves
- 1 tablespoon minced parsley
- 1-8 teaspoon powdered thyme
- 1 teaspoon salt
- 1-2 cup white wine or vinegar
- 4 cups boiling water
- 2 tablespoons margarine or butter
- 1 tablespoon bread crumbs
- 1 tablespoon cornstarch
- 1-8 teaspoon powdered basil
- 2 thin slices lemon

Tie fish in piece of cheesecloth. Stud onion with the two cloves. Add with parsley, thyme, salt, vinegar to boiling water. Simmer two to three minutes. In this place the fish. Cover. Simmer gently 15 minutes. Remove fish from water; remove cheesecloth; place in shallow baking pan or casserole. Sprinkle with crumbs; dot with one tablespoon of the margarine. Brown in very hot oven (450 degrees) or under broiler heat, while preparing sauce. Strain bouillon in which fish was simmered. Measure out one cup. Mix margarine with cornstarch to smooth paste; add to liquid. Stir over low heat until clear and creamy. Add basil and lemon slices. Reheat. Serve with the fish. Serves 6 to 8.

BAKED APPLE WITH HONEY FILLING

Wash and core the apples. Leave part of the core in the bottom of the apples to act as a plug. Fill the cavity with honey, using as much as the tartness of the apples requires. For variety, add a bit of lemon juice, or a few cinnamon candies. One may stuff the cavity with raisins and dates or other fruit combinations.

GRIN AND BEAR IT

By Lichty

"Lunch on one coast, dinner on the other—a new record, but it didn't help—no meat in either place!"

ARE YOU JUST A PLAYTHING of NATURE?

Nature may endow you with breathtaking beauty, a lovely curvaceous figure. She may bestow gifts on you that make you a brilliant actress, a leader in your class at college, sought after at dances, or a charming wife and mother.

Yes, Nature may do all this. And yet you may find your face mockingly slapped if you suffer these distressing symptoms, which so many unfortunate girls and women do.

Something You Should Not Joke About!

So if female functional monthly disturbances are causing you to suffer from pain, nervous distress and feel weak, restless, so cranky and irritable that you almost turn into a 'she-devil'—on such days—THIS IS SOMETHING YOU SHOULDN'T JOKE ABOUT. Start right away—try Lydia E. Pinkham's Vegetable Compound to relieve such symptoms. It's famous for this purpose. And don't forget—Pinkham's Compound DOES MORE than relieve such monthly pain. This great medicine ALSO relieves accompanying nervous tension, irritability, those tired-out, mean 'pick-on-everyone' feelings—when due to this cause. Taken regularly thruout the month—Pinkham's Compound helps build up resistance against such distress—a very sensible thing to do. Just see if you, too, don't remarkably benefit! All drugstores.

Lydia E. Pinkham's VEGETABLE COMPOUND

TODAY'S PATTERN

By LILLIAN MAE.

If you haven't got it, better get it! What! The Smooth Look! Pattern 4865 has it! Broad shoulders, dolman sleeves on the blouse, deep unpressed pleats in the skirt!

This pattern, easy to use, simple to sew, is tested for fit. Includes complete illustrated instructions.

Pattern 4865 in Jr. Miss sizes 11, 13, 15, 17. Size 13, dress, 2⅛ yards, 54-inch; ¼ yard, 35-inch contrast.

Send 20 cents in coins for this pattern to The Atlanta Constitution, Pattern Department, P. O. Box 133, Station 0, New York 11, N. Y. Print name, address, zone, size, style number.

The most beautiful blouse of the season . . . ballooning sleeves, deep cuffs gold buttoned, a jewel neckline! Rose, beige, cordial, aqua, coral, Azores and white. San-Chu Crepe by Duplex. Sizes 32 to 38. Street Floor.

10.98

REGENSTEIN'S Peachtree

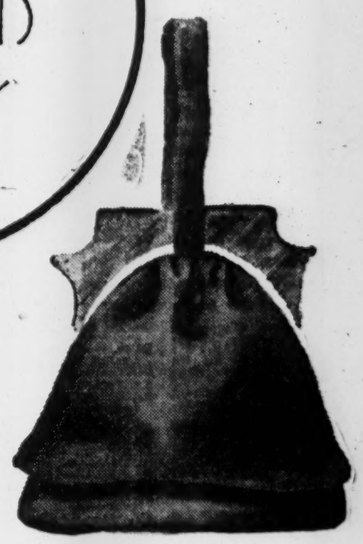

DRAMATIC INTERPRETATIONS in fine, black 100% virgin wool . . . exquisitely contrasted with glistening gold or rich mock tortoise . . . superlative bags at a minimum price. Street Floor.

7.98

ON THE AIR

By PAUL JONES

Channing Cope, humorous, philosophical proprietor of the Yellow River Farm and columnist of The Constitution, is now bringing radio listeners his home-spun news and opinions from the Farm via WGST each morning:

Cope moved over to WGST yesterday and John Fulton, affable manager of WGST, tells us the staff at the station is as proud of Cope's addition to the station family as a kid with a new toy.

If you're not one of the early risers (and you have to get up with the chickens to catch Cope's 5:45 a. m. broadcast) the popular news columnist and radio personality features recipes by his Negro cook, a weather forecast by one of the farm hands and other unique presentations in one of radio's most unusual programs.

Although this is an early hour for city folks to leave the hay, it is said that Cope has one of the largest audiences of any day-time program. His format is aimed at the rural population with comments and spot news on the markets—the price of beans, watermelons, potatoes, etc., are bringing at the markets.

The show is beamed directly from the farm house at Yellow River, Cope has his own mike and directs, writes and produces his own show.

Visits Jack

Singer Marion Hutton makes a guest appearance on CBS' "Jack Smith Show" Tuesday, Oct. 15.

7:15 P. M.

WGST
THE GA. TECH STATION
920
ON YOUR DIAL
C. B. S.

RADIO PROGRAMS

These programs are given in Eastern Standard Time and are subject to change by the stations or networks without notice.

FRONT PAGE DRAMA

True, Exciting Stories of Real Life—from The American Weekly, Distributed With The Constitution Every Sunday.

TUESDAY, OCTOBER 15

CITY	STATION	TIME
Brunswick	WMOG	8:15 P. M.
Cedartown	WGAA	9:15 P. M.
Dalton	WBLJ	9:15 P. M.

Keep Tuned to Your Local Station for Many Other Good Shows

TUESDAY MORNING

WGST 920	WSB 750	WAGA 590	WATL 1400
5:45 Channing Cope	Dixie Farm Hour	Wranglers	Silent
6:00 Cope; Morn. Hymn	Dixie Farm Hour	WAGA Farm Hour	News; Morn. Man
6:10 CONSTITUTION News	Dixie Farm Hour	WAGA Farm Hour	Morning Man
6:15 Mustard and Gravy	Dixie Farm Hour	WAGA Farm Hour	Morning Man
6:30 Blue Sky Boys	Sun Up Serenade	Dixie Funbarn	Morning Man
6:45 Southland Echoes	Sun Up Serenade	Dixie Funbarn	Morning Man
7:00 News Reporter	News	News; Early Worm	News; Morning
7:15 Sinatra	Merry-Go-R'd (N)	Early Worm	Morning Man
7:30 Le Fevre Trio	Merry-Go-R'd (N)	Clark News	Coffee Time
7:45 News; Sears	News	Early Worm	Morning Man
8:00 News (C)	World News	Early Worm	Morning Man
8:15 Ginny Simms	Morning Melodies	Early Worm	Morning Man
8:30 News; Dorsey	Morning Melodies	Early Worm	Morning Man
8:45 Dorsey	Morning Melodies	McCain News	Wake Up & Live
9:00 News	Honey Moon-In—	Breakfast Club(A)	Voice of Church
9:15 Danny O'Neil (C)	New York (N)	Breakfast Club(A)	Shady Valley (M)
9:30 Blue Sky Boys	Enid Day	Breakfast Club(A)	Shady Valley (M)
9:45 Latin Serenade	NelsonOlmsted(N)	Breakfast Club(A)	Bing Crosby
10:00 Radio School	Varieties (N)	True Story (A)	Over Lightly (M)
10:15 Sweet and Lovely	Treasury Salute	Story; Crocker(A)	News; Newell
10:30 Evelyn Winters (C)	Road of Life (N)	Ch. Hymns (A)	Say It—
10:45 Jazz Band Ball	News	Show Tunes	With Music (M)
11:00 Homeland Harmony	Fred Waring (N)	Breakfast in—	Cecil Brown (M)
11:15 Le Fevre Trio	Fred Waring (N)	Hollywood (A)	West; Memory—
11:30 Harry Horlick	Jack Berch (N)	Home Edition (A)	Music
11:45 Rosemary (C)	David Harum (N)	Ted Malone (A)	Vic. Lindlahr (M)

TUESDAY AFTERNOON

WGST 920	WSB 750	WAGA 590	WATL 1400
12:00 Kate Smith (C)	News	Glamor Manor (A)	News;Today'sBand
12:15 Music of Romance	Georgia Jubilee	Glamor Manor (A)	Hills, Valleys
12:30 Helen Trent (C)	Robin Hood	McCain News	Sidewalk Talk
12:45 Our Gal Sunday (C)	Georgia Jubilee	Doughboys	Quaker Ser. (M)
1:00 Big Sister (C)	Wx., Mkts., News	The Rangers	News;-Vocals
1:15 Ma Perkins (C)	Juniper Junction	Hillbilly Revue	Noon Tunes
1:30 Linda's First Love	Spot Show	Hillbilly Revue	Noon Tunes
1:45 Road of Life (C)	Spot Show	Town Talk	J. J. Anthony (M)
2:00 The Music Shop	Guiding Light (N)	Hillbilly Revue	Cedric Foster (M)
2:15 Perry Mason (C)	Today's Child. (N)	Hillbilly Revue	World Series (M)
2:30 Golden Gate Qtte.	Wom. in White (N)	Bride & Groom(A)	World Series (M)
2:45 Fashion Talks	News	Bride & Groom(A)	World Series (M)
3:00 Surprise Party (C)	Life Beautiful (N)	Ladies B Seated (A)	World Series (M)
3:15 Surprise Party (C)	Ma Perkins (N)	News	World Series (M)
3:30 Winner Take All (C)	Pepper Young (N)	Try 'n' Find Me (A)	World Series (M)
3:45 Winner Take All (C)	Right Hpness. (N)	Golden Gate Qtte.	World Series (M)
4:00 House Party (C)	Backstage Wife (N)	Don Mitchell's—	World Series (M)
4:15 House Party (C)	Stella Dallas (N)	590 Matinee	World Series (M)
4:30 920 Special	Lorenzo Jones (N)	In the Groove	World Series (M)
4:45 920 Special	Widder Brown (N)	590 Matinee	World Series (M)
5:00 920 Special	Girl Marries (N)	Terry-Pirates (A)	Downey (M)
5:15 News; 920 Special	Portia Faces (N)	Dick Tracy (A)	Superman (M)
5:30 920 Special	Plain Bill (N)	J. Armstrong (A)	Capt. M'night (M)
5:45 920 Special	FrontPg.Farrell(N)	Singin' Sam (A)	Tom Mix (M)

TUESDAY EVENING

WGST 920	WSB 750	WAGA 590	WATL 1400
6:00 News	News	Harwell Sports	Song Shop
6:15 Science Frontiers (C)	Views of News	Sons of Pioneers	Eventide Echoes
6:30 Man On Streetcar	Judge James Davis	Stambaugh News	Eventide Echoes
6:45 Rob. Trout News (C)	Sports Journal	Tello Test	The Sportscope
7:00 Mystery Of Week (C)	Supper Club (N)	Panorama	FultonLewis,Jr.(M)
7:15 Jack Smith Show (C)	News (N)	Sons Pioneers	Cathedral Hour
7:30 Melody Hour (C)	EmployH'ndicap'd	Guy Lombardo	Concert Hall
7:45 Melody Hour (C)	Kaltenborn (N)	News	Tropic Tempos
8:00 Big Town (C)	Rudy Vallee (N)	Lum, Abner	Shayne (M)
8:30 Mel Blanc (C)	Date with Judy (N)	Barry Wood	Falcon (M)
9:00 Vox Pop (C)	Amos 'n Andy (N)	Inside Outdoors	Heatter;Stories(M)
9:30 Hollyw'd Players (C)	Fibber McGee (N)	Kaye; Monroe	American Forum—
10:00 Abbey Hour	Bob Hope (N)	Our Duty; Sports	ofAir;Tucker(M)
10:30 Moon River	Red Skelton (N)	Don Mitchell's—	Dance Orch. (M)
10:45 15 Minutes to Play	Red Skelton (N)	ABC Club	Dance Orch. (M)
11:00 News; Harsch (C)	News; Party	News; Party	News; Olsen (M)
11:30 Quartet	Platter Party	Peachtree Party	Tuesday Symph.
12:00 News; Sign Off.	News; Musi'na (N)	Sign Off	M'night Patrol
12:30 Silent	Sleepy Hollow	Silent	Patrol; News
1:00 Silent	News; Sign Off	Silent	Sign Off

Constitution Staff Photo—Carl Dixon

MAGGIE TEYTE
Praises Accompanist.

Teyte Gives Accompanist Warm Praise

By Marguerite Bartholomew

Maggie Teyte, petite English prima donna, whose recital at the Erlanger last night was the first gala event on the Atlanta Music Club's Membership Concert Series, is high in praise of John Raymond, her young American accompanist.

In a tete-a-tete in the sun-lit gardens of the Biltmore, she was vital and outspoken in her musical convictions a few hours before her concert.

"Lack of proper grounding and thorough training," she asserted, "is the fault of so many young American musicians. Take our greatest conductors—Nikisch, Toscanini, Bruno Walter and many others—they all learned their job from the bottom up. They learned the delicate timing and flexibility, that, in opera must exist between the artist and the conductor, by first accompanying singers. Nikisch, Walter, Sir Henry Wood—they were all fine accompanists. And they all conducted opera before they conducted symphonies."

"This," she averred, "is what so many American conductors lack—in fact there are some orchestras over here that could do much better without their conductors!"

That is why Mme. Teyte considers John Raymond a splendid example for young podium aspirants. His goal is opera, but following her advice, he is dropping his studies for two years and taking time out to thoroughly master the art of accompanying. And we would add, that he could not serve a more valuable apprenticeship, than under the supreme artist and peerless perfectionist—Maggie Teyte.

TO AMUSE US TODAY

Downtown Theaters

CAPITOL—"Come and Get It," at 11:19, 2:17, 5:15, 8:13; "Why Girls Leave Home," at 12:59, 3:57, 6:55, 9:53.

FOX—"Anna and the King of Siam," Irene Dunne, Rex Harrison, etc., at 1:33, 4:07, 6:43, 9:19.

LOEW'S—"Boys' Ranch," Butch Jenkins, James Craig, etc., at 11, 1:10, 3:20, 5:30, 7:40, 9:50.

PARAMOUNT—"Crack Up," Pat O'Brien, Claire Trevor, etc., at 11:25, 1:25, 3:25, 5:25, 7:25, 9:25.

RIALTO—"Gallant Journey," Glenn Ford, Janet Blair, etc., at 11:10, 1:15, 3:20, 5:25, 7:30, 9:35.

ROXY—"Canyon Passage," Dana Andrews, Susan Hayward, etc., at 11:40, 1:37, 3:34, 5:31, 7:28, 9:25.

RHODES—"Angel On My Shoulder," Paul Muni, Anne Baxter, etc., at 2:56, 5:03, 7:10, 9:16.

PEACHTREE ART—"Open City," at 3:18, 5:16, 7:17, 9:18.

CAMEO—"Under Arizona Skies" and "Sailor's Holiday."

CENTER—"God's Country" and "Passkey to Danger."

ALPHA—"Ghost Town Law" and "Double Indemnity."

Night Spots

ANSLEY HOTEL—Rainbow Roof—Dinner-dancing from 6 p. m. to midnight. Ken Harris and his orchestra. Owl Room, 12 to 2 and 4 to 7, featuring Albert Coleman's Ensemble.

HENRY GRADY—Dogwood Room. Dancing from 5 p. m. to 8 p. m., daily except Sunday) to music of Virsitilians. Paradise Room—Dining and dancing from 8 to 12 p. m. to Don Grimes' Orchestra. Floor shows nightly, featuring Harry (Woo Woo) Stephens, singer.

CLUB 26—Evening cuisine, 6 to 11:30. Dancing. Freddie Deland Orchestra, featuring vocals by Vivian Teen, from 8 p. m. to 1 a. m. Floor show, 9 p. m. to 11 p. m., featuring Paul Rosini.

JACK SHERIFF'S THEATER RESTAURANT—Presents two floor shows nightly. Dancing to George Owen's Orchestra, 8 to 2, except Sunday.

JENNINGS ROSE ROOM—Dining and dancing nightly from 9 to 1 a. m. with Tom Rosen and his orchestra.

ATLANTA BILTMORE—Jimmy Lee and his orchestra, featuring Betty Parks and the Sharpies in the Empire Room each night—dancing and dining.

WINECOFF HOTEL—Plantation Room—Open from 12 noon to 12 p. m. Ward Duvall, pianist, playing from 5:15 p. m. to midnight. Southern Belle Room—Open from 7 a. m. to 3 p. m. and 5:30 p. m. to 9 p. m.

TAJ MA ROOM—Cox-Carlton Hotel—Music of the two Bills—Bill Cooper, piano and songs—Bill Morgan, bass. Nightly (except Sunday) 6 p. m. to 12 p. m. Dining from 4 p. m.

Legitimate Stage

"George Washington Slept Here"—Moss Hart-George S. Kaufman farce comedy, presented by the Atlanta Theater Guild—at the Atlanta Woman's Club Auditorium, 1150 Peachtree St., at 8:30 p. m.

Other Amusements

SKATING—Rollerdrome. Open nightly (except Sunday) 7 to 10 p. m., also Saturday afternoon 2:30 to 5. Paul Steed at Novachord.

Neighborhood Theaters

AMERICAN—"Isle of the Dead" and "End of the Road."

AVONDALE—"Spiral Staircase," Dorothy McGuire.

BROOKHAVEN—"Up Goes Maisie," Ann Sothern.

BUCKHEAD—"Kiss and Tell," Shirley Temple.

CASCADE—"Phantom Thief" and "Spider Woman Strikes Back."

COLLEGE PARK—"Spiral Staircase," Dorothy McGuire.

DECATUR—"Do You Love Me?" Dick Haymes.

DEKALB—"Two Sisters from Boston," June Allyson.

EAST POINT—"Ziegfeld Follies," Fred Astaire.

EMORY—"Do You Love Me?" Dick Haymes.

EMPIRE—"The Spider Woman Strikes Back" and "Terror by Night."

EUCLID—"Two Sisters from Boston," June Allyson.

FAIRFAX—"This Gun for Hire," Alan Ladd.

FAIRVIEW—"Vacation From Marriage," Robert Donat.

FULTON—"Postman Always Rings Twice," Lana Turner.

GARDEN—"Do You Love Me?" Dick Haymes.

GORDON—"Easy to Wed," Van Johnson.

GROVE—"Northwest Mounted Police," Gary Cooper.

HILAN—"Lady in the Dark," Ginger Rogers.

KIRKWOOD—"Northwest Mounted Police," Gary Cooper.

LITTLE 5 POINTS—"Bad Bascomb," Wallace Beery.

PLAZA—"Easy to Wed," Van Johnson.

PONCE DE LEON—"Our Hearts Were Growing Up," Diana Lynn.

RUSSELL—"Tarzan and the Leopard Woman," Johnny Weissmuller.

SYLVAN—"Adventures of Marco Polo," Gary Cooper.

TECHWOOD—"To Each His Own," Olivia DeHavilland.

TEMPLE—"Rockin' in the Rockies" and "Pan-Americana."

TENTH STREET—"Two Sisters from Boston," June Allyson.

WEST END—"A Night In Casablanca" and "Blonde Alibi."

Colored Theaters

81—"City of Conquest" and "Who's Guilty?"

ASHBY—"Her Kind of Man" and "Purple Monster Strikes."

HARLEM—"Gun Moll" and "Sing Me a Song of Texas."

LINCOLN—"Tars and Spars" and "Riders of the Dawn."

ROYAL—"Black Market Babies" and "Negro Sailor."

STRAND—"Two Gun Man" and "Federal Operator No. 99."

MOPSY

Austell Council Votes $50 a Month to Library

The Austell City Council has voted to give $50 a month to the support of the Sweetwater Valley Public Library to provide a more adequate book collection.

Four four years the library has operated as a public service free of charge. During this time the number of borrowers has increased from 576 to 1,966 and circulation has grow from 7,076 in 1942 to 16,729 in 1945.

Merchants Crowd City Auditorium For Spring Mart

More than 1,000 buyers from nine Southeastern States yesterday crowded the Municipal Auditorium for the opening day's session of the Eighth Annual Spring Merchandise Mart of Southeastern Travelers Exhibitors, Inc., with headquarters here in Atlanta.

Two hundred salesmen with over 190 booths displaying over 400 nationally advertised lines of women and children's ready-to-wear and accessories are using every inch of the Auditorium. A total of 800 manufacturers are represented.

Messages of welcome from Gov. Arnall and Mayor Hartsfield were read Monday morning at the opening session, and the response was given by Samuel Joseph, President of the STE.

Before the mart closes Thursday, it is expected more than 6,000 buyers will have visited the exhibit and placed orders for some $15,000,000 in merchandise, a new high for the Spring Show.

The big event of the four-day meeting will be the Breakfast Fashion Show to be given Wednesday in the Roof Garden of the Ansley Hotel at 7:30 a. m. Girls will model the newest creations which are being displayed at the mart.

Pillsbury Puts Best White Flour In Atlanta Again

R. E. Smith, representative of Pillsbury Mills, has announced that the company's best brand all purpose white flour again is available in Atlanta food outlets.

Smith credited the development of the "Faster" Pillsbury flour to new advances and refinements in milling technique. Improvements enable the ingredients, used in home baking to blend more readily in dough mixing and to eliminate kneading, resulting in considerable time-saving in home baking. Home economists in the Ann Pillsbury Home Service Center, he added, have proved the time and labor saving qualities of the new product in actual baking tests.

Smith explained that the government order for milling flour of 80 percent extraction was rescinded Sept. 1, following fulfillment of pledges in the United States that hungry nations in Europe and Asia would be fed. Millions of bushels of wheat were diverted to famine relief in the stricken countries. A bumper 1946 wheat crop helped to speed the return of white flour of about 72 percent extraction after the 6 month wheat emergency, according to Smith.

Party Fund Drive To End Saturday

Georgia has been divided into eight districts for the final week of the Democratic Campaign Fund Raising Drive which State Treasurer George B. Hamilton has ordered closed Saturday.

Hamilton said yesterday that he had allotted the Fund Committee's eight vice chairmen one district apiece and that they have been instructed to work with the county chairmen for the remainder of the week.

Instructions to end the $100,000 drive Saturday were mailed last night, Hamilton added.

TONIGHT

JUDGE JAMES C. DAVIS
THE ONLY DEMOCRATIC NOMINEE FOR CONGRESS 5th DISTRICT

A MESSAGE ON THE DANGERS OF THE BLOCK VOTE AND OUTSIDE PRESSURE GROUPS THAT THREATEN OUR DISTRICT

WSB
6:30 P.M.

hymns of all churches

For spiritual refreshment, listen to this program of grand old hymns of all creeds and Franklyn MacCormack's poetry readings. Tune in —

10:25 A. M.
Monday thru Friday

MY TRUE STORY

It tells a complete real life story every day.

10:00 A. M.
Monday thru Friday

WAGA
590 on Your Dial

THE CORRY-CONRAD
DANCING SCHOOL

Pittman CORRY and Karen CONRAD
Present
TAP • BALLET • TOE • ACROBATIC • BALLROOM
For Children and Adults — Private or Class Instruction
CLASSES FORMING NOW
Call AT. 4538 (Studio Phone) or HE. 3532-J. Visit our Studio between 1-5 P. M.
HABERSHAM HALL
270 15th St. (At Piedmont Ave.)
SPECIAL CLASSES ON SATURDAY FOR SCHOOL CHILDREN WHO LIVE OUT OF TOWN

Screenplay by Allen Rivkin, Harry Clork, and Devery Freeman
Directed by S. SYLVAN SIMON • Produced by SIDNEY BIDDELL
RIALTO STARTS THURSDAY

CATHERINE McLEOD
"The girl all Hollywood is talking about!"
—Louella Parsons

YOU'LL SEE NOT ONE... BUT 2 OF HOLLYWOOD'S Most Promising Young Stars!
CATHERINE McLEOD and WILLIAM CARTER in
FRANK BORZAGE'S
I'VE ALWAYS LOVED YOU
IN TECHNICOLOR
★STARTS THURSDAY (Oct. 24) FOX THEATRE★

RIALTO POSITIVELY LAST WEEK
"GALLANT JOURNEY"

THE RHODES NOW SHOWING
Paul MUNI • Ann BAXTER
—IN—
"ANGEL ON MY SHOULDER"

NEW HILAN (HE. 1821)
Tuesday and Wednesday
Ginger Rogers
Ray Milland
"LADY IN THE DARK"

OPENS TONIGHT!
"George Washington Slept Here"
presented by the
ATLANTA THEATRE GUILD
October 15-16-17-18 — Atlanta Woman's Club Auditorium — Admission $1.00 and $1.50
8:30 P. M.

Now
Back With Us!!
OUR FIRST CHEF
HENRY SAVINSKY
GOOD FOOD
CLUB 26

PEACHTREE art THEATRE
PEACHTREE at 13TH — HE 2062
LIFE says: "Its plain sexiness has seldom been approached by Hollywood!"
"OPEN CITY"
WRIGHT BRYAN
Editor, ATLANTA JOURNAL, says:
"We need to be reminded that such things, and much worse, existed in the world in our time; that we fought against them; and that they still exist and need to be fought against."
2nd Smash Week!
Box Office Opens 2:45 P. M.

STARTS THURS. LOEW'S

ATLANTA'S NEWEST STAR
BETTY PARKS
with
JIMMY LEE AND ORCHESTRA
EMPIRE ROOM
Biltmore

ATLANTA'S FINEST THEATRES
"Home of Academy Winners" — The Biggest Shows In Town!

FOX
NOW!
From the Sensational Best Seller!
IRENE DUNNE
REX HARRISON
LINDA DARNELL
ANNA AND THE KING OF SIAM
• Added •
DONALD DUCK Cartoon
Latest Paramount NEWS
—• Starts THURS. •—
Humphrey BOGART
Lauren BACALL
in
"The Big Sleep"

PARAMOUNT
NOW!
An Exciting Mystery!
Pat O'BRIEN
Claire TREVOR
Herbert MARSHALL
CRACK-UP
EXTRA
Color Cartoon • Fox News
—• Starts THURS. •—
W. Somerset Maugham's
"OF HUMAN BONDAGE"
HENRIED PARKER SMITH

ROXY HELD OVER
Dana ANDREWS
Brian DONLEVY
Susan HAYWARD
CANYON PASSAGE
in TECHNICOLOR
• Plus •
BUGS BUNNY CARTOON
UNIVERSAL NEWS

CAPITOL
NOW
2 Thrill-filled Features!
"WHY GIRLS LEAVE HOME"
with
LOLA LANE
AND
COME and GET IT!
Added Latest Paramount News
Starts THURS.—Johnny WEISSMULLER in "SWAMP FIRE" and "DEATH VALLEY" with Robert LOWERY

Cotton Sales

ATLANTA SPOT

Atlanta spot cotton middling 15-16-inch (uncompressed in warehouses) advanced to 38.70 cents from 38.69.

AVERAGE PRICE

NEW ORLEANS, Oct. 14—(AP)—The average price of middling 15-16-inch cotton at 10 Southern spot markets today was 15 cents a bale lower at 38.66 cents a pound. Average for the past 30 market days was 37.55. Middling 7-8-inch average was 37.03.

NEW YORK RANGE

	Open	High	Low	Close	Prev. Close
Oct	38.63	37.75	38.63	38.70b	38.80
Dec	38.40	38.58	38.37	38.50	38.49
Mch	37.99	38.16	37.99	38.05	38.03
May	37.59	37.71	37.50	37.60	37.62
July	36.63	36.76	36.53	36.62	36.70
Oct	32.93	33.05	32.78	32.88b	32.89

Middling spot, 39.45n, up 2.

NEW YORK, Oct. 14—(AP)—Cotton futures drifted lower today under light pressure of hedge selling and scattered liquidation. Mills were the principal buyers on the scale-down. Most traders held to the sidelines in the belief that the President's radio talk tonight may shed some new light on the entire decontrol program.

Washington reports indicated the question of maintaining the present 4-cents-a-pound cotton export subsidy was again being explored by officials. Weather in the cotton belt was generally good.

In late dealings today the cotton futures market recovered to gains of as much as 65 cents a bale on mill buying and short covering but turned irregularly lower towards the close on increased hedging and New Orleans selling. Futures closed 50 cents a bale lower to 20 cents higher.

NEW ORLEANS RANGE

	Open	High	Low	Close	Prev. Close
Oct.	38.63	38.64	38.57	38.50b	38.64b
Dec.	38.50	38.58	38.36	38.38	38.54
Mch.	38.07	38.20	38.01	38.01	38.15
May	37.58	37.72	37.54	37.54	37.62
July	36.57	36.76	36.52	36.52	36.68

b-Bid. Middling spot, 38.45.

NEW ORLEANS, Oct. 14—(AP)—Cotton futures declined here today under profit taking and hedge selling. Closing prices were barely steady, 40 cents to 80 cents a bale

LOCAL SECURITIES

	Bid	Asked
Alabama Power 4.20% pfd.	107	109
American Bakeries Co.	28½	31
American Discount Co. com		14
Atlanta Gas Light pfd.	108	
Atlantic Co. 5s, 1960	104	105½
Atlantic Co. com.	16¾	18½
Atlantic Steel Co. com.		39
Auto-Soler Co.	11¾	13
Baltimore Porcelain Steel	1½	2⅛
Bibb Manufacturing Co. com.	42½	45
Butler's, Inc., com.	8¾	10¼
Callaway Mills com.	47½	
Chicago & Sou. Air Lines	10	12¼
Citizens & Sou. Nat'l Bank	25	27
Columbia Baking com.	31	34
Columbia Baking pfd.	37	40
Continental Gin com.		39
Delta Air Corp.	29¾	31¾
First National Bank	38	40
Fulton Bag & Cotton Mills	51	54
Fulton National Bank	37	40
Georgia Power $6 pfd.	112½	115
Georgia Railroad & Banking	160	
Haverty Furniture com.	26½	28½
Linen Service of Texas com.	3¼	4
Mobile Gas Service com.	21	23
Red Rock Bottlers	10	11¼
Rich's, Inc., com.	95	105
South Atlantic Gas com.	8½	10
South Atlantic Gas pfd.	102½	
Savannah Sugar Refining com.	38½	41
Southern Spring Bed com.	32	34½
Southwestern Railroad		65
Thomaston Cotton Mills com.	39	42
Thomaston Cotton Mills pfd.	103	
Trust Company of Georgia		1100
West Point Manufacturing	72	75

(These bid and asked quotations represent prices at which one or more dealers, members of the N. A. S. D., would trade with the general public at the time quotations were gathered—2 p. m.)

Do You Know

That recent Georgia Statutes specifically designate our Insured Savings Shares as legal investments for the funds of:

Administrators
Guardians
Trustees, and General Fiduciaries, etc.
Insurance Companies
Credit Unions
Fraternal Benefit Societies, etc.

Assets $7,500,000.00

STANDARD FEDERAL SAVINGS AND LOAN ASSOCIATION
J. L. R. BOYD, secretary
48 Broad St., N. W. MA. 6619
Atlanta, Georgia
Out-of-Town Accounts Solicited. For Information, Call or Write.

Local Securities
Bought—Sold—Quoted
Chicago-Sou. Air Lines
Delta Air Lines
West Point Mfg. Co.
Georgia Power Co.
American Bakeries Co.
Atlantic Co.
Atlantic Steel Co.
Bibb Manufacturing Co.
Mid-Continent Airlines
Continental Gin Co.
First National Bank of Atlanta
Wyatt, Neal & Waggoner
First National Bank Bldg.
Atlanta, Ga. WAlnut 4700

STOCKS AND BONDS
J. H. HILSMAN & CO., INC.
1410 Citizens and Southern Bank Bldg.
WAlnut 0433 ATLANTA P. O. BOX 1578

SAVINGS INSURED UP TO $5,000
Legal for Trust Funds
Liberal Semi-Annual Dividends
Accounts by Mail Solicited
ATLANTA FEDERAL
Georgia's Largest Federal
SAVINGS & LOAN ASS'N.
22 MARIETTA ST. — MAIN FLOOR — WALNUT 2215

MILLIONS TO HELP ATLANTA GROW
Unlimited Funds for Mortgage Loans on
Residences—Apartments—Community Centers—Business Properties
Lowest Interest Rates and Expenses—Prompt Service
We Will Help You Buy—Sell—Protect
DARGAN, WHITINGTON & CONNER, INC.
Established 1892
Insurance—Real Estate—Mortgage Loans
Ground Floor, Hurt Building—WAlnut 1971

HURT & QUIN INC.
GENERAL AGENTS
The Best in Insurance Service
GENERAL OFFICES
Standard Bldg. ATLANTA, GA.
Service Offices:
Miami, Fla. Jacksonville, Fla.
Montgomery, Ala. Columbia, S. C.
Company groups represented: FIRE: Home, Springfield Agricultural, Royal-Liverpool, Century, London and Lancashire, American Equitable, Potomac, Manufacturers. CASUALTY: General Accident, Manufacturers.

Frist National Bank of Atlanta
Capital Stock
The Robinson-Humphrey Company
INVESTMENT SECURITIES
RHODES HAVERTY BLDG. ATLANTA 1, GEORGIA
WAlnut 0316 Est. 1894 LONG DISTANCE 108

NOTICE OF REDEMPTION OR CONVERSION

To Holders of the 5% Convertible Preferred Stock of

Southern States Iron Roofing Company

SAVANNAH, GEORGIA

NOTICE is hereby given that the Board of Directors of Southern States Iron Roofing Company has authorized the redemption of the 5% Convertible Preferred Stock of the Company on November 20, 1946, at $105.00 per share together with accrued dividends to that date.

NOTICE is also directed to the preferred stockholders that they have the privilege of converting their stock into common shares of the Company in the ratio of ten (10) shares of common for each share of preferred held. The right to convert must be exercised at least five (5) days prior to the redemption date, that is, on or before November 15, 1946. The preferred stockholders are requested to properly endorse their certificates and forward them to the Trust Company of Georgia, Corporate Trust Department, Atlanta, Georgia, signifying their intention to redeem or convert into common stock.

MARTIN C. DELANEY, *Secretary and Treasurer*

Dated October 15, 1946.

Stock Sales

NEW YORK, Oct. 14—(AP)—Selected stocks made further recovery headway today and enabled the market, on average, to register its first Monday plus sign since the middle of September.

Irregularly higher tendencies persisted from the start although dealings slowed at intervals after a fairly active opening. Steels and motors faltered at the last but most rails and "blue chips" did well. Advances of fractions to 3 points or so—there were a few wider spurts by "thin" issues—predominated at the close. Transfers of 1,290,000 shares compared with 1,470,000 Friday.

Commission houses credited renewed buying partly to the belief the technical revival could go much farther, to favorable investment yields and to a little more political optimism in Wall Street. Many customers, however, were said to have held aloof to await tonight's presidential address.

The bond market, overcoming early timidity, thrust ahead with increasing vigor as the session progressed today. Advances of fractions to around 2 points carried through the rally on Friday which lifted the market from the lowest level in around two years.

Favored in the Curb were Jeanette Glass, Aluminum of America, Coro, Inc., St. Lawrence Corp., Cities Service and Noma Electric. Turnover here was 320,000 shares versus 380,000 in the previous session.

DAILY STOCK AVERAGES

(Compiled by the Associated Press.)

	30 Ind.	15 Rails.	15 Util.	60 Stks.
Net change	+1.1	+.4	+.3	+.7
Monday	85.9	33.2	43.7	62.3
Prev. day	84.8	32.8	43.4	61.6
Week ago	85.1	32.9	44.0	61.9
Month ago	88.3	36.8	45.9	65.2
Year ago	97.3	44.1	49.4	72.6
1946 high	110.4	51.2	55.4	82.4
1946 low	82.0	30.9	42.5	59.4
1945 high	102.0	48.9	52.5	77.1
1945 low	78.6	32.9	39.2	57.8

WHAT STOCKS DID

NEW YORK, Oct. 14—

	Mon.	Fri.
Advances	644	763
Declines	213	119
Unchanged	152	125
Total issues	1,009	1,007

NEW YORK, Oct. 14—Following is a partial tabulation of today's stock transactions on the New York Stock Exchange:

	Last.	Net Chg.
—A—		
AbbottLab	73	+3¾
ACFBrilM	9	
AdamsExp	14¾	
AddressM	29¼	+1⅝
AdmCorp	10¼	+ ¼
AirReduc	37	
AlaskJun	8⅛	— ⅛
AllegCorp	3¾	
Allegpf	32¾	+ ¾
AllegLStl	44	+ ¾
AlChDye	159	+1
AlliedKid	19	
AlliedMill	31¾	+1
AlliedStre	38¾	— ⅛
AllisChMf	36	— ½
AllisCMpf	93	+ ½
AmalLeath	7⅝	+ ¼
AmradPet	71¼	+1⅜
AmAirline	11⅝	+ ⅝
AmBNote	29	— ½
AmBosch	14	+ ¼
AmBkSh	38⅞	— ⅛
AmBShrt	⅞	— ⅛
AmCaRad	7	+ ¼
AmCan	81⅞	— ⅝
AmCFdy	47¾	+ ¼
AmChCab	22½	— ⅝
AmCrySu	23	
AmDistill	51	+1
AmEncTil	6	+ ¼
AmExptL	19¾	+ ½
AmForPw	5⅞	— ⅛
AmFP2pf	20⅝	+ ⅝
AmH&Lea	7⅛	— ⅛
AmHmeP	101½	+2½
AmIce	9½	+ ⅛
AmIntern	11	
AmInvestI	12¾	+ ⅝
AmLocom	26⅝	+ ⅝
AmMFdy	25½	— ¼
AmMMet	16	+1¼
AmMetal	25	+ ¼
AmMolass	11¼	— ¼
AmNewsC	34¾	— ½
AmPowLt	12⅝	
APL$5pf	106¼	—1¼
AmRdStS	15	
AmRMill	32⅞	
AmSafRaz	15½	+ ¼
AmSeatng	15⅛	+ ¼
AmSm&R	51	+ ¼
AmSnuff	37¾	— ¼
AmStlFdr	32⅝	+ ½
AmStove	25⅛	+ ½
AmSugRf	39	
AmT&T	170⅞	
AmTobac	77¼	+2¼
AmTobBr	81	+2½
AmVisco	52	+1¼
AmWatW	15⅛	— ⅛
AmWooln	47	+1
AWoolpf	147¾	+1¾
AmZL&S	8	+ ¼
AnaconCp	37⅛	+ ⅝
AnderPrO	17¼	+ ⅛
ArchDanM	33½	+1¾
ArmourCo	13⅛	+ ⅛
Armorpf	133¾	+2¾
ArmstgCk	45	+ ½
ArtlmCorp	14½	+ ½
AssdDGds	21⅝	+ ⅝
ATFInc	15½	+ ⅞
AtchTSF	86	+1
ATSFpf	104¾	+1¼
AtlCstLin	60	— ½
AtlRefing	36⅛	+ ⅝
AtlasCorp	23⅛	+ ½
AustNich	12⅛	+ ⅛
AutoCantn	18½	
AutocarCo	21½	+1
AviatCorp	7⅛	+ ⅛
AviatCopf	48⅛	+ ⅝
—B—		
BaldLoco	20¼	+ ⅝
Balt&Oh	12¾	+ ¼
BaltOhpf	21½	+ ⅝
BarberAsp	54	— ½
BarkerBrs	29⅝	+ ⅝
BarnsdOil	23½	+ ¼
BathIWks	20⅝	+ ⅛
BeatFoods	53¾	+1⅜
BeechAir	15	+ ¼
Beld-Hem	16¼	+ ⅝
BellAirc	20⅝	+ ⅝
Bell&H	18⅛	+ ⅝
BendAv	32¼	— ½
BIndLn	26	+ ½
Best&Co	34	
BestFoods	24¼	
BethStl	97	— ¼
Bige-San	62	+2
Blaw-Kn	17⅝	+ ⅛
BlissEW	20½	+ ½
BlsEWpf	42½	+1¼
BoeAirp	23⅞	+ ⅝
BondStrs	32⅞	— ⅛
BordCo	46¼	—1⅛
Borg-War	41¼	
BranAirw	18½	+ ½
BdgptBr	15⅝	— ¼
BriggMfg	34	+ ½
Briggs&S	25	
Brist-My	48¾	+2¼
BknUGas	27	+ ¼
Buc-Erie	16⅛	+ ⅝
BuddCo	11⅝	+ ⅛
BuffFge	25⅞	+ ⅝
BullardCo	24¼	+ ⅝
BulWatch	41	+1
BurlMills	20½	+ ⅝
BurrAdM	14¾	+ ⅝
ButBros	24¾	+ ⅝
ByersAM	16⅝	+ ⅛
ByrJack	24¼	+1⅛
—C—		
Cal Pack	32	+ ½
CalZ-Ld	3⅝	+ ⅛
Cal&Hec	7	
CampWy	21	— ½
CDGAle	13⅞	+ ¼
CanPac	13⅛	— ¼
CanMills	54½	
CapAdmA	13	+ ¼
CarrierCp	16¾	— ⅛
CaseJICo	36½	— ¼
CatTrac	63	+2
CelanCp	22½	+1
CelotexCp	28⅞	+ ⅝
CentAg	21	
CentFdy	10¼	+ ¼
CenHG&E	9½	— ⅛
Cer dePas	34½	— ¼
C'teedPd	17⅝	+ ⅛
CPap&F	24⅛	+ ⅛
CheckCab	15	+ ⅛
Ches&O	52	+1⅝
ChicagoCp	8¼	— ⅛
Chi&EIll	6⅛	+ ¼
C&EIllA	10⅞	+ ⅛
ChiGtW	6⅝	+ ⅝
CGtW pf	13	+ ¼
Chil&LA	7⅞	+ ⅛
Chil&LB	4¼	+ ¼
CMSP&P	12⅝	— ⅛
CMSP pf	33½	+ ½
Chi&NW	18½	+ ¼
C&NW pf	40	— ¼
ChiPTool	19⅛	
ChickCOil	16¼	+ ½
ChrysCp	82	— ¼
CinG&E	26⅜	+ ⅝
CinMMch	24½	— ½
CITFinan	39¼	+1
Clce&F	29¼	— ⅛
CityInvest	10⅛	
ClimMol	22	+ ½
CluetPea	43	+1
Coca-C	134½	+2
Colg-P-P	50¼	+ ¼
ColF&Ir	11¾	+ ⅝
ColF&I pf	16⅛	+ ⅛
Col&Sol	14	— ¼
CB'castA	31½	+ ½
ColG&El	9⅝	+ ⅛
Col&SOE	39⅞	+1
ComCred	38¾	+ ⅝
ComwEd	31⅝	+ ⅛
ComwSo	3⅛	+ ⅛
ComSopf	119	+ ¼
CondeN	14½	— ⅛
CongN	26⅜	+ ⅝
ConCigar	36½	+1½
ConCop	5½	— ⅛
ConEdis	26¼	+ ⅝
ConEdpf	106¼	+ ⅛
ConGroo	21¾	+1¼
ConNGas	44½	—1¼
CnRRCpf	19	+ ¼
ConsVult	20⅞	+ ⅝
ContCorp	42⅝	+2¼
ContBak	16⅛	+ ⅛
ContCan	35⅝	— ⅛
ContIns	47⅛	— ⅛
ContMot	10¾	+ ⅛
ContODel	36	
ContSteel	16¼	+ ¼
CopwStl	13¾	— ⅛
CornProd	64	+2
CornDEI	13¾	
CornGlass	27½	— ½
CotyInc	8⅛	
CotyInter	4⅝	+ ⅛
CraneCo	34⅞	+ ⅛
CwnC&S	35½	+ ⅝
CwnZell	28⅝	+ ⅝
CrucibleS	36⅛	+ ⅛
CubAmS	18⅞	+ ⅞
CudahpP	42¼	
CurtPub	12⅝	+ ⅛
CurtWght	5⅞	+ ⅛
CurtWrA	18⅝	+ ⅝
CutlerH	30	+1½
—D—		
DanaCp	21	+1⅜
DaytPL	31⅞	+1⅞
DeccaRec	43	—1
DeereCo	39¾	+ ⅝
Deerepf	37¼	
Del&H	31¾	+ ¼
DelL&W	7	— ⅛
DetroitE	23¼	
DeVilbiss	16¾	+ ½
DevoteRA	27¼	— ¼
DiamM	35¼	+ ⅝
DiamTM	18¼	+ ⅝
DistCSg	17⅝	+ ⅛
DoehlerJ	28¼	+ ⅝
DomeM	17⅝	+ ½
DougAir	77	+ ½
DressInd	19	+1
DunhillIn	17⅞	+ ⅝
DuPdeN	182	+7
—E—		
EagleP	22	+ ¾
EastAirL	24½	+ ¾
EastKod	212	+7
EatonMfg	44¾	+2¼
EkcoProd	20¼	+1¼
ElasStopN	7⅝	+ ⅛
ElALite	53½	— ¾
ElecBoat	14½	
ElBoatpf	36	+1⅜
ElP&Lt	15⅝	+ ⅝
ElPL$7	148½	+ ⅝
ElStorBat	43	+ ¼
ElPNG	48½	—1¼
EmerElM	13¼	
EmerRP	20¾	
EngPubS	24¼	+1¼
EgP$5½	108	+4½
EqOffBd	2⅞	
ErieRR	10⅝	+ ⅛
ErieRpfA	50	+ ¼
EurekaW	12⅝	+ ⅞
EvansPd	18⅝	+ 1½
Evershrp	29⅜	— ¼
ExCelloO	41	+ ⅝
—F—		
FairMrse	55	+1½
FarnsTR	9⅛	+ ½
FedMogul	33¼	
FedMTrk	11¼	— ½
FedDStrs	26	
FerroEn	22¼	+ ⅝
FirestTR	60	+1
FirthCarp	19	— ⅝
Flintkote	29⅛	+ ½
FloridaP	16⅞	
FoodFStrs	14¾	+ ⅝
FoodMach	82	
FreepSul	50	+1½
FreuhTr	33⅛	+ ⅛
—G—		
GairRobt	7⅝	— ⅛
GalvinMfg	11	+ ½
GarWoodIn	9⅛	+ ¼
GaylordC	16½	+ ⅛
GenAInv	15	— ⅛
GenATrns	54¼	
GenBak	11½	— ⅛
GenBronz	14⅞	+ ¾
GenCable	9⅞	+ ⅛
GenCa2pf	37½	+ ⅝
GenCigar	28¾	+ ⅜
GenElec	38	+ ⅛
GenFoods	40⅞	— ⅞
GenMotrs	50⅝	— ⅝
GenPUtil	15⅝	— ⅛
GenRySig	28½	+ ⅛
GenR&Util	5¼	+ ⅛
GenRefrac	22½	+ ½
GenShoe	31⅞	+ ⅞
GenTel	37½	+ ¾
GenT&Ru	39¼	+1¾
GilletteSR	30⅛	+ ⅛
GimbelBrs	40	— ½
GimbBpf	101½	+1½
GliddnCo	39⅞	+1
GoebelBrw	6½	+ ⅝
GoodalSnf	33¼	+1¼
GdrchBF	68¾	—1
GdyrT&R	57	+3½
GrahPgMo	6⅝	+ ⅛
GranbyCM	5⅞	+ ⅛
GranCStl	13¾	+ ⅛
GrantWT	32¼	— ¾
GtNorR pf	44⅝	+ ⅝
GtWestSu	25¼	+ ½
GreenHL	74	+1
GreyhCrp	38½	+1½
GrumAEn	29	— ¼
GulfM&O	11⅝	+ ⅛
GlfM&Opf	38	+1
GulfOil	64¼	+ ½
—H—		
HallWFPr	18	
HartS&M	38¾	+ ¾
HayesIndus	9	— ⅛
HayesMfg	6⅝	+ ⅛
HazelAtlG	29½	— ⅝
HercPwdr	54¼	— ¼
HollndFur	24½	+ ½
Holl&Son	25¼	+1¾
HomestMi	38	+1⅛
HoudHrsh	14¾	+1
HousehFi	30⅝	+ ⅝
HoustnOil	15⅝	+ ⅛
HowardSt	28	+ ⅝
HoweSnd	32⅞	+ ½
Hud&Man	6¾	+ ½
HudBM&S	35¼	+ ¼
HudMotor	16¼	+ ⅝
HuntFds	29⅜	+1½
HuppCrp	6⅛	
—I—		
IllCentral	20⅛	+ ⅛
IllTermRR	7	— ⅛
IndplsP&L	26	
IndusRay	42½	+2¾
InlandStl	38¾	+ ¾
InspConC	15	+ ⅞
InterchC	38¾	+ ¾
InterlIron	10¾	— ¼
IntHarv	74¼	+1½
IntHyElA	7	
IntMin&C	29½	
IntMining	5	+ ¼
IntNickC	29¾	— ¼
IntPaper	42¼	— ½
IntPap4pf	95⅝	—1⅛
IntRyCnA	12¾	+ ⅝
IntShoe	37	+ ⅝
IntT&T	17⅝	— ¼
IntTTforct	17⅞	+ ⅛
InterstDSt	28	— ½
—J—		
JacobsFL	10¼	— ¼
Jones&LSt	35⅞	+ ¼
JoyMfg	19¾	+ ⅝
—K—		
KanCSou	21⅛	+ ½
KanCS pf	45½	+ ½
KelHWhA	22	+ ¾
KenneCop	45	+1
KoppersCo	29⅛	— ⅛
KresgeSS	39	+ ½
KressSH	49¾	+1¾
KrogerCo	47	+2
—L—		
LacledeGas	5⅞	
LambertC	44½	+ ⅞
LaneBry	16	+ ⅝
LeeR&T	51	+1
LehC&N	12⅝	+ ½
LehVCoal	2⅝	
LehVC1pf	20¾	+ ⅞
LehValRR	7½	
LehmnCrp	45½	+1¾
LernerSts	27¼	+ ¼
Lib-O-FGl	50	+ ¼
Lib,Mc&L	11	+ ¼
Lig&MyB	90	+1½
LimaLoco	47⅛	+ ⅝
LionOil	37½	+1
LiquidCar	25½	+ ½
LockhdAir	26⅝	— ⅝
Loew'sInc	27¼	+ ¼
Long-BLA	20¾	+ ¾
LorillardP	22⅛	+ ¼
Lou&Nash	47¼	+1¾
Lowenstn	24⅞	+ ⅛
LuckensSt	15⅝	+ ⅝
—M—		
MackTks	47	+ ½
MacyRH	43½	+ ½
MagmaCp	18	+ ¾
Magnavox	16	+1
ManatiSug	9⅛	— ⅛
MarineMid	7⅝	
MarshallF	35⅞	— ⅝
MartinGL	36½	+ ¼
Martin-Pa	14⅞	+ ⅝
MasoniteC	49½	— ½
MasterEle	29	+1½
MathiesnA	27¼	+ ¼
MayDStrs	53	+1½
MaytagCo	10¼	+ ¼
McCroryS	27⅞	+ ⅛
McGrawEl	32	+1¼
McK&Rob	43¾	+ ½
MeadCorp	21	+ ½
MelvilleSh	25	+1
MengelCo	20¾	
MerchntSt	21⅜	— ⅛
MiamiCop	11	+ ¾
Mid-CPet	36½	+1¾
MinnHReg	49	+1½
Minn-Mol	9⅝	— ⅛
MStP&SS M A	11⅛	+ ½
MissionCp	30⅞	+ ⅞
Mo-K-Tex	6¼	— ¼
Mo-K-Tpf	22⅛	+ ⅝
MohkCarp	47	+2½
MoJudHos	14	+ ½
MonsanCh	48	— ½
MonWard	70	— ⅛
Moore-ML	22½	+ ½
MotorProd	17¾	+ ½
MotorWhl	21¾	+ ¾
MuellerBr	40	+ ½
MullinsMf	16	— ⅛
MurrayCrp	10¾	
—N—		
Nash-Kel	14¼	
NatAcme	29	+ ⅞
NatAirline	18¾	+ ⅝
NatAutoFi	11	— ⅛
NatAvia	18	+ ½
NatBiscuit	26¾	+ ⅝
NatCan	10¾	+ ⅛
NatCReg	33	—1¼
NatCLines	15⅛	
NatCont	30	
NatCylinG	16	— ¼
NatDProd	37	+ ½
NatDStrs	20	— ¼
NatDistill	22⅜	+ ¼
NatGypsm	19¼	+ ⅝
NatLead	29½	— ½
NatLinSvc	7¾	
NatM&SC	21½	
NatOilPrd	44	+ ½
NatP&Lt ex dis	1⅞	
NatlSteel	81	+ ½
NatSupy	14¼	— ⅛
NatSp$2pf	22	+ ¾
NatVulFb	15⅛	+ ⅛
NatomasC	10⅝	+ ⅝
NewmtMn	33	
NwpNShp	20½	+ ⅛
NYABrk	39	+1¼
NYCenRR	15⅛	— ⅛
NYC&SL	30⅞	+ ⅞
NYCSLpf	89	+2
NYCOm	18¾	— ½
NYShpb	13	+ ⅛
Nf&West	227½	
NAmAvat	11⅝	
NAMCo	27¾	+ ⅞
NorPac	18½	— ⅝
NorwtAirl	25½	— ½
NorwT&R	10⅝	+ ¼
—O—		
OhioOil	23	+ ¼
OliverCp	21½	
OmbusCp	12	+ ⅛
OtisElev	28¾	+ ⅛
Owns-IllG	73	—1
—P—		
PcAmFsh	11⅜	
PacCstlpf	52½	+ ½
PacG&E	39⅝	+ ⅝
Pac Mills	32	+ ¾
PacTinC	5½	
PackMot	6⅛	+ ⅛
Penn-CtA	23	+ ½
PnAmAw	14¼	
PndieP&R	5¾	+ ¼
ParPic	31⅝	+ ½
PerkUtah	3⅝	
ParkeDav	38½	—1
PatMines	16½	+ ⅛
PennyJC	46½	+1¼
PennP&L	22⅝	+ ⅛
PennRR	26⅜	+ ⅜
Ppsi-Cola	23¾	
PereMarq	19¾	+1¾
Pfz,C&Co	59½	— ½
PhlpsDod	35	+ ¼
PhilaElec	26¾	+ ¼
P&RgC&I	12½	— ⅝
PhilcoCp	22¾	+1
PhilipMor	39	+ ½
PhillipsP	58⅝	+ ⅛
PittCk&C	8½	+ ½
PittCnCI	19¾	+ ¾
PittPlG	86¾	
PittS&B	8⅛	+ ½
PittSteel	10½	— ¼
PittsCo	17	+1¼
PondCrP	22½	+ ½
Poor&CoB	16¼	+1
PressedSC	13⅝	
Proc&G	55½	+ ½
PubSCol	34¾	+1½
PubSNJ	18¾	— ¼
Publickerl	37¼	+ ¼
Pullman	52½	+ ⅛
PureOil	22⅞	+ ⅝
—R—		
RadioC	10	
Rad-K-O	17	+ ⅛
Rayino	18⅝	+ ⅛
ReadCo	18½	+ ⅛
ReevesB	15⅝	+ ⅝
ReiceMfg	17	— ¼
RemRand	37⅝	+ ⅝
ReoMot	21⅞	+ ⅝
RepAvia	12½	+ ¼
RepPict	8¼	— ¼
RepPicpf	14¼	+ ¼
RepSteel	27½	+ ½
RvCp&Br	20½	+1
RyndsMet	27½	+ ¾
RndsTbB	39⅞	+ ¾
RhmMfg	22½	+ ¼
RchfldOil	14⅞	+ ⅜
RnAntCop	6⅝	+ ⅛
RylType	19½	+ ½
Ruberoid	46⅛	+ ⅝
Rupprt(J)	24¾	+ ⅝
—S—		
SfwyStrs	25¼	+ ¼
StJosLd	54	+ ¾
SavArms	10⅞	+ ⅛
SchenDist	61¾	— ⅝
SbALRR	19½	+ ¼
SALRRpf	49½	+1½
SbrdOil	25	+ ½
SrsRoebck	37¼	+ ⅛
Sgr-Snbm	13⅛	
SeibRub	15¼	+ ⅞
ServelInc	14	+ ¾
ShmO&G	19¾	— ¼
ShrnStl	25½	+ ¾
Shp&Dhm	28½	— ⅝
ShlUnOil	30½	
ShrtnCorp	9¾	+ ⅝
SlvGgClt	6⅝	+ ¼
Sinclr-Oil	15½	+ ⅛
Sls-ShStl	15⅛	
Sm(AO)C	45¾	+ ½
Soc-Vacm	14⅝	+ ¼
SoAmG&P	4¾	— ⅛
SoClEdis	31⅝	+ ⅛
SoPacific	41⅛	+ ⅝
SoRlwy	37½	+ ½
SoRypf	69½	+2
Spld&Br	19½	— ¼
SprksWth	6⅛	— ¼
SpryCrp	22⅝	+1
SpiegInc	18	+ ¼
SqDCo	17⅝	+ ⅜
Sqb&Sns	44½	+2½
StndBrnds	37	+ ½
StdG&E$4	24⅞	+ ⅜
StdG&E$6	82	+5
StdG&E$7	89½	+3½
StdOilCal	55	+1
StdOilInd	41	+ ⅛
StdOilNJ	67¾	+ ¼
StdOilOh	24	— ⅝
StdStlSpg	12⅝	— ¼
StrchBrs	17¼	— ¼
SterlDrg	48¼	+1¼
Stwt-Wrn	14½	+ ¼
Stky-VCp	29	
St&Web	15½	
StdbkrCp	20¾	+ ¼
SunChm	13⅞	+ ½
SunrayOil	8¼	
SnshnMng	11⅝	+ ⅞
Sprheater	20⅝	+ ⅝
Swft&Co	34¾	+ ¼
SwftIntl	28½	+ ¼
SylvElPrd	24¼	— ⅝
Sym-Gld	8⅛	
—T—		
TexasCo	57¾	— ⅛
TxsGlfPrd	11½	+ ⅛
TxGfSlph	50	+ ¼
TxPcC&O	23¼	— ¼
TxPcLTrs	15⅝	
TxPacRy	42	+2
ThchrMfg	15¾	
ThmdCo	10⅝	+ ⅛
ThrdAvTr	12⅝	+ ⅝
ThmpPrd	39½	—2⅝
TdWtAOil	18⅝	+ ⅛
Tm-DtAxl	17¼	+ ¼
TmkRBear	43	—1¾
Transam	14	+ ⅛
Tr&WAir	30½	—1
Tr-CntCr	6¾	
TwC-Fx	42½	+ ⅛
TwC-Fxpf	53½	+ ¾
—U—		
Underwd	57½	— ⅝
UAsb&Rb	13¾	— ⅛
UnBg&P	28½	
UnCarbd	91	—2½
UnOilCal	21⅝	
UnPacif	119½	—2½
UnAirLns	28¼	+1¼
UnAircrft	21½	+1
UnitBisct	43½	+3½
UnitCarbn	65½	+ ½
UnCiWhSt	7⅝	+ ¼
UnitCorp	3⅝	+ ¼
UnCorppf	44½	—1¼
UnElCoal	13⅝	
UnEnFdy	40½	+3¾
UnitFruit	45½	+2⅝
UnGasIm	19½	+ ¼
UnitM&M	14⅞	+ ⅛
UniRexDr	10¾	
US&FSec	19¼	+ ⅝
USGyps	109	+1
USHoffM	30¾	+1¼
USIndCh	45	+ ¾
USLeathA	27¼	— ¾
USLines	17⅝	+ ⅝
USPigFd	38½	—1½
USPlywd	58⅛	
USRubber	57¾	+ ¾
USSmRM	43	—1
USSRMpf	74	+ ¼
USSteel	69⅞	— ⅛
USStlpf	145½	+ ½
USTobacc	23	
UnitStkyds	6½	
UniStrs2pf	8½	+ ⅝
UniWallpa	7¾	— ¼
UnivLab	10½	— ¼
UnivPict	31½	+1
—V—		
VanNorm	16⅝	+ ½
VertCSug	16½	— ⅛
VicChWk	45	+2⅞
VaCaroCh	6¾	+ ½
VirgRy	46	
—W—		
Walgreen	36⅛	+ ⅛
WalkerH	109	+ ½
Walworth	10⅛	
WardBak	15½	— ¼
WardBpf	106	+1⅜
WarBrPic	18⅝	+ ⅛
WayneKM	24¼	+2
WebstTob	10	+ ¼
WindSug	32⅝	+ ⅝
WVaP&P	40½	+ ¾
WestAirL	15½	
WMaryInd	6	+ ⅝
WestPac	33	+2
WUnTelA	21	+ ½
WestAirB	27⅝	+ ⅛
WestingEl	25	— ⅛
WestElpf	36	+1
WheelStl	40¼	+ ¼
WhiteMot	24⅞	+ ½
WilcoxOil	6⅜	— ⅛
WillysOv	11	+ ⅛
WilsonCo	15½	— ¼
WilsJones	16	+ ¼
Woolwrth	50¼	— ¼
WorthPM	54	+ ½
WrigleyJr	67	+2½
—Y—		
YorkCorp	15⅝	— ⅝
YoungST	64	+ ¼
YoungSD	18⅝	+ ⅝
—Z—		
ZenithRa	22	+ ½
ZonitePrd	9⅞	+ ⅛

Approximate final total today 1,290,000 shares; previous day, 1,470,000 shares; week ago 946,680 shares; year ago 1,626,350 shares; two years ago 583,450 shares; Jan. 1 to date 292,929,766 shares; year ago 284,573,583 shares; two years ago 204,437,982 shares.

DOW-JONES AVERAGES

(Furnished By Merrill Lynch, Pierce Fenner & Beane.)

NEW YORK, Oct. 14—

STOCKS

	Open	High	Low	Close	Net Chg.
30 Inds	168.56	170.60	167.53	169.86	+1.89
20 Rails	46.72	47.28	46.31	46.86	+0.31
15 Utils	34.28	34.61	34.00	34.43	+0.24
65 Stocks	60.64	61.35	60.22	61.01	+0.57

BONDS

40 Bonds	102.50	+0.19
10 1st Rails	110.02	+0.13
10 2nd Rails	89.44	+0.40
10 Utils.	106.72	—0.06
10 Inds.	103.79	+0.28

Transactions in stocks used in averages today:

Industrials, 105,000; rails, 60,910; utilities, 60,500; total, 226,410.

AROUND ATLANTA

Church's Piggy Bank Stolen

Burglars entered **Calvary Methodist Church,** 1471 Gordon St., S. W., Sunday night, and ransacked the building, City Detectives **P. B. Greene** and **J. H. Langley** reported yesterday. Their only loot: A small piggy bank containing four or five dollars, according to **Mrs. Neal White,** Church Secretary.

City Forces Repair Bridge

City Construction Chief **Clarke Donaldson** yesterday announced the savings of about $5,000 in repair of Magnolia Street Bridge, damaged by fire last Spring. Private bids ran to $10,000. City forces made the repairs for half that amount.

On Land and In the Air

An all-Atlanta crew will man the first airline plane to land in Lexington, Ky., Sunday when **Delta Air Lines** inaugurates the first air service between Atlanta and the capitol of the Blue Grass country. The crew: **Capt. Raymond Gervers,** 108 East Rugby Ave., College Park; **Co-Pilot Dick Kammer,** 225 West Virginia, College Park, and **Stewardess Mary Cahill,** 1393 West Peachtree St. . . . **Southern Railway System** will receive a Certificate of Achievement, Oct. 18 from the U. S. Navy, for its work in moving millions of naval personnel during the war and demobilization.

Across the Pacific

Trans-Pacific telephone service is credited with obtaining an extension of leave of absence for Miss Sarah Lee Hogan, teacher at the Lula Kinsbery Elementary School, who is on duty with the American Red Cross. Miss Hogan filed an oral petition for extension from Tokyo, via telephone, with Miss Ira Jarrell, City School Superintendent.

Vocational Education

Federal and State funds spent for **vocational education** in Georgia amounted to $821,549 last fiscal year, approximately the same amount as spent during the previous period, **State Auditor B. E. Thrasher, Jr.,** reported.

Collegians Honored

Cadet Dubose Murray, son of **Lt. Cmdr.** and **Mrs. S. D. Murray,** of 2479 Alton Rd., N. W., has been commissioned a Cadet Ensign in the Naval Unit at The Bolles School, Jacksonville, Fla. . . . **Miss Ronnie Dempsey,** daughter of **Mrs. Thedral Dempsey,** 2100 Howell Mill Rd., N. W., has been named on the staff of The Flame, Brenau College publication.

Goings On Around Town

George S. Peck, of the Atlanta Bar Association, addressed the **Buckhead Civitan Club** last night. . . . **Northeast Fulton Civic Club** met last night at Liberty Guinn School. . . . "Mining, Fabrication and Users of Mica" is the subject of an address tonight by **Blendford C. Burgess,** Monticello mining engineer, before the **Georgia Mineral Society.** . . . **Atlanta Rabbit Breeders' Club** met last night at Fulton County Courthouse. . . . **Kathleen Mitchell Branch of Association for Childhood Education** will honor new teachers at a tea at the Henry Grady Hotel from 4 to 6 p. m. today. . . Also the Association will hold panel discussions on music at 3 p. m. Thursday at **Roswell Grammar School** and at 3 p. m. Friday at **Union City.**

State Attorney General Eugene Cook will speak on "The Constitution of the United States" at a meeting of the Hapeville Exchange Club at 7:30 p. m. tonight. . . . The **Ft. MacPherson** Chapter No. 60, of National Sojourners, will hear **Raimundo de Ovies** at 6:45 p. m. tomorrow. . . . **Felix O. Cox,** insurance executive, will speak before the Atlanta Masonic Club at 12:15 p. m. tomorrow at Atlanta Hotel. . . . Tonight **Dr. Vernon Nash,** newspaperman and lecturer, will discuss "World Government or World Chaos" at St. Luke's Church. The time: 8 p. m.

Miss Annie Taylor and **Maj. Benjamin W. Dunn** will address the **Fifth District Dental Society** at 6:30 p. m. tonight at Piedmont Hotel. . . . **Frederick W. Floyd,** of Philadelphia, Pa., National Executive Secretary of the American Society of Chartered Life Underwriters, will speak to the Atlanta chapter of the organization at a luncheon at 12:30 p. m. Friday at Atlanta Athletic Club. . . . **W. D. Luckie Lodge No. 89, F. & A. M.,** will instruct its members in Masonic principles at 7:30 p. m. Friday.

Members of the Atlanta **Methodist Stewards' Association** will meet at 6 p. m. tonight at East Point First Methodist Church. . . . Date for the Fifth District **Georgia Education Association** has been changed to Thursday. The meeting will be held at Fulton County High School, beginning at 2 p. m. . . . The Atlanta Tuberculosis Association, in co-operation with the Industrial Nurses' Club will hold an **Institute on Health in Industry** from 1 to 3 p. m. tomorrow at the Association's office, 723 Piedmont Ave., N. E.

Home for Girls Adds Unit

The Churches' Homes for Girls Organization plans to remodel the old Tallulah Apartment on Washington Street as its twelfth unit. The new unit will house 120 girls, according to John A. Manget, President of the organization. . . . Bids on more than seven miles of cast iron pipe to enable the **Atlanta Water Department** to make extensions in the **South Gordon Road** area at a cost of approximately $250,000 will be awarded as soon as they have been tabulated by W. Zode Smith, Waterworks' Manager, and Joe N. Eley, Consulting Engineer. The City Purchasing Committee, headed by Alderman L. O. Moseley, opened the bids yesterday and referred them to the officials for tabulation and award.

Bond Sales

DAILY BOND AVERAGES

(Compiled by the Associated Press)

	20 Rails.	10 Ind.	10 Util.	10 Fgn.	10 L.-Y.
Net chg.	+.2	+.1	—.1	+.1	+.1
Monday	92.5	102.8	104.9	74.8	114.5
Prev. day	92.3	102.7	105.0	74.7	114.4
Week ago	92.7	103.0	105.4	75.1	115.1
Month ago	96.4	102.9	106.6	76.0	116.3
Year ago	100.0	104.0	107.9	74.2	116.5
1946 high	106.9	105.2	109.5	79.0	120.2
1946 low	92.0	102.7	105.0	74.7	114.4
1945 high	108.9	105.5	108.5	76.7	118.7
1945 low	96.2	103.4	106.8	68.1	116.2

Approximately final total today, $4,530,000; previous day, $5,150,000; week ago, $4,136,000; year ago, $6,540,500; two years ago, $5,706,000; Jan. 1 to date, $1,079,625,100; year ago, $1,877,711,210; two years ago, $2,144,754,900.

INVESTING COMPANIES

NEW YORK, Oct. 14—(National Association of Securities Dealers, Inc.):

	Bid.	Ask.
Affiliated F Inc	4.36	4.77
Am Bus Shrs	4.15	4.54
Blair & Co	5.00	6.00
Boston Fund Inc	21.69	23.32
Broad St Inv	19.34	19.83
Bullock Fund	17.79	19.50
Chem. Fund	13.87	15.00
Comwlth Invest	5.81	6.32
Delaware Fund	18.42	19.91
Dividend Shrs	1.48	1.63
Eat & How Bal Fd	24.27	25.95
*First Boston Corp	35.00	38.00
Group Sec Agricultural	7.74	8.51
Group Sec Automobile	3.91	6.50
Group Sec Aviation	7.40	8.14
Froup Sec Building	8.10	8.90
Group Sec Chemical	6.40	7.04
Group Sec Foods	5.40	6.10
Group Sec Fully Adm	7.48	8.22
Group Sec Gen Bond	8.17	8.98
Group Sec Investing	7.75	8.52
Group Sec Low Priced	6.87	7.56
Group Sec Merchandising	9.99	10.97
Group Sec Mining	4.79	5.28
Group Sec Petroleum	6.24	6.87
Group Sec RR Bond	3.15	3.48
Group Sec RR Equip	4.27	4.71
Group Sec Steel	5.07	5.58
Group Sec Tobacco	4.51	4.97
Income Fund Fd	1.66	1.71
Incorp Investors	23.16	24.90
Invest Co Am	28.90	31.41
Keystone Custodn B 1	28.14	29.47
Keystone Custodn B 2	25.24	27.67
Keystone Custodn B 3	16.71	18.33
Keystone Custodn B 4	8.92	9.79
Keystone Custodn K 1	18.02	19.77
Keystone Custodn K 2	22.13	24.28
Keystone Custodian S 1	25.34	27.84
Keystone Custodn S 2	14.84	16.30
Keystone Custodn S 3	11.69	12.88
Keystone Custodn S 4	4.58	5.08
Manhat Bond Fund	7.82	8.60
Mass Invest Tr	35.47	27.41
Mutual Invest	13.63	14.90
Nation Wide Bal Fd	13.75	14.77
Natl Sec-Ser-Bond	7.00	7.69
N Sec Ser-Low P Bd	6.88	7.56
N Sec Ser-Pref Stk	7.81	8.63
N Sec Ser-Income	4.85	5.37
N Sec Ser-Stock	5.80	6.44
N Sec Ser-Ind Stk	6.63	7.40
N Sec Ser-Low P Stk	3.85	4.35
New England Fund	16.54	17.41
N Y Stk Automobile	6.70	7.38
N Y Stks Bldg Supply	8.56	9.41
N Y Stks Diversif Inv	11.54	12.68
N Y Stk Metals	7.64	8.41
N Y Stks Oils	11.71	12.87
N Y Stks RR Equip	7.56	8.32
N Y StksSteel	8.29	9.12
NorAm Tr Sh 1955	3.23	
Nor Am Tr Sh 1956	2.76	
Trusteed Industry Shrs	.87	.97

Quotations furnished by National Association of Securities Dealers, Inc., which states they do not necessarily reflect actual transactions or firm bids or offers but should indicate approximate prices, and unless otherwise indicated, are as quoted by the sponsors or issuers.

* Asterisk indicates, "Not quoted by sponsors or issuers."

NAVAL STORES

SAVANNAH

SAVANNAH, Oct. 14—Turpentine, 1.05; offerings and sales, none; receipts, 61; shipments, 34,112; stocks, 3,626.

Rosin: Offerings and sales, 61; receipts, 2,837; shipments, 11,349; stocks, none.

Quote: B, 6.80; D, 7.00; E, 7.33; F through WG, 7.82; WW and X, 7.90.

POULTRY, EGGS, BUTTER

NORTH GEORGIA POULTRY MARKET

(USDA) Market unsettled. Sales during morning were of such light volume that it was impossible to align values. Chickens were being freely offered but both local processors and outside buyers reluctant to make purchases until definite decision announced regarding price control on red meats. Some sales made on open commitment basis. Farmers received from 45-48 cents for limited amount of fryers sold Friday and Saturday.

ATLANTA MARKET

Live poultry, market steady. Prices on live and dressed poultry maintained within same range as close of week. Chicken supplies ample for needs but fowl continued short of demand. Price sentiment somewhat unsettled account uncertainty regarding price controls on meats. Prices paid by first receivers for live poultry ranged as follows: Fryers (all weights) 49-50, heavy type fowl 35-40, light type fowl 30-34. Wholesale selling prices dressed stock: Fresh dressed and drawn fryers 71-77, mostly 72-74; dressed and drawn fowl 55-65. Western box packed New York dressed fowl 50-55, dressed and drawn turkeys 63-68 cents.

Atlanta Eggs: Market tended easier. Storage stocks were being received at practically lower values as Chicago future prices declined. Fresh eggs in slightly freer offering but dealers somewhat hesitant to take hold at present prices. Prices f.o.b. Atlanta: Wholesale grade 1 and 2 large extras 56-59, mediums extras 50, current receipts 48-50, processed storage wholesale grade 1 and 2 large extras 47-48 cents.

CHICAGO

CHICAGO, Oct. 14—Live poultry, nervous; receipts, 41 trucks, four cars, FOB prices: Fowl, 35c; leghorn fowl, 40c; roasters, 38-40c; fryers and broilers, 38-45c; old roosters, 23c. FOB wholesale market: Ducklings 37c; heavy young ducks, 30c; light farm ducks, 26c.

Butter, firm but nervous. Receipts (two days), 708,491; 93-score A, 88-88.5c; 92 A, 87c; 90 B, 86c; 89 C, 84.5.

Eggs, top firm, balance unsettled. Receipts (two days), 13,948; U. S. extras 1 and 2, 56-59.5; U. S. extras 3 and 4, 46.5-49.5c; U. S. standards 1 and 2, 45.5c; U. S. standards 3 and 4 and current receipts, 42-44.5c; dirties, 33-35c; checks, 32-34c.

EGG FUTURES

	Sales	Open	High	Low	Close	Close
Oct.	55	42.75	44.05	42.73	43.85	42.75
Nov.	497	42.50	43.60	42.20	43.30	42.35
Dec.	113	42.25	43.50	42.25	43.30	42.35
Jan.	37	41.30	42.30	41.25	42.10	41.30

Nothing is hard to get if you know how to use Constitution Want Ads.

If you lose anything today, phone a lost ad today to The Constitution!

Curb Sales

NEW YORK, Oct. 14—Following is a partial list of tranactions on the New York Curb Exchange:

—A—		
AeroSupB	3⅝	— ¼
Answorth	11⅞	+ ⅜
AireonMfg	5⅝	+ ¼
AlskaAoirl	4½	— ⅝
AlmCAm	65	+ ¾
AmCnMg	13⅞	+ ⅝
ACtP&LB	5⅝	
AmCyan	46	— ½
A&FgnPwr	1⅝	
AmGs&El	39½	—1
AmLt&T	30¾	+ ½
AmMarac	2¾	— ⅛
Am&PCB	33	+1
AmRepub	13	
AmSuppw	1⅝	+ ⅛
AngmnCo	8⅛	+ ⅛
ArgusInc	7½	
ArkNtGs	4⅛	+ ⅛
ArkNtGsA	4	— ⅛
AroEqp	14	+1
AslOil&R	9¾	+ ⅛
AtlCFish	9⅞	+ ⅝
AtlsCrpwr	5⅞	
AtlasPly	30	
—B—		
Bbck&Wil	40	+1⅛
BariumStl	6¼	+ ¼
BntMills	24	+ ½
BlincAirc	4	— ⅛
Berk&GF	2⅞	+ ⅛
BlueRidge	3½	— ⅛
BourJois	16¾	+ ¾
BreezeC	17¼	+ ¼
BridgptO	7	
BrownF&W	7⅛	
Brown-FD	21	+ ½
BrownR	7⅝	
BunkH&S	17	— ¼
BurmaL	1⅝	
BurryBis	6	
—C—		
CalElP	9⅞	
CalliteT	6¾	+ ½
CanMarc	3	— ¼
CascoP	7½	
CataAm	14⅜	+ ⅛
Cen&SWU	7⅜	+ ⅛
CenSEpf	56	+4½
CenSE6pf	20	+2
CSEcvpf	20	+2
CSEcpfn	20	+2¾
CesAir	5⅛	+ ½
ChiefCM	1½	+ ⅛
CitiesServ	24½	+ ⅞
CitSpf	134⅞	
ClaudeNeo	3½	+ ¼
ColMills	32	+1½
ColF&Iw	4¾	+ ⅛
ColPEA	28	—1
Com&Swar	⅛	
ComWSvc	2⅝	— ⅛
ConsGasU	8⅝	— ⅛
ConsRoylty	3	
ConsTextil	9¼	— ⅛
CoFdy&M	18¼	+ ¾
CopperRang	9	+ ¼
CoroInc	14⅞	+ ⅝
CosdPetro	3¾	
CroftBrew	2¼	+ ⅛
CrownCPet	6	
CronDrug	6½	+ ⅛
CubAtSug	22¾	+ ¼
—D—		
DenMfgA	11⅜	— ¼
DetGraylr	3⅝	+ ⅛
DetMichS	11	+ ⅛
DianaStrs	9¾	+1
DomstIndA	3⅝	
DomiSt&C	13	
—E—		
EastGas&F	3¼	
EasyWaMB	8¼	
ElBond&S	15⅛	+ ⅛
ElecMaster	4	+ ⅛
ElliottCo	16	— ⅝
EquityCor	2⅝	+ ⅛
—F—		
FchildE&A	5	+ ⅛
FanstlMet	18¼	+ ½
Feddrs-Q	12¾	— ⅝
FordMtLt	5½	
FtPtBrew	8¼	+ ¼
FrankStrs	15¾	+ ¼
—G—		
GarrettC	11⅝	+ ⅝
GnFinance	8½	
GenPlyw	15¼	
GleanHrv	19	+ ¼
GlenACol	19⅛	+ ⅛
Globe-Un	15½	+ ¾
Gobel,Inc.	5⅞	— ⅛
GoldfieldC	1⅛	
GrayMfg.	10½	+ ⅝
Grayson-R	16⅛	+ ⅝
GreenfTD	19½	
—H—		
HartfrdRy	4½	+ ¼
HarvBr	3⅞	+ ⅛
HeardDSt	12⅛	— ⅛
HeclaMin	12½	— ¼
HumbleO	58¾	— ¼
HumRosF	17⅝	+1⅜
—I—		
IllPower	22	
IllPDivct	15½	+ ¼
IllPowpf	56½	— ¼
InsCNAm	84	—3
IntHydEpf	45½	— ¼
IntPetrol	13¼	— ¼
ItalSuperA	1⅜	— ⅛
—J—		
JeanetteG	14	+1
—K—		
KaiserFra	9⅝	+ ⅝
KingSeely	13	— ⅝
KingstPrd	5	+ ⅛
KirbyPet	7⅛	+ ⅛
KirkLGM	1⅛	
KobackerS	11¾	— ⅛
—L—		
LakeShM	12½	+ ¼
LakeyFM	5⅞	— ⅛
LeonardOD	1⅝	+ ⅛
LoneStGas	18¼	+ ¼
LonglsLtg	1⅛	
LouisLE	11½	+ ⅝
—M—		
MarionPSh	9⅝	+ ⅛
McWillDr	10⅝	— ¼
MeadJohn	30¼	+ ¼
MerrittCS	15¼	— ¼
MerrCSwar	6¼	—1¾
Mesabilron	4½	
MichigSug	2⅝	+ ⅛
MenascoM	3¾	— ¼
MidSPBvtc	4¼	+ ⅛
MidWCor	17⅝	— ⅛
MidWRef	3⅛	
MillWohl	11	+ ⅛
MillWopf	37½	— ½
Molybden	10¼	+ ¼
MonogrPic	5⅝	— ⅛
MonroeLA	3¼	+ ⅛
MorrisPIC	5¼	
MtCityCop	2⅝	
—N—		
NatBHess	5	+ ⅛
NatFuelG	14⅝	+ ⅜
NatPCook	37¼	+ ¾
NatTran	10½	+ ⅛
NatT&Min	1⅞	+ ⅛
NatRnRad	5⅝	+ ⅛
NHClk&W	7	
NJZinc	62½	+1
NewmOOrt	⅛	— ⅛
NM&ArizL	4¼	— ⅝
NiaHudPw	9⅛	+ ⅝
NiaHBwar	1	
NilesBP	12⅝	— ⅛
NipsinMns	2⅛	+ ⅛
NomaElec	19½	+ ½
NoAmL&P	6¾	— ⅛
NoStPwA	32½	+1
NorthrAir	10½	
—O—		
OldPoind	10⅝	+ ¼
—P—		
PacCan	11⅛	+ ⅝
PanAmAw	4½	+ ⅛
PantepecO	10⅜	+ ¼
ParksbRR	16½	
Pennroad	5⅝	+ ⅛
Pepperell	43½	+ ⅛
PharisTR	10⅛	— ⅛
PioneerGld	3	— ⅛
PiperAirc	7	
PolarisMg	5⅝	+ ⅛
PowdrAlx	16⅝	+ ½
PremierGl	1⅛	+ ⅛
ProdCorp	1⅝	
—R—		
RKOoutw	5⅝	— ¼
RaytheMf	10	+ ¼
RichfldOw	1½	— ⅛
RichmdRd	5⅛	+ ¼
RioGValG	1⅞	— ⅛
RooseveltF	5½	
RyersHay	4¼	
—S—		
StLawrCor	8¼	+ ⅝
StLawrpf	28	+2
StRegisPap	9⅝	+ ⅛
SaltDoOil	5¾	+ ⅛
SamsonUn	4½	+ ⅛
SchulteDA	6⅛	+ ⅛
ScullinSt	14¼	+ ⅛
SegalL&H	3⅜	+ ⅛
SelectInd	3½	+ ⅛
SelIndcv	16⅞	— ⅜
SentinRad	4⅛	+ ⅛
ShatDenn	4½	+ ⅛
SimplicPat	7½	+ ⅛
SingerMf	236	
SolarAirc	14½	+ ⅛
SolarMfg	8½	+ ⅛
Sonotone	3⅝	
SoPenOil	33⅞	— ⅝
StdCap&S	19½	+1
StOilKy	29½	— ⅝
StPow&Lt	3⅛	+ ⅛
StdProd	10	
StarrettCo	6½	— ⅛
SterlEng	4	— ⅛
Sterlingln	12¾	
StinnesH	2	
SupT&Die	4	
—T—		
Technicol	18	
TexonO&L	8⅛	+ ⅛
Textronln	13⅝	+ ¼
TransLux	5⅛	+ ⅝
TriCont	2⅝	— ⅛
—U—		
UdyliteC	11¼	+ ¼
UnexChm	10½	+ ¾
UnitRircP	7⅝	— ⅛
UnitCorp	¾	
Unit Gas	16	+ ⅛
UnitL&Ry	22⅝	— ⅝
UnitShM	71½	+ ⅛
USFoil B	19⅛	+1
US&IntSc	3⅛	+ ⅛
UnitStore	3⅛	— ⅛
UtahIdSug	1	
UtahP&L	21	
—V—		
ValsparC	9⅝	— ⅛
Venezeula	6⅞	+ ¼
—W—		
Waltham	10¼	+ ⅛
WardBak	6⅝	— ⅛
WarnerA	2⅛	— ⅛
WentMfg	9¼	
WVaC&C	9⅞	
Wrgt-Harg	3	+ ⅛

New York Curb Exchange stock sales Oct. 14. Approximate final total stock sales today 320,000 shares. Total stock sales year ago 743,750 shares.

New York Curb bond sales. Approximate final total bond sales today $150,000. Total bond sales year ago $435,000.

LODGE NOTICES

Fifth District Chapter Royal Arch Masons will hold their annual Convocation at Bolton Lodge Hall, Bolton, Ga., at 6:30 P. M. Oct. 15. All Royal Arch Masons are cordially invited to attend. Signed

C. H. MITCHELL, H. P.
E. S. RADWAY, Sec.-Treas.

Regular convocation of Bolton Chapter No. 112, R. A. M., will be held in the Masonic temple, corner of Marietta and Bolton Roads, this evening at 7:30. Bolton chapter will be the host to the Fifth District Convention. Dinner will be served. All qualified companions are cordially and fraternally invited to attend. By order of

JOHN T. SESSIONS, H. P.
JOHN W. BALL, JR., Sec.

The regular meeting of Center Hill Chapter No. 235, O. E. S., will be held this (Tuesday) evening, Oct. 15th, beginning at 8 o'clock. Visitors are cordially and fraternally invited to meet with us.

GLADYS JONES, W. M.
O. P. ESTES, W. P.
BONNIE SMITH, Sec.

A called communication of W. D. Luckie Lodge No. 89, F. & A. M., will be held in its temple at West End this (Tuesday) evening at 7:30 o'clock. The Entered Apprentice degree will be conferred by our Senior Warden, Bro. Luther G. Palmer. All duly qualified brethren are cordially invited to meet with us. By order of

GUY D. SETTLE, W. M.
M. A. CASON, Sec.

The regular communication of Panthersville Lodge No. 543, F. & A. M., will be held Tuesday evening, at 7:30 o'clock in the Lodge Hall, corner Candler Road and Flat Shoals Road. Members are urged to be present. Visiting Masons are always welcome at Panthersville. By order of

W. H. WHITE, W. M.
B. A. TOWERY, Sec.

The regular communication of Kirkwood Lodge No. 548, F. & A. M., will be held on this (Tuesday) evening at 7:30 P. M. in Kirkwood Masonic Hall. We will have our annual birthday party, good entertainment. Grand Deacon G. Everett Thrift will be the speaker. Refreshments. At 8:30 the friends and families will be admitted. By order of

CLINTON COX, W. M.
H. E. SISSON, Sec.

The regular communication of Morningside Lodge No. 295, F. & A. M., will be held this (Tuesday) evening, October 15, 1946, in the lodge room, 1582½ Piedmont Road, N. E., beginning at 7:30 o'clock. The Entered Apprentice degree will be conferred by Bro. W. R. Toler, Junior Warden. Members are urged to attend. Visiting brethren are most cordially and fraternally invited to meet with us. By order of

R. E. SMITH, W. M.
STEVE C. McGARITY, Sec.

A called communication of E. A. Minor Lodge No. 603, F. & A. M., will be held in the lodge hall, corner Flat Shoals and Glenwood Avenues, this (Tuesday) evening, October 15, commencing promptly at 7:30 o'clock. The degree of Entered Apprentice Mason will be conferred by Worshipful Bro. F. E. Morrison. Visiting brethren cordially invited to meet with us. By order of

T. A. WEST, JR., W. M.
E. J. STRIPLIN, Sec.

The regular communication of Battle Hill Lodge No. 523 will be held in the lodge room, Gordon Street and Lucile Avenue, this (Tuesday) evening, October 15, at 6:30 o'clock. The Master's degree will be conferred. All Master Masons are cordially invited to meet with us. By order of

C. C. BERRY, W. M.
NELSON CRIST, Sec.

The regular communication of Georgia Lodge No. 96, F. & A. M., will be held in the Masonic temple, Peachtree and Cain Streets, this (Tuesday) evening, October 15, 1946, at 7:30 o'clock. Business and social meeting. All duly qualified brethren are cordially invited to attend. By order of

ARTHUR WALLACE, W. M.
CLAUDE R. GAINES, Sec.

Grant Park Lodge No. 604, F. & A. M., will hold a called communication this (Tuesday) evening, Oct. 15th, beginning at 7 o'clock, for the purpose of conferring the Entered Apprentice degree. The degree will be conferred by the Sr. Warden, Brother Julian B. McConnell. All qualified brethren are cordially and fraternally invited to meet with us. By order of

J. LEO JOHNSON, W. M.
C. N. MIZE, Sec.

A called communication of Jos. C. Greenfield Lodge No. 400, F. & A. M., will be held in the Greenfield temple at Little Five Points this (Tuesday) evening, October 15, 1946, beginning at 6:30 o'clock. By special dispensation the Entered Apprentice degree will be conferred on a large class by J. W., Bro. H. H. Niebruegge. All duly qualified brethren are cordially invited to attend. By order of

L. H. STEVENSEN, W. M.
RALPH A. HUIE, Sec.

The regular communication of East Point Lodge No. 288, F. & A. M., will be held this (Tuesday) evening at 7:30 o'clock. The Entered Apprentice Degree will be conferred. Members are urged to attend. Visiting brethren are cordially invited to meet with us. By order of

O. T. MITCHELL, W. M.
J. H. CHRISTIAN, Sec.

The funeral of Mr. J. M. Fisher will be held this (Tuesday) morning, October 15th, at 10:00 o'clock, at the funeral home of Awtry & Lowndes. Interment at Cummings, Ga., with Bolton Lodge No. 416, F. & A. M., in charge. Cummings lodge will please assist.

Headquarters for FRATERNAL JEWELRY
A Complete Selection of
EMBLEMS, RINGS & PINS
FOR ALL
FRATERNAL ORDERS
Walter R. Thomas
DIAMONDS—JEWELRY—WATCHES
28 BROAD ST., S. W.
2 EDGEWOOD AVE. 104 WHITEHALL ST.

CHICAGO GRAIN

CHICAGO, Oct. 14—

	Open	High	Low	Close	Prev. Close
WHEAT—					
Jan.	2.08½	2.09	2.07¼	2.08⅛	2.06⅛
Mar.	2.02⅛	2.05	2.02½	2.04⅜	2.02⅛
May	1.98¼	2.00	1.96	2.00	1.98⅜
CORN—					
Jan.	1.44⅛	1.45⅝	1.43⅜	1.44⅛	1.45⅛
Mar.	1.40⅛	1.41⅛	1.39⅝	1.40⅛	1.40⅛
May	1.39	1.39⅝	1.37⅛	1.38⅛	1.38⅝
OATS—					
Nov.	85⅝	86⅝	85	86½	85¼
Dec.	81⅞	82⅝	81½	82⅛	81⅛
Mar.	76½	77⅛	75⅞	77	76⅞
May	74⅝	74¾	73⅝	75⅝	74⅞
BARLEY—					
Nov.	146⅝	1.46½	1.45	1.45	1.43⅛
Dec.				1.45	1.41⅛
Mar.				1.40	1.37⅛

CASH GRAIN

CHICAGO, Oct. 14—Wheat was nominally firm today: Receipts 40 cars. Corn was unchanged to two cents lower on old crop; bookings 124,000 bushels; receipts 275 cars. Oats were firm on choice and easier on poorer offerings; receipts 120 cars.

Wheat: No. 2 red $2.12; No. 2 hard $2.11-$2.12; No. 2 mixed $2.10-$2.12 (all nominal). Corn: old: No. 1 yellow $2.05; No. 2 yellow $2.04-$2.06; sample grade yellow $2.02; new: No. 3 yellow $2.02; No. 4 yellow $2.01½; No. 5 yellow $1.87½; sample grade yellow $1.60-$1.92; No. 4 white $2.18¼. Oats: No. 1 mixed 89¼-¾; No. 1 heavy white 90¼-91¼; No. 2 white 87¾-88½; No. 3 heavy white 89½. Barley: malting $1.33-$1.78; feed $1.35-$1.48 (both nominal). Field seed per hundredweight nominal: red top $16.00-$17.00; timothy $6.75-$7.00; soybeans: No. 1 yellow $2.38½; No. 2 yellow $2.38½.

CLASSIFIED ADS

THE ATLANTA CONSTITUTION
Alabama and Forsyth Streets, S. W.
WANT AD INFORMATION

The rates below apply to all advertising originating in the State of Georgia.
Single insertion, Sunday, per line 35c
Single insertion, daily, per line 33c
Daily and Sunday rates:
3 times consecutively, per line per day 27c
7 times consecutively, per line per day 25c
30 times consecutively, per line per day 21c
10% Discount for Cash
Minimum: Two lines (11 words)
In estimating space, figure five average words for first line and six average words for each additional line.
CALL WALNUT 6565
ASK FOR AD-TAKER

Travel Opportunities 1

WANTED—Ride to N. Y. or Wash. Thurs., Fri. or Sat. Share expenses and driving. Call Witschel, WA. 8531 till 3:30 p. m.

STRAYED in Winona Park section, black cocker spaniel, 5 mo. old. Answers to "Rhett." Reward. DE. 2298.

EMPTY van to Fla. this week. Can handle load or part load. Fla. or S. Ga. Smith Transfer Co., Inc., CA. 1818.

DRIVING to Baton Rouge, La. Fri. night, Oct. 18, take 2 or 3, share expenses. CR. 6183, 9 to 11 a. m. only.

R. S. EVANS rents cars, daily, weekly, trip and vacation rates. CY. 2243.

Lost and Found 8

LOST—MAN'S WALLET IN OR VICINITY OF CAPITOL THEATER, CONTAINING 3 OR 4 HUNDRED DOLLARS CASH. KEEP MONEY AND RETURN VALUABLE PAPERS TO LEROY THOMAS, 1345 LEE ST., S. W. NO QUESTIONS ASKED. AM. 3811.

LOST—Sun. afternoon in Ben Hill sec. on old Fairburn Rd., between Campbellton Rd. and Mt. Gilead Methodist Church, small reddish-brown fox terrier, female; answers to name Rover. Atlanta dog tag No. 12057. Phone JA. 3067-W. $10 reward.

LOST—Purple sleeveless sweater. Left in some business place at 10th St. Also last week lost a small purse containing $6 or $7, on or near Piedmont Tea Room. Call HE. 7307-R, after 6 p. m.

LOST—Billfold at 13th St., N. E. and Peachtree. Contains name and address, Charles Gene Cook, also papers and $30 in cash. 108 South Broadway, Sylacauga, Ala. Call VE. 3338. Reward.

STRAYED from 216 Rhodesia Ave. Lakewood Heights, small black hound female, some brown on face. Answers to "Trixy." Reward. Call nights, WA. 8388.

REWARD—No questions asked for return of brown tweed suitcase, lost Oct. 1, 8:30 a. m. at Terminal Station. Return to 1290 Blvd. Lorraine, S. W. or call RA. 6928.

LOST—N. C. State class ring with ruby stone, probably Grant Park Sunday. Faintly engraved inside "James L. Liles." Call RA. 3131, Ext. 3273. Reward.

FOUND—A complete stock of records, new and old favorites. Mail and phone orders accepted. Open evenings. 1079 Capitol Ave. WA. 2843.

ESCAPED, small black and grey long-haired dog. Bushy eyebrows, long tail and ears. Resembles an opossum. $10.00 reward. Call JA. 0978.

FOUND—A place to have pictures taken without making a deposit until after you see proof. H. & W. Studios, 30 Broad St., S. W.

FOUND, a place that rents sedans and convertibles for trips and vacations. Daily or weekly rates. R. S. Evans, CY. 2243.

REWARD for information leading to recovery of black male cocker spaniel, 6 months old. WA. 8376.

A BROWN shopping bag on bus or Davison's. A check and 2 ration books. Call HE. 3759-J.

LOST—Oblong diamond and platinum wrist watch. CH. 1624 for generous reward.

LOST Thursday shopping district College Park, money. CA. 4254. Reward.

Personals 9

CURTAINS LAUNDERED—MRS. C. R. SMITH, 807 PRYOR ST., MA. 2780.

R. S. EVANS rents cars. Daily-weekly trip and vacation rates. CY. 2243.

WE REPAIR all makes of refrigerators and washing machines. RA. 1843.

WILL KEEP working mothers' children, vicinity of East Point. CA. 5993.

PHOTOGRAPHS MADE in your home, day or night. LaMance, JA. 4943.

USE RELIABLE WAKE-UP SERVICE $1.50 MO. CR. 2277.

EARLY MORNING WAKE-UP GIVEN AT YOUR REQUEST. AT. 4284.

WANT 2 football tickets, Oct. 26, Nov. 16 or Nov. 23. HE. 4380-M after 6:30.

COMPLETE addressing and mailing service. Phone us today. CY. 3271.

THE SIGN OF GOOD OFFICE FURNITURE
HORNE DESK AND FIXTURE CO.
CHAIRS DESKS FILES SAFES
HORNE
ATLANTA, GA.
57 PRYOR ST., N. E. PHONE WA. 1463

INSURED SAVINGS
★ America is another name for opportunity—Savings another name for independence.
FIRST FEDERAL
SAVINGS AND LOAN ASSOCIATION OF ATLANTA
FORTY-SIX PRYOR STREET, N. E.
GEORGE W. WEST, President WA. 8551

Personals 9

FALSE TEETH REPAIRED

BY DENTAL LABORATORY, direct to you in a few hours.

OLD DENTURES made into light pink translucent arylic, each $15.00

ONLY highest quality materials used.

DENTAL craftsmen with over 15 years' experience. Save time and expense by dealing direct. Army veteran of 37 months' service. We do not practice dentistry.

QUICK SERVICE DENTAL LABORATORY
27½ BROAD ST., S. W.
Over Planters Peanut Store

ENROLL NOW FOR FALL TERM AT THE NEW ADOLPHE HARPER METHOD BEAUTY SCHOOL

1,200-HOUR course for beginners. Also few post-graduate students. SCHOOL APPROVED FOR GI TRAINING BY VETERANS' ADMINISTRATION.

HARPER'S METHOD BEAUTY SCHOOL
14 Forsyth St., S. W. JA. 2551
(Corner Alabama and Forsyth Sts.)

DENTAL LAB SERVICE

FALSE TEETH repaired and made into new; each $15.00

ONE-DAY SERVICE

DENTAL craftsman with over 15 years' experience. We do not practice dentistry.

DENTAL LAB SERVICE
105½ Broad St., S. W. JA. 4202
(Across From Silver's 5 and 10c Store.)

1,000 and One Bargains

YES, we have a little black silk taffeta; also sparklers, cap pistols and caps. For things hard to find come to

ROZETTIES
566 Whitehall

MAX FRIED—Expert watch repairing by professional. New way timing by machine. Highest prices paid for broken watches. Prewar schedules and prices. 469 Peachtree Arcade Bldg. CY. 2481.

MY BOOKKEEPER offers you a complete bookkeeping and tax service if your business does not require a full-time BOOKKEEPER. My Bookkeeper, Mr. Mitchell, WA. 9241

MANUFACTURER'S DISTRIBUTORS sell with photographs; 1,000 reproductions $17.45, made from your photos. For samples, quantity prices write Coleman Associates, 133 Luckie St., Atlanta.

TAYLOR THE TAILOR

MOVED to 71 Alabama St., at Pryor. Alterations and repairs. Prompt service.

PHOTOGRAPHS MADE IN YOUR HOME, DAY OR NIGHT, BY APPT. CALL PAUL ROBERTSON STUDIO, HE. 1437. 15 YEARS' EXPERIENCE.

LET US mothproof your clothing with Berlou and you are safe from moths for 10 years. Harbour Cleaners, 1037 Ponce de Leon. VE. 5288.

REPAIRS ON ALL MAKES REFRIGERATORS WASHING MACHINES
CA. 3591—AM. 4361.

MARRIAGE counselling; counselling in personal problems; personality test; professional services; moderate fee. HE. 6515.

NATIONAL BUREAU, Box 616, Oklahoma City, locates anybody or no fee. Time missing immaterial. Free info.

DREAM BOOK. "Lucky" goods, incense, herbs, oils, candles, spiritualistic books and supplies. Hussey's, 115 S. Broad.

WILL MRS. TED CROSS call Mrs. Webster, Briarcliff Hotel Beauty Salon; urgent. AT. 3622.

CLOCKS—Called for, delivered. Guaranteed. Wood's, 169½ Mitchell. CY. 3271.

WINE—beer—champagne. Moss' Package Store, 153 Mitchell, S. W., JA. 3140.

DR. C. A. DUNCAN, DENTIST
135½ WHITEHALL ST., S. W.—MA. 4537

PUBLIC SPEAKING, radio, dramatics, speech correction, voice, Eng. JA. 0178

RUGS DYED BY FLOORMASTER ARE BEAUTIFUL. 3147 P'TREE. CH. 6611.

PLUMBING & repairs, day & night service. Call Fred C. O'Shields. HE. 5515-M.

CLOCKS, WATCHES REPAIRED—John W. Carrell, 15 P'tree Arcade (D'stairs).

VARIETY and song wake-up service. Your favorite songs, $1.50 mo. DE. 8103.

Beauty Aids

BEAUTY SERVICE
PERMANENT WAVES
Machine—Machineless Cold Waves

HAIR SHAPING, shampoo, etc., scalp and dandruff treatment, hair tinting, bleaching, facials, packs, cold waves and all other beauty work at a saving to you. Service by first-class students. Best of materials used.
No Appointment—NO WAITING

Artistic Beauty Institute
5½ AUBURN AVE., COR. PEACHTREE

HAIR DRY? LIFELESS? Try our scalp treatments—Waves, $7.50-$50. Guarantee.
MODERN BEAUTY SALON
804 Ponce de Leon Ave., N. E. AT. 2022

GUARANTEED cream and oil permanent waves, $5. Opal Fee Beauty Shop, Mortgage Guarantee Bldg. WA. 7411.

GUARANTEED permanent waves. Ryckeley's, 27½ Broad St. S. W. JA. 6830.

Coaching

TUTORING—Through high school math. and Eng. Call RA. 0534 after 5 p. m.

Dancing School

CORRY-CONRAD Dancing School. Tap, ballet, toe, acrobat, ballroom for children and adults. Private or class instruction. 270 15th St at Piedmont. HE. 2532-J. Hours, 1 to 5 p. m.

Dressmaking

EXPERIENCED SEAMSTRESS and alterations. Reas. Mrs. Griffin. JA. 6495.

Educational

HURST DANCING SCHOOL
SHRINE MOSQUE, FOX THEATER
FREE SAMPLE LESSON BY APPT.
THE GENTILE DANCE CLUB
WED. & SAT. 9 P. M. HE. 9228
HALL AVAILABLE FOR RENTALS

Slip Covers

TAILOR-MADE slip covers. Cut and fitted in home. Best references. Mrs. Bennett or Mrs. Moon. MA. 5241.

Business Service 10

Advertising Service

DECALS, book matches, calendars, adv. specialties. TUELL, Healey Bl. WA. 7607.

Bed Renovating

SUPERIOR MATTRESS CO. HIGH-GRADE RENOVATING, UPHOLSTERING AND REPAIRING. HE. 9274. 835 BANKHEAD AVE., N. W.

ATLANTA'S OLDEST RENOVATORS. TRIO MATTRESS CO., MA. 2983.

Bicycle Repairs

ONE AND TWO-H. P. gas motors for immediate delivery. Also electric and gasoline lawn mowers. RA. 3390.

Shatterly & Sons., 599 Lee St.

Building, General Repairing

CONCRETE PAVING
— FOR PERMANENCY
DRIVEWAYS
WALKS
FLOORS
WALLS
BASEMENT
WATERPROOFING
FHA TERMS IF DESIRED

Morris Contracting Company
853 COURTLAND, N. E. VE. 8831

HOME PLANS

ALL PLANS with complete specifications based on materials available in this area. Meet FHA and GI loan needs. Experienced advisory service on your problems included. Any type of plan. Home Builder's Plan Service, 22 Marietta St. Bldg., ground floor. Phone WA. 0838.

J. N. ROBERTS, general contractor—sills replaced, houses jacked, leveled; 36 months to pay if desired. WA. 7377.

BUILD CEMENT BLOCK GARAGE or additional rooms now; estimates free; work done immediately. HE. 9218.

CARPENTER WORK, ANYTHING BUILT OR REPAIRED. CLAUDE A. AMERSON, CA. 7025.

ROOF LEAKS stopped, $3.00. Gutters cleaned. Allied Roofing Co., WA. 3495.

CARPENTER work and repairs, kitchen and bath flrs. CY. 3992. Hardwick.

CONSTRUCTION — Driveways, excavation, masonry, lawn work. CR. 3191.

GENERAL REPAIRS, woodwork, brick and cement. May Const. Co. CY. 3554.

ROCK AND BLOCK WORK. Also chimneys built and repaired. CY. 2092.

ATTIC rooms, weather-stripping, sash-cords. Brooks, JA. 8674.

Building Materials

Concrete Blocks, All Sizes
Concrete Brick, Grade A
SAND AND GRAVEL
CRUSHED STONE
PROMPT DELIVERY—CA. 3897

SEPTIC TANKS INSTALLED
DRAIN TILE AND COMPLETE MATERIALS FOR SALE
PROMPT DELIVERY
STONE, SAND, RUBBLE
DE. 5313

BUILDING MATERIALS OF ALL KINDS. TRUCKS FOR HIRE. JIMMY SMITH CO., 1281 SPRING ST., N. W. HE. 7533.

SAND, CREEK GRAVEL, CINDERS AND RUBBLE STONE DELIVERED. RA. 7275.

BUILDING MATERIAL OF ALL KINDS. RA. 5489.

Cabinet Makers

CABINETS, SHELVING, BARS AND COUNTERS MADE TO ORDER. Ponce de Leon Wood & Cabinet Shop, 786 Ponce de Leon Ave., N. E. (rear). Days VE. 6725, evenings VE. 5043.

BANKHEAD CABINET MFRS.—Cabinets, counters, fixtures built to order. BE. 2007. Nights and Sundays BE. 1754.

Calcimining, Cleaning, Painting

ROOMS tinted $6, material fur. Papered $8. Kem-Tone. Elijah Webb, RA. 5090.

Business Service 10

Cement Work

CEMENT WORK

WATER PROOFING BASEMENTS, DRIVES, WALKS, BASEMENTS, FLOORS & WALLS; CEMENT BLOCK and BRICK WORK. ESTIMATES FREE. J. G. POWELL, CR. 1577

CEMENT WORK

MATERIAL, own truck and mixer for cement drives, septic tanks. Special price for 2 or more on South Side. RA. 6731.

ROCK and block foundations built. All materials furnished. Concrete work, landscaping and excavating. Required time 1 to 2 days per foundation. BE. 1736-J.

CONCRETE WORK, DRIVEWAYS, BASEMENTS, WALLS, FLOORS, PORCHES, BLOCK AND STONE WORK. VETERANS COAL & SANITARY SERVICE, VE. 1109 OR BE. 1267.

CONCRETE drives, basements, porches, etc. Rough or smooth finish. Good work, fair price. Mr. Smith, CR. 2827.

CEMENT DRIVEWAYS, BASEMENTS, porches, walks, steps, etc. Harvey Bowen, RA. 9876.

Cleaning, Wallpapering

PAPERING, painting, Kem-tone, plastering, cement finishing, carpentering, exterior, interior decorations. Floor sanding and finishing, all work guaranteed. Robert Gaston, JA. 2894.

CLEANING—Both wallpaper and paint, and Kemtoning. Work guaranteed. References. Moses, RA. 8890.

INTERIOR painting, cleaning, wallpaper, painted walls, woodwork. John, WA. 5014.

SPECIALIZE clean and papering. $8. Kem-Tone. Martin Bros., VE. 8359.

CLEANING, paper or Kem-Tone, $4 up. Robt. Webb. RA. 9076.

Floor Covering

INLAID linoleum, large selection custom built kitch. cabinets, comp. modernization of your kitchen. Okaram's Flr. Covering & Ap. 2293 P'tree. VE. 8311

Floor Sanding

FLOORS SANDED AND FINISHED—Veteran. Highest quality. Satisfaction guaranteed. Hackman Flooring and Contracting Co. HE. 2526. CH. 0405.

FLOORS sanded and refinished. I do my own work; estimate free. R. A. Dyer, WA. 4084; night, BE. 1982.

MODERN FLOOR FINISHING CO. SANDING, painting and papering. DE. 5912 days; AM. 6025 nights.

FLOOR laying, sanding and finishing; prompt service. M. Wold Flooring Co., RA. 2357.

FLOORS SANDED and refinished by ex-serviceman. Earl Byrdsong, MA. 7119.

R. T. CALLAWAY, floor sanding and finishing. Estimates free. MA. 1864.

SANDING & FINISHING—1-day service. Marion H. Davis & Co. JA. 6034.

Furnace Repairing

SMOKE pipe and furnace repairs on all makes. Chimneys repaired, cleaned and rebuilt. Sam Watkins. CR. 2118.

FURNACES vacuum cleaned, repaired. Also stoves repaired. All work guaranteed. JA. 6531.

RAY WEST furnace cleaning and repair and chimney work. MA. 4045.

Furniture Upholstering

FOR THE MOST COMPLETE AND REASONABLY PRICED UPHOLSTERING SERVICE—FOR HOME OR INSTITUTION—CALL STERCHI'S, MA. 3100.

EXPERT upholstery and refinishing of all kinds. Bus. JA. 1074; res. JA. 1824-M.
J. H. and E. A. GRISWELL
338 Memorial Dr., S. E.

I UPHOLSTER furniture good as new. No job too large or too small. Guarantee work back in 10 days. Terms if desired. VE. 4138.

UPHOLSTERING—3 days' service. Experienced workmanship. MA. 7230.

EXPERT furniture upholstery, both modern and antique. CY. 3847.

Grading, Excavating

GRADING, EXCAVATING AND LANDSCAPING, BULLDOZING and SCRAPER WORK. LAKES, DAMS AND ROADS. FREE ESTIMATES FORSYTH CONSTRUCTION CO., DE. 4063.

BULLDOZER WORK DONE. EXCAVATING OF ALL KINDS. TRUCKS FOR HIRE. JIMMY SMITH CO., 1281 SPRING ST., N. W. HE. 7533.

GRADING & EXCAVATING—with power shovel, pan or bulldozer. CR. 3210.

GRADING, hauling dirt, planting yards and excavating. JA. 7930-M.

Hauling

FOR HAULING anything, any time, anywhere, call Veteran G. I. Joe and his G. I. truck. AM. 4120.

WE DELIVER SAND AND TOP SOIL; ALSO GENERAL HAULING. AT. 3640.

GENERAL hauling, lmbr., stone, gravel, sand, dirt, flagstone, cement. CH. 2037.

WILL CRITTENDON & SON, moving and hauling. JA. 4176, res. MA. 0495.

Landscaping

LANDSCAPING AND GRADING
P. D. LOUDERMILK—CH. 8998

LANDSCAPING building fences. Rolader Tree Serv. CH. 8601.

Lawn Service

SEEDING and fertilizing winter lawns. Red Wagon Lawn Service. AT. 1708.

Lawnmower Repairs

POWER-DRIVEN lawn mowers will be scarce for a long time. Why not let us rebuild your power or hand lawn mowers like new. We carry a large stock of parts for practically all makes; especially trained mechanics.

Shatterly & Sons, RA. 3390

Painting and Papering

PAINTING, PAPERING, FLOOR SANDING, REROOFING AND REPAIRS. CALL ME BEFORE YOU PAINT YOUR HOUSE. 36 MONTHS TO PAY. FOR QUICK AND RELIABLE SERVICE, CALL MR. BENNETT, RA. 9978.

PAINTING, Papering, Roofing, Carpentering, First-Grade Materials. Experienced white workmen. Free estimates; 36 months to pay. DE. 5761, DE. 2118.

PAINTING AND PAPERING
OLD WALLPAPER REMOVED
FLOORS SANDED AND REFINISHED
CAMPBELL — AT. 2228

PAPERING, painting, exterior, interior; all types spray work;; white labor. Free estimate. WA. 0425, JA. 3163-W.

PAINTING, HIGHEST QUALITY WORK, EXPERT WHITE LABOR, 18 YRS. EXPERIENCE. F. W. GEORGE, MA. 6473.

PAINTING AND PAPERING
THOMAS BROS.
1540 Boulevard at Piedmont—HE. 2526

EXPERIENCED wallpapering, $8 a room up. Also cleaning and painting, guaranteed for years. Williams, VE. 6165.

PAINTING, decorating, repairing. No job too large. Guaranteed work. Start immediately. Call AM. 1000.

Painting and Papering

ROOMS Kem-Toned on 1-day notice. $6.50 to $12.50 per rm. Materials furn. Mr. Smith, CA. 9184.

PAPERING, painting. 25 yrs. exp. Work guaranteed. JOHN E. FETTER, AT. 3641.

WALLPAPERING—White labor. Free estimates. Work guar. HE. 6408-W, Morgan.

PAINTING—Rooms Kemtoned, $8 and up. Materials furn. Guaranteed. WA. 7074.

Piano Tuning, Rebuilding

SCIENTIFIC piano and pipe organ tuning and rebuilding by factory expert. All work guaranteed. Call RA. 6476.

Plumbing Fixtures, Repairing

QUALITY MERCHANDISE, low prices. Pickert Plumbing Supply Co. WA. 2277.

Radio Repairs

"ANY RADIO REPAIRED"
MAULDIN RADIO SALES, 511 SPRING
BAMES, INC., WA. 5776. REPAIRS TO ALL MAKES RADIOS, VICTROLAS.

Refrigeration Service

WE repair all makes refrigerators, washers and ranges. JA. 4820.

Roofing, Siding, Repairing

RE-ROOF—Leaks stopped that stay stopped. Gutters cleaned and painted. Expert in keeping rain out of chimneys. DE. 6760.

J. H. KINARD ROOFING CO. Quick service on roof repairing, reroofing and siding. RA. 8243 (day or night).

GUTTERS cleaned, repaired, repainted, new gutters, also roofs rep'd. JA. 3331.

ROOF LEAKS stopped, $3.00. Gutters cleaned. Rawlins, day, night, WA. 9389.

GUTTERS CLEANED, PAINTED AND REPAIRED. P. J. STAMEY, WA. 9347.

GUAR. roof repairs and reroofing. RA. 2081. Carl H. Stroud, 1175 Gordon, S.W.

CHAS. N. WALKER ROOFING CO. "We top 'em all." 141 Houston. WA. 5747.

CHIMNEY repairs, concrete work. Veterans Roofing Repair Co., AM. 2160.

REROOFING and roof repairs, prompt service. W. S. Stroud, RA. 1292.

ROOFING, repairing leaks, gutter work; reasonable prices. MA. 4895.

GUTTERS renewed, roofs repaired. Call MA. 4276. Mr. Phillips.

Rug Cleaning and Dyeing

ATLANTA's original steam rug cleaners, imitators are not competition. Live hot steam sterilizes and demoths. Rugs stay cleaner longer, nap up, colors restored. Disease germs positively killed. Floormaster Co., 3147 P'tree Road. CH. 6611.

Septic Tanks Cleaned

WELLS, septic tanks and basements dug.
HOUSE SEPTIC TANK CO.,
RA. 6514, CA. 9765.

SEPTIC TANKS cleaned and repaired. C. W. SEAGRAVES, JR., BE. 1060-R.

Sewing Machine Repairs

SEWING MACHINES BOUGHT, SOLD & REPAIRED. WA. 5072. [illegible] S. PRYOR.

Surveyi[illegible]

JOHN SAMPSON, [illegible]GISTERED
SURVEYOR- [illegible] 5110.

Window Cleani[illegible] and Waxing

WALLS, blinds and [illegible]oodwork cleaned. Call Paul, AM. 54[illegible]

Business Service 10

Venetian Blind Laundry

Venetian Blind Laundry

24-HOUR SERVICE. Your old, dirty Venetian blinds thoroughly cleaned, slats, tapes and cords, $1.50 for average size window.

IMMEDIATE DELIVERY on high-quality custom-made blinds. Call HE. 4523 for free estimate.

VENETIAN BLINDS, INC.
2116 PEACHTREE RD., N. W.

Help Wanted—Female 30

MARKERS NEEDED AT DAVISON'S

APPLICANTS SHOULD HAVE HIGH SCHOOL EDUCATION AND BE BETWEEN AGE OF 20 AND 35

FIVE DAY, 40-HOUR WEEK

MONDAY THROUGH FRIDAY
LIBERAL DISCOUNTS AND MANY EMPLOYE BENEFITS
APPLY EMPLOYMENT OFFICE
DAVISON-PAXON CO.

CASHIERS
DRUG CLERKS
COSMETICIANS

PLEASANT working conditions. Paid vacations, group insurance and hospitalization. Good starting salary, excellent chance for advancement. Apply Mr. Allen 8:30 to 12.

JACOBS DRUG STORES
77 Auburn Ave.

NATION-WIDE EMPLOYMENT SERVICE
YES! THERE ARE JOBS WITH A FUTURE AND WE HAVE THEM.

TYPIST-CLERK — Government Reports, Social Security. Good in figures. A-1 opening. Lunch and sal. of approx. $175.

DICTAPHONE OPERATOR-A-1 TYPIST, GENERAL OFFICE WORK; downtown. Most pleasant small office. Sal. $180 to $200.

NATION-WIDE EMPLOYMENT SERVICE
1214 First National Bank Bldg.

SEARS
TYPISTS

SEARS MAIL ORDER has pleasant jobs with good starting pay for wide-awake young girls who can type from 35 words per minute on up. Touch system required, time and ½ for overtime. Purchase discounts. Write or apply in person.
Mail Order Employment Office
SEARS, ROEBUCK & CO.

THOROUGHLY EXP. BOOKKEEPER, 25-40 yrs., to keep complete set books for wholesale concern, including accounts receivable, accounts payable and general ledger; must be able to do complete job with only minor assistance from other employes; salary open for discussion, depending upon exp. and ability; good, perm. job with old-established wholesale firm in electrical appliance business. Apply Hopkins Equipment Co., 418 West Peachtree St.

AMERICAN TELEPHONE AND TELEGRAHP COMPANY
Lowest starting rate $29 for five-day week
Scheduled Increases
Extra Good Office Hours
Pleasant Working Conditions
Clerks and Comptometer Operators
Ages 17 to 30
Education Requirements (Minimum)
High School Graduate
Official 8600. Extension 538.

DAVISON'S
Needs Sales People
For the
Ready-to-Wear Dept.

5-DAY, 40-hour week. Excellent salary and all employe benefits.
APPLY EMPLOYMENT OFFICE
DAVISON-PAXON CO.

SEARS
Stenographers, Jr. and Sr.

SEARS MAIL ORDER expansion plans call for several additional jr. and sr. stenographers; permanent employment in pleasant surroundings; numerous employe benefits. Apply in person.
Mail Order Employment Office
SEARS, ROEBUCK & CO.

DELTA AIR LINES

HAS openings for CLERK-TYPIST-KARDEX CLERKS, CLERKS and BOOKKEEPER-TYPIST.

POSITIONS are permanent, with rapid advancement. Opportunities. 40-hr. week. Apply personnel office, Municipal Airport, Monday through Friday (first bldg. on right at airport entrance).

WESTERN UNION
CAN USE A NUMBER OF YOUNG WOMEN, age 16 to 30. Excellent pay and interesting work.
The OPPORTUNITY is HERE.
Investigate It.
SEE MISS OWEN
Room 527 Western Union Bldg.
Forsyth and Marietta Sts.

DAVISON'S
HAS
Five-Day-Week Clerical
AND NONSELLING JOBS, 40 HOURS. CONVENIENT SCHEDULE. ALL EMPLOYE BENEFITS, INCLUDING LIBERAL EMPLOYE DISCOUNTS.
APPLY EMPLOYMENT OFFICE
DAVISON-PAXON CO.

EXPERIENCED
Also Inexperienced
Power Machine Operators
WANTED FOR PANTS AND SHIRTS. REGULAR WORK. BEST PAY. BONUSES AND VACATION. Apply
THE MONARCH CO.
383½ WHITEHALL ST., S. W.

RICH'S

NEEDS SALES WOMEN for Xmas selling in STATIONERY, GLOVE, HANDKERCHIEF and NECKWEAR departments; good opportunity for earning Xmas money.

RICH'S

EXPERIENCED

POWER MACHINE operators; also a few trainees for men's work clothing. Paid vacation, plant cafeteria, registered nurse and hospitalization insurance. Apply Personnel Dept.

NUNNALLY & McCREA CO.
104 MITCHELL ST., S. W.

SALESPEOPLE

WRAPPERS, cashiers, heads of stock, assistant buyers, office clericals and other attractive openings. Convenient hours and working conditions. Discount privileges, etc. Apply Empolyment Office.

J. M. HIGH COMPANY

SALESLADIES WANTED

STEADY employment with good organization offering many advantages to employes. Apply 2nd floor employment desk.

S. H. KRESS & CO.
50 Broad St., S. W.
Atlanta 3, Ga.

George Muse Clothing Co.

P'TREE, WALTON AND BROAD STS.—YOUNG LADY DESIRED FOR CLERICAL WORK IN LADIES' READY-TO-WEAR DEPT. MUST HAVE NEAT HANDWRITING. PERMANENT POSITION. 40-HOUR WEEK. APPLY MR. YUSPEH, FIFTH FLOOR.

LIBERTY MUTUAL INSURANCE CO. HAS PERMANENT POSITION FOR GOOD TYPISTS. EXPERIENCE IN BUSINESS NOT NECESSARY. TRAINING GIVEN IN SPECIFIC JOBS. OPPORTUNITY FOR ADVANCEMENT. SALARY COMMENSURATE WITH ABILITY. SEE MISS WILSON, 1100 HEALEY BLDG.

RICH'S

HAS ATTRACTIVE opportunity for YOUNG WOMEN who can SELL from now through December. Splendid chance for earning Xmas money. Many interesting departments.

RICH'S

Regenstein's Peachtree

NOW TAKING APPLICATIONS for GIFT WRAPPERS. Earn extra Xmas money doing an easy, pleasant job; 40-hr. wk. All employe benefits. Can arrange part-time hours.

Regenstein's Peachtree

RICH'S

HAS OPENINGS for experienced TYPISTS and STENOGRAPHERS, between the ages of 20 and 35 years. Many splendid employe benefits, including 5-day, 40-hour week.

RICH'S

BRANCH cashier for new Atlanta plant of national concern. Must be thoroughly capable and experienced in payroll procedure, invoicing and general office routine. Also take and transcribe dictation. Salary commensurate with ability. Call JA. 4664 for appointment.

YOUNG SECRETARY

WITH some experience who is capable and ambitious. College helpful. Must know shorthand and be able to accept responsibility. This position is a challenge. Replies confidential. Address N-193, Constitution.

RICH'S

HAS URGENT need for WRAPPERS, preferably between the ages of 18 and 35 years. Good opportunity for future advancement.

RICH'S

Help Wanted—Female 30

OPPORTUNITY FOR AMBITIOUS GIRLS

HERE'S A POSITION OF RESPONSIBILITY THAT'S VITAL TO THE BUSINESS AND SOCIAL LIFE OF YOUR COMMUNITY . . . AND PAYS ACCORDINGLY:

IF YOU are looking for a permanent career, investigate the opportunities at your local telephone switchboards.

LARGE TELEPHONE EXPANSION
provides unusual opportunities for advancement
*Scheduled Salary Increases
*Vacation with Pay
*Good Meals at Company Cafeterias

Investigate and you'll see why THE TELEPHONE COMPANY IS A GOOD PLACE TO WORK
Apply
Employment Office
51 Ivy Street
SOUTHERN BELL TELEPHONE AND TELEGRAPH COMPANY

JOIN
LANE DRUG STORES

IN THEIR enormous expansion program. Grow with Lane's, grow with Georgia, grow with the South.

SODA DISPENSERS—Women, 18 to 35, to learn the LANE WAY to qualify for fountain managers and assistant managers. Trainees acceptable.

WAITRESSES—Women, 18 to 35, with experience or we will pay you while you learn. Excellent opportunity for advancement. Top salary. Paid vacation, hospitalization and life insurance. Inquire at your nearest Lane Drug Store or apply

LANE DRUG STORES, INC.
477 PEACHTREE

SELL US YOUR TIME
FROM 10:30 TO 4
OR
11 TO 4:30
DAVISON'S
NEEDS PART-TIME SALESPEOPLE IN THE FOLLOWING DEPARTMENTS: LINENS, NOTIONS, HOSIERY, UNDERWEAR, JEWELRY, HOUSEWARES, FINE CHINA, PIECE GOODS, NECKWEAR, DRAPERIES AND ACCESSORIES. GOOD SALARY AND ALL EMPLOYE BENEFITS.
APPLY EMPLOYMENT OFFICE
DAVISON-PAXON CO.

RUSH CALLS

TYPIST—Uptown. Assume responsibility	$180
BEGINNER TYPIST—5-da. Uptown	$130
SECRETARY—Uptn. Assume responsibility	$175
STORE MGR. TRAINEE—5-da. Start	$150
ASST. CREDIT MGR.—right person will shortly be advanced to Credit Manager	$173
TYPIST—S. E. section. Start	$160
H. S. GRADUATES—5-da. To be trained on clerical positions. Starting salaries	$119

And Other Worthwhile Openings
THE
PRIVATE EMPLOYMENT SERVICE
"For The Better Applicants"
Second Floor, Loew's Theatre Bldg.
Room 215

TOY DEPARTMENT
OPEN SOON AT
DAVISON'S
TRAIN NOW TO SELL TOYS AND RECEIVE FULL PAY WHILE YOU LEARN—FULL TIME, 40 HOURS
FIVE-DAY WEEK
OR PART-TIME HOURS FROM 10:30 TO 4:00 OR 11:00 TO 4:30
SIX DAYS A WEEK
GOOD SALARY AND MANY EMPLOYE BENEFITS
INCLUDING LIBERAL DISCOUNTS
APPLY EMPLOYMENT OFFICE
DAVISON-PAXON CO.

SEARS
CLERICAL TRAINEES

SEARS MAIL ORDER will train high school girls with good handwriting and neat appearance who have knowledge of simple arithmetic as
RECORD CLERKS — CREDIT PASSERS
INDEXERS — MAIL OPENERS
ENTRY CLERKS — SALES LISTERS

ATTRACTIVE starting pay while you learn. Regular advancement, Immediate purchase discount, 5-day, 40-hour week with time and ½ for overtime. Apply in person.

SEARS, ROEBUCK & CO.
MAIL ORDER EMPLOYMENT OFFICE

EXECUTIVE SECRETARY, trained and experienced woman, with degree from accredited school of social work and successful experience in recognized agency for administering family casework and institutional child placement program.

FAMILY CASEWORKER with graduate training in social casework for position in family service department.

CHILD WELFARE CASEWORKER with graduate training in social casework for a position in institutional child placement department, family agency serving local children's institutions for intake and discharges. FAMILY SERVICE OF SAVANNAH, 109 West Jones Street, Savannah, Ga.

DAVISON'S
FIVE-DAY WEEK
Creates Additional Jobs
for
Merchandise Checkers
and Gift Wrappers
Convenient Schedule
Good Salary
and All Employe Benefits
Including Liberal Employe Discounts
APPLY EMPLOYMENT OFFICE
DAVISON-PAXON CO.

SLIP COVER CUTTER
NEEDED AT
DAVISON'S
FOR FULL TIME
PERMANENT WORK
GOOD SALARY
FIVE-DAY, 40-HOUR WEEK
OFF ON SATURDAYS
LIBERAL DISCOUNTS AND MANY EMPLOYE BENEFITS
APPLY EMPOYMENT OFFICE
DAVISON-PAXON CO.

SOUTHERN BELL TELEPHONE AND TELEGRAPH COMPANY
Has Attractive Positions Open in the ACCOUNTING OFFICE
For Several Young Women to Handle GENERAL OFFICE WORK
Starting Salary Is Excellent and Previous Training Is Not Required
Positions Are Permanent and Full Time
Ample Opportunities for Advancement
Good Working Conditions and Convenient Hours
APPLICATIONS May Be Filed at the Employment Office, 51 Ivy St., N. E.
Hours—8:30 a. m. to 4 p. m.
Monday Through Friday

SEARS
EARN WHILE YOU LEARN
BECOME A BILLER

IF YOU can perform simple arithmetic we will train you to become a biller.

JOIN THE NEW CLASS
STARTING SOON

PERMANENT WORK, immediate purchase discount. Apply in person.
Mail Order Employment Office
SEARS, ROEBUCK & CO.

SEARS
GIRLS—GIRLS
NO EXPERIENCE NECESSARY
Good Starting Pay
Regular Advancement
Time and ½ overtime
LET US TEACH YOU
Wrapping
Packing
Order Filling
MAIL ORDER EMPLOYMENT OFFICE
SEARS, ROEBUCK & CO.

COLONIAL STORES

ONE OF THE SOUTH'S LARGEST AND MOST PROGRESSIVE CONCERNS, HAS SEVERAL ATTRACTIVE OPENINGS FOR COMPETENT STENOGRAPHERS. WORKING CONDITIONS AND OFFICE SURROUNDINGS ARE MOST PLEASANT. 5-DAY, 40-HOUR WEEK. GOOD SALARY WITH EXCELLENT OPPORTUNITIES FOR ADVANCEMENT. FOR APPOINTMENT CALL OFFICE MANAGER, MA. 0140, COLONIAL STORES.

ACCOUNTS PAYABLE CLERK

NEAT and attractive lady between ages 21 and 31, must have experience or training in this type work and be able to use typewriter and adding machine. This is a well-paid position with an established manufacturing company. Modern air-conditioned offices now under construction; 40-hour, 5-day week; free hospitalization insurance, trained nurse and cafeteria on premises; paid vacation. For appointment call Mr. Patat, WA. 6175.
NUNNALLY & McCREA CO.

TWO TYPISTS, good at figures, downtown location, $150.
BOOKKEEPER (pen and ink), prefer one with knowledge of laundry. Sal. open.
STENO-SEC'Y, $180.
TYPIST AND GEN. OFFICE WORK. Salary open.
5 STENOS—5-day week, $150-$160.
FOR IMMEDIATE results, register with
Accredited Personnel Service
703-04 William-Oliver Bldg. JA. 1851-2-3

Help Wanted—Female 30

LANE DRUG STORES

ARE growing with Georgia and growing with the South. Join Lane's and grow with us. Consult our personnel manager for jobs that carry top salaries now and better pay for the future.

COSMETICIAN—Women 18 to 40 with knowledge of cosmetics. Your opportunity to learn to be leading cosmeticians. Selling experience necessary.

DRUG CLERKS—Selling and merchandise experience necessary. Plan now for an excellent future in our drug department.

CASHIERS—Between 20 and 35 yrs. old with experience handling money. Good position now with top salary and an exceptionally good future for those who apply themselves.

ALL above places carry top salary plus commission, paid vacations, hospitalization and life insurance. Inquire at your nearest Lane Drug Store or apply

LANE DRUG STORES, INC.
477 Peachtree

WANTED
EXPERIENCED TYPISTS OR STENOGRAPHERS, SHORTHAND DESIRABLE BUT NOT ESSENTIAL. HIGH SCHOOL GRADUATE, AGES 18 TO 30, 5-DAY WEEK.
AMERICAN TEL. & TEL. CO.
OFFICIAL 8600, EXT. 525

BOOKKEEPER AND TYPIST

AGGRESSIVE food concern has an opening for an ambitious lady with bookkeeping and typing ability. Working hours 8:30 to 5:00. No Saturday work. Apply by letter, stating education, experience, references and salary expected. Address O-9, Constitution.

Power Machine Operators
YOUNG WOMEN FOR MAKING PANTS, STEADY WORK, HIGH PIECE RATES; PAID INSURANCE AND VACATION.
MARCUS LOEB & CO.
127 TRINITY AVE., S. W.

SALES office of the Arrow Shirt Co. has opening for a stenographer. We will be glad to consider a young lady without previous business experience. 5-day week, starting salary $25 per week; working conditions are pleasant. Apply Mr. Englander, 1988 Murphy Ave., S. W.

Regenstein's Peachtree

NEEDS experienced salespeople for INFANTS' and CHILDREN'S depts. Drawing account and commission. 40-hr. week. Employe benefits.

Regenstein's Peachtree

YOUNG lady for permanent job in our main office. No previous experience necessary. Must be able to write neatly and be able to handle telephone calls. Apply at Whitmans Branch, 88 Luckie St., between 10 and 11 a. m.

TRAINEES

TO LEARN operation on Arrow shirts. Excellent opportunity.
ARROW SHIRT CO.
2022 Murphy Ave., S. W.

Learn Beauty Culture
AT THE South's largest beauty school.
CLASS NOW FORMING
Artistic Beauty Institute
5½ Auburn Ave., corner Peachtree

SALESLADIES, 18 to 50. Schedule work wk. 48 hrs., time and half after 40 hrs. Meals and uniforms furnished. $2,000 life insurance, sick benefit and paid vacations furnished after probation periods. No Sun. work. S. & W. Cafeteria, 189 Peachtree.

CASHIER for service department. Must be capable of compiling repair bills and be good with figures. Good pay, 5½-day wk. See Mr. Tooke.
HARRY SOMMERS, INC.
446 Spring, N. W.

AN OPPORTUNITY FOR ADVANCEMENT FOR SOMEONE WHO CAN TYPE SPEEDILY, TRANSCRIBE CORRESPONDENCE FROM DICTATING MACHINE AND FIGURE INVOICES; STARTING SALARY $43.50 PER WEEK. APPLY N-279, CONSTITUTION.

Regenstein's Peachtree

EXPERIENCED salespeople for JEWELRY and NECKWEAR depts. 40-hr. wk. Employe benefits.

Regenstein's Peachtree

DARLING SHOP

SALESLADIES for ready-to-wear, sportswear and lingerie. Salary and commission. Steady position with opportunity for advancement. Apply Darling Shop, 68 Whitehall St. Ask for Mr. Gelernter.

EXCELLENT opening for young woman who would like steady employment and pleasant working conditions. See Mr. Tyson.

WHITMAN'S LAUNDRY
309 Edgewood Ave., S. E.

ALPHABETICAL key punch operator, 18-25, experienced in large office of national concern; good starting salary, excellent chance for advancement, 5-day wk., good working conditions. See S. M. Bessemer, Western Electric Co., 820 Forrest Road, N. E.

PERMANENT position in downtown sales office for capable, experienced stenographer. Pleasant working conditions, employe benefits and top salary offered to applicant accepted. Call H. G. Bircher, WA. 7024 day, evenings VE. 5090, for appointment.

EXPERIENCED or inexperienced women to work on Arrow Shirts. Apply 8 a. m. to 11 a. m. and 12:30 p. m. to 3:30 p. m. Monday through Friday.

ARROW SHIRT CO.
2022 Murphy Ave., S. W.

1 Sectry., 5-day week	$175
2 Stenos.-Ediphone Oprs., 5-day	$150
2 Bkkpers and Of. Manager	$200
4 Steno.-Clerks	$140-$160
3 Typist-Clerks	$130-$150

BLACKWELL PERSONNEL SERVICE
1515 Candler Bldg. MA. 7020.

Regenstein's Peachtree

HAS openings for MERCHANDISE CHECKER and RECORD CLERK. Age 20 to 45. 40-hr. wk. Employe benefits.

Regenstein's Peachtree

TYPIST—For permanent position with national sales finance company offering employe advantages. Must be willing advance by learning use Dictaphone. 5½-day week. Apply in person, Room 406, 101 Marrietta St. Bldg.

AVON PRODUCTS, INC. will train women to earn $1 or more per hr., representing our products. Start now to build customer list for Xmas. Women now employed need not apply. Call Mrs. Gossett, JA. 2390.

CASHIER, EXPERIENCED, FOR LARGE RETAIL READY-TO-WEAR SHOP. APPLY IN PERSON, ROBERT HALL CLOTHES, 435 WEST PEACHTREE, NEXT DOOR TO RATION BOARD.

SALESLADIES, FULL OR PART TIME, FOR LADIES' READY-TO-WEAR. APPLY IN PERSON, ROBERT HALL CLOTHES 435 WEST PEACHTREE, NEXT DOOR TO RATION BOARD.

WOMAN OVER 30 desiring perm. position with national concern; flexible hours; cultural background more necessary than business training. For personal interview address O-12, Constitution.

SECYS., Stenos., Typists, Compt. Oprs., Dict. Oprs., from $110-$215.
Placement Charge One Week's Salary
BUSINESS SERVICE COMPANY
70 Houston Street, N. E.

COMB. EDIPHONE OPERATOR AND STENOGRAPHER, AGE 18 TO 35. DOWNTOWN LOCATION. PLEASANT OFFICE SURROUNDINGS. CALL MR. JACKSON, JA. 6240.

SECRETARY—Age 18-35, general office work, good pay, yearly bonus, Recordak Corp. (Division Eastman Kodak Co.) 231 Peachtree St., 3rd floor, WA. 5090, Mr. Gilstrap.

GIRL, with at least 2 years' high school for general office; no experience necessary; we will train for job; $95 per mo; 40-hour week. Apply Mrs. Johnson, 204 Grant Bldg.

OFFICE ASSISTANT—Settled person, light steno.-general office work, private club. Hours 1 to 10 p. m., Fridays off. $40 per week plus dinner meal. 400 Ponce de Leon Ave.

TYPIST—General office work; permanent position, 5-day week, downtown location. Beginner considered. Johns-Manville Sales Corp. Call Miss Brumbalow, WA. 8820.

GENERAL office worker, 25-45, knowledge filing and typing, credit experience preferred. $25 week. Apply M. & M. Ready-to-Wear, 176 Mitchell St., S. W.

STENO-CLERK

GOOD SALARY for efficient stenographer and clerk. Call WA. 0131 for appointment.

ELECTRICAL contractors desire general office worker, with knowledge of typing, bookeeping, filing; 5-day week; salary open. Phone CY. 4931 for appointment.

COMPETENT, FAST STENOGRAPHER; 5½ DAYS PER WEEK. ATTRACTIVE SALARY; DOWNTOWN LOCATION. CALL CY. 2931, EXT. 234. MR. O'NEILL

GENERAL office worker, 20 to 30, experienced in typing and filing; good pay, opportunity for advancement; excellent hours, location. Call MA. 4586.

EXPERIENCED waitresses wanted. Good salary, good tips, no night or Sunday work. Apply in person, Mr. Sulcer, Postal Cafe, 82 Forsyth St., S. W.

STENOGRAPHER wanted by local agency of an established life insurance company. Apply in person to Carson & Dobbins, 801 William-Oliver Bldg.

OLD-ESTABLISHED FIRM wants good typist, 50 to 60 words per minute; high school graduate; 40-hour week; good salary. Dun & Bradstreet, Inc.

SALESLADY, 20-40, who wants permanent job, ladies' ready-to-wear, $25 week to start. Apply M. & M. Ready-to-Wear, 176 Mitchell St., S. W.

STENOGRAPHER, 4 to 5 hours daily; small office, light work; shorthand required; salary commensurate. Call MA. 8140 for appointment.

Help Wanted—Female 30

CAREER WOMEN
Enjoy Your Work at
DAVISON'S
and Have Plenty of Time to Live as You Like at Home

WORK FIVE DAYS (40 hrs.) at good pay, under pleasant conditions. Use the other waking hours to enjoy life as you like.

EAT good food at below cost in our employes cafeteria.

SAVE through substantial discounts on your needs.

ENJOY many other conveniences and benefits.

Investigate These Openings
—SALES: ACCESSORIES
READY-TO-WEAR, SHOES
CHILDREN'S WEAR
HOME FURNISHINGS
TOYS, FLYING SQUAD
APPLY EMPLOYMENT OFFICE
DAVISON-PAXON CO.

STENOGRAPHER, PERMANENT POSITION. 5½ DAYS, 40-HOUR WEEK; TIME AND HALF OVERTIME. GOOD WORKING CONDITIONS AND OTHER EMPLOYE BENEFITS. SALARY OPEN. WA. 6293.

WANTED—Capable young woman to care for 2 children, assist with housework; private room and bath; references required. VE. 2568.

STENOGRAPHY, comptometer, bkkpg. English. Day, evening classes. Marsh Busi College, 155 Peachtree, VE. 9613

WANTED—Soda dispensers, $25 week up; waitresses, $20 week up. Jacobs Pharmacy, 658 P'tree, next to Fox Theater.

EXPERIENCED waitress wanted. $20 week and tips. Apply in person, Austin's Restaurant, 32 Georgia Ave., S.W.

STENOGRAPHERS WANTED—Permanent jobs; regular advancements. Great Southern Trucking Co., 524 Whitehall.

SETTLED LADY, care for 16-mo.-old child; 5-day week. Call Mrs. Casey, MA. 8382 between 2 and 3 Tuesday.

LADY for laundry and dry cleaning branch store. Apply Flowers Laundry, 361 Moreland Ave., N. E. WA. 5844.

LADIES to sell photo coupons. Full or part time. Earn $1.00 an hr. See Mr. Speerless, 10 to 12, Room 214, 175 P'tree.

GIRLS for icing and wrapping cakes. Apply in person; DO NOT PHONE. Lee Baking Co., 211 Moreland Ave, N. E.

GIRLS WANTED TO RUN POWER Machines. Good pay. Steady work. PRESSLER SHIRT CO., 151 Pryor St.

SETTLED HOUSEKEEPER to live with family. Must like children. Room and board, plus salary. WA. 9538.

WANTED—Soda dispensers, $25 week up; waitresses, $20 week up. Jacobs Pharmacy. Loew's Grand Theater.

GIRLS, 18 to 35, train for department heads and supervisors. Good salary and bonus. W. T. Grant Co.

COUPON salesladies. Make up to $10 a day in your spare time. H. & W. Studio, 30½ Broad St., S. W.

EXPERIENCED dry cleaning checker. Apply Flowers Laundry, 361 Moreland Ave., N. E. WA. 5844.

LADY for cashier in cafeteria. No Sunday work. Must be bondable. Apply 194 Mitchell St., S. W.

SECRETARY wanted to handle small office. Dictaphone and typing. Address O-25, Constitution.

PRACTICAL NURSE for doctor's office, to give colonic irrigations; age 35 to 50. JA. 3904.

CASHIER wanted. No experience necessary. Apply in person, Paramount Theater.

WOMEN to do light factory work, no experience necessary. 50 Alabama St. S. W.

NURSE with ref. for child for 2 wks. Prefer one that can drive car. CH. 1097.

EXPERIENCED hostess wanted. See Mr. Otis, Belmont Restaurant, 98 Luckie St.

HOTEL, CLUB, INSTITUTIONAL JOBS. SPECIAL SERVICE BUREAU. JA. 1584.

EXPERIENCED power operators. Apply Arrow Shirt Co., 2022 Murphy Av., S.W.

CANDY GIRL WANTED. APPLY PARAMOUNT THEATER.

WANTED — Experienced markers and checkers. Royal Laundry. CY. 4403.

THE PRIVATE EMPLOYMENT SERVICE
"For the Better Applicants"

WANT SECRETARY, single, 20-30; starting salary $165 up. WA. 3883.

Help Wanted—Male 31

WANTED — Machinist for N. C. Shirt Factory. Must be experienced and capable of adjusting and repairing single needle, double needle and special sewing machines. Write stating experience, salary desired and availability. Attractive position. Box F-1116, care Constitution.

SALESMAN — Sportswear, skirts and slacks, wanted by well-known established, progressive house; will consider only a reputable man with large following and able to do volume business; commission basis. Write Ardean Sportswear, 248 W. 35th St., New York City 1.

WANTED—Mechanics familiar with Chrysler products. Good hours, good pay. Do not apply unless interested in a permanent position. See Mr. Tooke.

HARRY SOMMERS, INC.
446 Spring St., N. W.

EXPERIENCED machinist for garment factory in Fitzgerald, Ga. One familiar with plain and special sewing machines; prefer some productive experience. Permanent position, good salary. Apply Monarch Co., 383½ Whitehall Street, S. W., Atlanta.

WESTERN ELECTRIC CO.

NEEDS clerical workers, ages 16 to 22; must be high school graduates; good pay and hours; excellent opportunity for advancement; 5-day week. See W. M. Brogdon or E. G. Patureau, 820 Forrest Rd., N. E.

SALESMAN—Must have the following in the infants' and children's wear trade, to carry a line of infants' bonnets and knitwear. Write for details. Wonderful opportunity. Draw vs. commission. State territories. Box F-1120, care Constitution.

IF YOU ARE QUALIFIED for any type of OFFICE WORK or HOTEL WORK, for immediate results register with
Accredited Personnel Service
703-04 William-Oliver Bldg.—JA. 1851-2-3

WANTED—Body shop metal men. Good hours, good pay. Permanent job. See Mr. Tooke.

HARRY SOMMERS, INC.
446 Spring St., N. W.

OFFICE BOY—H. S. graduate; new air-conditioned building, vic. W. Peachtree and 14th Sts. Large national concern; 5-day week. Reply, giving references, experience and salary expected. P. O. Box 126, Station C, Atlanta.

DRESS SALESMAN WANTED to represent outstanding Dress Concern to cover small towns in the South by car. Phone for interview, Piedmont Hotel, after 8 p. m. Oct. 14, 15, 16, 17.
JACK LEVINE

YOUNG man, high school education, for clerical position, large fire insurance co., excellent opportunity for advancement, 5-day, 40-hr. week. Apply in person or write Fireman Fund Insurance Co., 1001 Hurt Bldg.

OLD ESTABLISHED FIRM

WILL TRAIN 2 men for permanent positions; men earning from $7 to $18 per day; company qualified for veterans' on the job training. See Mr. Hooks, 528 Parkway Dr., N. E.

OPENING for associate dealer representative, South Georgia territory, automotive and merchandising experience required. Apply Economy Auto Stores, 639 Whitehall St. at Stewart Ave., 9 to 5 p. m.

MAN WANTED. Good near-by Rawleigh business now open. If willing to conduct Home Service business while earning good living write immediately. Rawleigh's, Dept. GAJ-15-45, Memphis, Tenn.

EXPERIENCED CHEMICAL PLANT FOREMAN AND WORKERS FOR PERMANENT EMPLOYMENT. APPLY LESTER LABORATORIES, 777 LAWRENCE AVE., EAST POINT, GA. CA. 8445.

WANT UPHOLSTERER; also seamstress wanted, capable of doing first-class custom work; top pay. Apply J. A. Beall, Upholsterer, 1857 Peachtree Rd., in rear. AT. 5723 or nights CR. 1248.

SALESMEN—Catholic, new publication campaign (direct), also opportunity for crew manager; local and road work. Splendid commission. Catholic Home Messenger, 38 Murray, New York, N. Y.

FOREMAN—Experienced candyman wanted to supervise the marshmallow dept. Factory located in Chattanooga, Tenn. Write stating qualifications, salary, etc. Box F-112, Constitution.

COMBINATION elec. welder and acetylene burner, body builders, mechanics and brake specialist, for commercial trailers. Apply Transportation Equip. Co., 770 West Ashland Ave., N. E.

OLD-ESTABLISHED FIRM wants good typist, 50 to 60 words per minute; high school graduates, under 25; 40-hour week; chances of advancement; good salary. Dun & Bradstreet, Inc.

DESIRE high school boy for stock work in specialty store shoe salon. Overtime pay in excess of 40 hours. Opportunity for advancement. Apply Mr. Stine, Regenstein's Peachtree Store.

MERCHANDISE order fillers, age 18-25, to learn business. High school or better, excellent opportunity to learn specialized trade. Call Mr. Callaway, WA. 2581 for appointment.

MAN to gas and lubricate trucks. Don't apply unless you want a permanent job, and are willing to work regularly. Lee Baking Co., Garage. 211 Moreland Ave., N. E.

MEN for WORK IN PAINT FACTORY; 5-day week. Good pay; excellent future. See Mr. Walthall, ZAC-LAC PAINT & LACQUER CO., 350 Simpson St., N. W.

ONE FIRST GRADE AUTO MECHANIC AND ALSO SEVERAL GOOD CARPENTERS. APPLY SOUTHERN WIRE & IRON WORKS, 441 MEMORIAL DR., S. E.

Help Wanted—Male 31

LANE DRUG STORES

ARE growing with Georgia and growing with the South. Join Lane's and grow with us. Consult our personnel manager for jobs that carry top salaries now and better pay for the future.

SODA DISPENSERS— Men 18 to 40. Your experience and ability will qualify you for a good job now and a better job in the future. Soda dispenser trainees accepted; we pay you while you learn. Work with us to join our staff of 100 fountain managers and assistants.

TOP SALARY, paid vacation, hospitalization and life insurance. Health card required. Inquire at your nearest Lane Drug Store or apply

LANE DRUG STORES, INC.
477 Peachtree

DELTA AIR LINES

HAS opening for OPERATIONS AGENT with previous Air Corps experience in operations or as pilots; RESERVATIONISTS, to engage in telephone sales; FLIGHT PURSERS, to fly as agent; BOOKKEEPERS, CLERK-TYPIST, CLERICAL CLERKS, CARGO HANDLERS, to load and unload plane and train to become operation agent. DRAFTSMAN, for geographical work leading to statistical analysis; STOCK CHASERS, to assist mechanics; TOOL-ROOM CLERKS. Positions are permanent with rapid advancement, opportunities. 40-Hour week. Apply Personnel Office, Municipal Airport, Monday through Friday (first building on right at Airport).

DAVISON'S
NEEDS EXPERIENCED
SHOE SALESMAN
FOR OUR FAMILY SHOE DEPARTMENT—40 HOURS
40-HR., FIVE-DAY WEEK
EXCELLENT COMMISSION ARRANGEMENTS
AND MANY EMPLOYE BENEFITS
INCLUDING LIBERAL DISCOUNTS
APPLY EMPLOYMENT OFFICE
DAVISON-PAXON CO.

AMERICAN TELEPHONE AND TELEGRAPH COMPANY has limited number of vacancies in CONSTRUCTION DEPARTMENT for men 20 to 25 years of age. Positions are non-located out of Atlanta in connection with construction of pole lines and coaxial cables. Company pays board and lodging and transportation. Must have high school education or equivalent, in good health and willing to travel. Veterans with Signal Corps or other communication experience preferred. Call JA. 7896 for appointment interview.

ACCOUNTING OPPORTUNITY

LEADING stock fire insurance company has excellent opportunity in its accounting dept. for two outstanding young college men under 30 yrs. of age. Experienced in or qualified for general accounting and statistical work. Starting salary commensurate with experience. 5-day, 40-hr. week. Group insurance and liberal pension plan. Write outlining essential facts which will be treated in strict confidence. Address N-111, Constitution.

Western Electric Co., Inc.

HAS limited number of vacancies for men 20 to 26 yrs. of age interested in installation of telephone central office equipment. Must be H. S. grads, in good health and willing to travel as necessary. Previous electrical, mechanical, communication or armed forces experience considered in establishing starting wage. Progressive wage scale in effect. Call CY. 2606 or write box N-38, Constitution, for appointment interview.

MISCELLANEOUS AND ORNAMENTAL IRON DRAFTSMAN—Wanted immediately by established concern a thoroughly experienced draftsman who is familiar with miscellaneous and ornamental iron detailing for shop fabrication, who is able to work with minimum of supervision. Permanent job, top pay, pleasant working conditions. Reply by letter giving complete information regarding experience and approximate salary expected. Box F-1123, care Constitution.

STANDARD COFFEE CO. needs route salesman for Buckhead area on an established route. Experience unnecessary as we train you to handle our job. We furnish car and pay all operating expenses. Salary plus commission and bonus arrangement, on a permanent basis with an opportunity to grow in our business. See Mr. Jordan, 247 Moreland Ave., S. E., 7 to 10 any day, or write P. O. Box 18, East Atlanta Station, giving your qualifications.

SEARS, ROEBUCK & CO.

SHIPPING ROOM AND STOCK WORK AVAILABLE for strong, healthy, single young men from 18-25 years of age. High school graduates preferred. These jobs offer young men an opportunity for advancement with a national organization if they are industrious and hard workers. Apply in person.

SEARS, ROEBUCK & CO.
Mail Order Employment Office

SALESMAN—NATIONALLY KNOWN CONCERN EXPANDING SALES GROUP IN ATLANTA. IF YOU ARE INTERESTED IN EARNING $100 PER WEEK OR MORE, WE CAN SHOW YOU HOW IF YOU MEET OUR QUALIFICATIONS. GOOD EDUCATION, WILLING TO WORK AND DESIRE TO GET AHEAD. CAR HELPFUL, BUT NOT NECESSARY. CALL MR. DRUM, CH. 7393 FOR APPOINTMENT FOR INTERVIEW.

VETERANS with communication, electrical or mechanical experience wanted to install telephone central office equipment. Consideration for this type experience given in starting salary. Ages 20 to 26, single, H. S. educ. or equivalent. Must be willing to work away from home. Call CY. 2606 or write Box N-38, Constitution, for appointment interview.

Western Electric Co.

IMMEDIATE OPENINGS

RATE CLERK—Advancement. Start	$215
CAS. CLAIMS—Exp. Spvr. trainee	$225
ENGINEER—Ind. background. Local,	$250
SALES ENGINEER—Local. upwards	$550
SALES MGR.—Local, housewares	$500

And Other Worthwhile Openings
THE
PRIVATE EMPLOYMENT SERVICE
"For The Better Applicants"
Second Floor, Loew's Theatre Bldg
Room 215

Efird's Department Store
Charlotte, N. C.

HAS OPENING for ready-to-wear merchandise manager. Prefer young, aggressive man of about 35, who has ability to supervise buying, manage floor, and know market resources. Salary and bonus arrangement. Give full details in first letter of application. All replies confidential.

DRUG BUYERS

OPENING for capable man 25 to 35 yrs. old as drug, cosmetic, candy and tobacco buyer. Salary plus opportunity for bonus, with excellent chance for advancement. Average 44-hour week. Strictly buying. No selling. Pleasant working conditions. Must have Georgia pharmacist license. Address N-54, Constitution.

FLOOR MANAGER—For aggressive better type women's specialty store, Jacksonville, Fla. Want alert, pleasant, personably young man, preferably with ready-to-wear experience, to supervise sales, greet customers, check sales, personnel, etc. Excellent opportunity for advancement. All correspondence confidential. Reply to Box F-1121, care Constitution.

Efird's Department Store
Charlotte, N. C.

HAS OPENING for progressive, experienced furniture and floor coverings buyer. This is a good position for man who can get results. Salary and bonus arrangement. Give full details of your experience in first letter of application. Replies confidential.

RICH'S

HAS NEED for YOUNG MEN to SELL in MEN'S FURNISHING DEPARTMENT from now thru December. Good opportunity for veterans waiting to enter college. Come in, let us discuss with you.

RICH'S

JEWELRY ENGRAVER
Also Watch Repairman

EXCEPTIONAL opportunity for connection with an outstanding national organization. Good starting wage, 40-hr. work week, time and ½ for overtime, discount on merchandise and many other advantages. N-55, Constitution.

RICH'S

HAS NEED of experienced DISPLAY MEN with knowledge of home furnishings or ready-to-wear and fashion display. Splendid opportunity for right person.

RICH'S

CLERICAL position open for ambitious and enterprising young man in which hard work and application will lead to advancement. Prefer applicant experienced in sales, inventory control or accounting. Also have opening for experienced salesman under 35 years. WA. 6293 for appointment.

OPPORTUNITY for GI college graduate engineer who has had some commercial training. Hard work and industrious application positively necessary. Excellent opportunity for right man. State qualifications and all experience in first letter, also family dependents, if any. Address O-135, Constitution.

RICH'S

HAS OPENING for DISPLAY CARPENTER capable of doing fine fixture and display prop work. Good employe benefits.

RICH'S

Help Wanted—Male 31

SALESMEN
STOP WORRYING
COME ON OVER AND START WORKING TOMORROW

WE HAVE a specialty that sells directly to the user on easy monthly payments and we mean SELLS. Year before last was the biggest in our 178 yrs. history. Last yr. was bigger still. This yr. our men are breaking every sales record we ever had. An ambitious serious-minded salesman can earn from $85 to $150 and more with us every week in the yr. Our best season here now. We are delivering all merchandise sold at once. Training and contacts furnished. Car helpful. Call in person at Henry Grady Hotel, ask for Ralph Berry from 2 to 5 p. m. Monday or 9 a.m. till 4 p.m. Tuesday.

LOCAL SALES ORGANIZATION will employ and train 10 men for specialized work. Men with rural experience needed also. CAR NECESSARY. Earnings above average after training period. Good pay during training. For appointment, call Mr. Pritchett, HE. 7472 between 9 and 12 a. m.

STOVE MOLDERS, FLOOR AND SQUEEZER; permanent job, union shop running 6 days a week. Good pay. ATLANTA STOVE WORKS, Atlanta, Ga.

CARPENTERS—Form work; union men; rate $1.40 an hour; 45-hour work week. Apply J. A. Jones Construction Co., Third and Williams Sts., N. W., Atlanta, Ga.

GOOD stenographer for general office work who will appreciate permanent position. $35. 5½-day wk. Apply Georgia Art Supply Co., 280 Garnett St. S.W.

ELECTRICAL contractors desire general office worker, with knowledge of typing, bookkeeping, filing. 5-day wk. Salary open. Phone CY. 4631 for appt.

ELDERLY Man with car to sell jewelry on credit and collect on established accounts. This is a nice dignified permanent job. For appointment, WA. 4506

VETS AND NON-VETS
400 COURSES, Business and Industry.
I. C. S., Haas-Howell Bldg., WA. 1766

BOOKKEEPER, EXP	$200 up
BOOKKEEPER CLERK	$150-$175

HELEN BAILEY PERSONNEL
822 Forsyth Bldg. CY. 1711

CLARK, FRIES & ASSOCIATES
Personnel Consultants
Placement Charge, One Week's Salary
315 Candler Bldg. JA. 2296

MECHANIC for fleet maintenance. Unless you want a perm. job; have had fleet exp. and willing to work regularly, do not apply. Lee Baking.

WANTED—Planing mill machine setter, some moulding experience. Wire or phone Don Gavan Co., 2162 Piedmont Rd., N. E., Atlanta, Ga.

DISPLAY MAN, able to trim windows and write signs; must be sober, steady. Excellent salary, reasonable hours. Address N-207, Constitution.

EXPERIENCED COLLECTOR; permanent position guaranteed; must have car and know city. Apply Askin-Marine Co., 108 Whitehall.

WANTED—Warehouse workers. Full-time work and steady employment. Great Southern Trucking Co., 524 Whitehall St., S. W.

BOOK, educational, specialty salesmen. Four sales weekly pays $100. Field training; leads furnished. Call CY. 3868.

$2 RETAILERS, pin-earring sets, bracelets, chatelaine, pearls, 50 beautiful styles. Manufacturers, 264 5th Ave., N.Y.

HELPER on body repair and painting of trucks. Must be regular. Lee Baking Co. Garage, 211 Moreland Ave., N. E.

WANTED—Experienced counterman. Top pay. No exp. necessary. Day or night work. The Varsity, 61 North Ave., N. W.

BICYCLE repair man. If you don't know the work, don't apply. Tenth Street Bicycle Store, 114 Tenth St., N. E.

WANTED—Several men study factory wood work. Apply immediately ready to work. 280 Garnett St., S. W.

WANTED—Soda dispensers, $25 week up; 6 days week. Jacobs Pharmacy, 658 Peachtree, next to Fox Theater.

ROOFERS wanted. Apply J. H. Kinard Roofing Co., 969 Arden Ave., S. W. RA. 8243 day or night.

MEN for bakery work. Apply in person. DO NOT PHONE. Lee Baking Co., 211 Moreland Ave., N. E.

WANTED—Soda dispensers, $25 week up; 6 days week. Jacobs Pharmacy, Loew's Grand Theatre Bldg.

YOUNG men 20-35 for counter work. No Sun. Salary plus bonus. Apply Reese, 157 Cone St., N. E.

EXPERIENCED night chef wanted. Good salary. Apply Belmont restaurant, 98 Luckie St.

BAKERY HELPERS WANTED—AMERICAN BAKERIES, 600 MURPHY AVE. SOUTHWEST.

CLERK—SHORTHAND HELPFUL, BUT NOT NECESSARY. APPLY 429 CANDLER BLDG.

SHOEMAKER—Experienced. Permanent job, Middle Ga. $45 weekly. Box F-1113, Constitution.

EXPERIENCED MOTOR PATROL OPERATOR—out-of-town work. HE. 5056.

WE SPECIALIZE IN HOTEL JOBS. SPECIAL SERVICE BUREAU, JA. 1584.

NIGHT LINOTYPE OPERATOR—Apply Stein Printing Co., 161 Luckie, N. W.

COUPON picture salesman to travel. Apply H&W Studio, 30½ Broad St. S. W.

FOR BETTER OFFICE POSITIONS, register Executive Service Corporation.

WANTED—Grill man, apply in person. Peachtree Grill, 2288 Peachtree Rd.

ATKINS PERSONNEL SERVICE
417—20 PETERS BLDG.

WANTED—Houseman. Apply housekeeper, Georgian Terrace Hotel.

WANTED—Truck driver, sanitary truck $25 per week. VE. 6992.

WANTED, BARBER—53 FAIRLEE ST., N. W. NEW SHOP.

EXPERIENCED service station attendant wanted. JA. 6854.

Help, Male and Female 32

DAVISON'S
NEEDS YOU NOW FOR
FIVE-DAY WEEK
SALES JOBS IN THE FOLLOWING DEPARTMENTS:
JEWELRY, HOUSEWARES
CHILDREN'S WEAR
UNDERWEAR, BOYS DEPARTMENT
GIFTS, DRAPERIES, ACCESSORIES
SPORTSWEAR
GOOD STARTING SALARY, REGULAR JOB REVIEWS, MANY EMPLOYE BENEFITS INCLUDING LIBERAL DISCOUNTS.
APPLY EMPLOYMENT OFFICE
DAVISON-PAXON CO.

PERMANENT POSITION OPEN FOR EXPERIENCED OR BEGINNER BANK CLERKS; GOOD SALARY WITH CHANCE FOR ADVANCEMENT. PERSONAL INTERVIEW REQUIRED. T. F. BUTLER, FULTON NATIONAL BANK, ATLANTA, GA.

MOLER SYSTEM OF COLLEGES
TEACHES BEAUTY CULTURE AND BARBERING
SHORT COURSES QUALIFY
Call or Write 34½ Marietta St. JA 3209

SALESPEOPLE—The very best deal in town! Earn $15 and up in immediate cash commissions daily. Five hours' work will do it. Experience unnecessary. Apply personally 66 N. Broad.

Help W'td—Instruction 34

REFRIGERATION
AIR-CONDITIONING
SERVICE, MAINTENANCE AND INSTALLATION TRAINING
COMMERCIAL TRADES INSTITUTE
300 S. 20TH ST., BIRMINGHAM, ALA.
Veterans, ask about GI training

HIGH SCHOOL

COMPLETE your H. S. at home in spare time with American School; texts furn. no classes; diplomas; booklet free. Dept. "C. A." P. O. Box 1998, Atlanta.

Teachers Wanted 37

TEACHER wanted for combination vocational home economics and general science. State salary plus 10% local supplement. Contact W. B. Crawford, Conyers, Ga.

JR. HIGH MATH, city system; English or Jr. Math (S. Ga.).
SOUTHERN HIGH SCHOOL BUREAU
201 Watkins Bldg. DE. 7826

Sit. Wanted—Female 40

HOUSEKEEPER to adult family or fraternity, manage servants. Make real home for real people. Efficiently experienced, unencumbered; motherly type. Address O-24, Constitution.

Situations Wanted—Male 41

YOUNG man, native Atlantan, good education, 10 years' experience salesman and manager, 5 years' clerical; A-1 financial condition; have '42 Packard; available for work in Atlanta and vicinity; minimum $300 month. RA. 3601.

DESIRE change to position requiring intelligence, initiative, ambition. Age 27, single, three years secretarial, three years managerial experience with large national corporation. Will consider $250. Address O-21, Constitution.

STUDENTS ATTENDING SOUTHERN BUSINESS UNIVERSITY desire part-time work for afternoons and Saturdays. Call Mr. Banister, JA. 2130.

27-YEAR-OLD veteran, high school graduate, ambitious, sober, alert, desires permanent position; own automobile. Call J. E. Grogan, CH. 5370.

WOULD like permanent connection with reliable concern as salesman or clerk in hardware store; have own car; can finance self. Call RA. 3035.

FORMER chief steward merchant marine desires position as chef or steward small hotel; 25 years' experience. Address O-18, Constitution.

EXPERIENCED SPRAY PAINTER wants employment. Mr. Hudgins, HE. 6479-W.

Situations Wanted—Male 41

YOUNG veteran with 2 years college wants any type work paying $250 or better. DE. 1451.

Help W'td—Female—Col. 42

GIRL or woman wanted for general housework in a doctor's home; 6 rooms and 2 children, no cooking. Will mail train ticket. $60 monthly to start. Regular day off weekly; own room. Mrs. C. Berkowitz, 5050 Quincy St., Chicago 44, Ill.

MAID—With experience, health card and ref., for general housework. Thurs. and every other Sunday off. $20 and car fare per wk., for efficient servant. CH. 2058.

EXPERIENCED waitresses, good hours, good salary, no Sun. or night work. Apply in person, Southern Lunch, 120 Spring St., S. W. No phone calls accepted.

MAID—Fine salary, age 30 to 40; single or widow, for North Side residence. Off every other Sunday and 1 day wk. Tel. before 5 p. m. week days. HE. 5553.

EXPERIENCED shirt operators and finishers; can make $20 per week if good. Apply Flowers Laundry, 361 Moreland Ave., N. E. WA. 5844.

PRESSERS wanted, flat work feeders and folders, laundry help of all kinds. Apply Whiteway Laundry, 453 Ponce de Leon Ave., N. E.

GIRL, general housework. Own room, sleep in. $75 a month. Write Mrs. H. Mate, 142-15 Newport Ave., Neponsit, Long Island, N. Y.

NURSE, general housework, no Sundays; 8 to 6:30, $16.50 week. Stay on one night. AT. 5876. 558 Orme Circle. References.

HOTEL MAID, age over 25, day shift, 8 hours, good pay. Apply after 9:30 a. m. Hotel Hampton, 35 Houston St., N. E.

GENERAL housework and laundry, ½-day, 5-day wk. Must be willing. Other help. $10 & car fare. He. 5229.

GENERAL housework of cleaning and cooking. No laundry. 5½-day week. $18. Must like children. Ref. AT. 4564.

COOKS, maids, waitresses, bus and elevator operators, salad and steam table girls. Good pay, $18 to $20. Acwood.

EXPERIENCED laundress. $3 and car fare. 918 Oakdale Road, N. E. Ride Emory University car to Oxford Road.

EXPERIENCED COOK AND GENERAL MAID. NO SMALL CHILDREN; GOOD SALARY; LIVE ON LOT. CH. 6731.

WANTED—General maid. Clean small apartment. Short hours, excellent salary. Call HE. 3373-W, after 5 p. m.

EXPERIENCED shirt operators; also wearing apparel operators. Joe May Cleaners, 552 Ponce de Leon Ave.

PLEASANT girl for general housework, must like 9 year old boy, references, good pay, good hours. VE. 1603.

EXPERIENCED silk finisher and a spotter. Bet-R-Way Cleaners and Laundry, 233 Ponce de Leon, N. E.

EXPERIENCED, dependable woman to do general housework, $20 wk. Live in. References. CH. 7409.

HOUSEWORKER, references; 6 days, 2 nights. Mrs. Gelber, care of Standard Club, 400 Ponce de Leon.

EXPERIENCED cook for 3 meals a day. Must have references and health card. Good salary. CH. 3204.

GARMENT press operators, markers and checkers. See Mr. Orr, Model Laundry, 409 Houston St., N. E.

EXPERIENCED nurse-maid. General housework, health card and references required. AT. 3713.

EXPERIENCED settled maid for general housework, live on, care for children. $20 week. VE. 7173.

EXPERIENCED cook, references and health card. Call between 6 and 8 p. m. CH. 1545.

WAITRESSES WANTED—Experienced; no phone calls. Ramond's Cafe, 271 Peters Street, S. W.

WANTED—Dishwasher; salary $18 per week. Apply in person. 2288 Peachtree Road.

MAID for ½-day, 3 to 7 p. m., family of 2 adults; 3-rm. apt; good wages. CH.

GENERAL SERVANT—Must like children; $15 wk., extra for nights. CH. 7080.

PORTERS, good pay. Apply CARL'S 5 & 10c STORE, 1154 Euclid Ave., N. E.

WOMAN for general house work. 5½-day wk., short hours, good pay. VE. 2176.

WANTED—Pastry cook. Experienced. Belmont Restaurant, 98 Luckie St.

GOOD COOK—Live on place; other help. Close to transportation. CH. 3803.

MAID, 3 days week; references and health card required. CH. 8344.

GENERAL maid, small apartment; no nights; good salary. HE. 6098-J.

NURSEMAID—Stay on 2 nights. Good salary. 395 Blvd., N. E., Apt. 1.

MAID, 11 a. m. to 7 p. m., $16. Refs. Must be permanent. DE. 6393.

MAID-COOK—2 young children, 2 adults. Live in or out. $18. HE. 4477.

PART-TIME adult helper needed, who loves children. DE. 8068.

COOK-MAID to work in Chicago. Excellent salary. CR. 2318.

COOK—Reliable, settled woman. Three in family. HE. 1866.

DISHWASHER for tea room. 1331 Stewart Ave., S. W.

MAID, general housework, age 25 to 35. AT. 1813.

Help W'td—Male—Col. 44

SEARS
LABORERS

SEARS' MAIL ORDER NEEDS SEVERAL MEN FOR LABORING JOBS, 30 TO 40 YEARS OF AGE. MUST BE IN GOOD HEALTH AND ABLE TO PASS PHYSICAL EXAM. APPLY MAIL ORDER EMPLOYMENT OFFICE.

SEARS, ROEBUCK & CO.

SEARS
PORTERS OR WINDOW WASHERS

SEARS Mail Order has permanent openings for several experienced porters or window washers, 30-40 yrs. old, in good physical health. Apply in person.

SEARS, ROEBUCK & CO.
MAIL ORDER EMPLOYMENT OFFICE

RICH'S

HAS OPENINGS for porters to work at Candler Warehouse. 5-day work week. Apply
COLORED EMPLOYMENT OFFICE
SEVENTH FLOOR
RICH'S

RELIABLE COLORED MAN, 40-55 YRS. OF AGE, AS ASSISTANT FIREMAN FOR LARGE HOTEL. APPLY IN PERSON TO MANAGER BRIARCLIFF HOTEL, 1050 PONCE DE LEON AVE., N. E.

DAIRYMAN for immediate employment. Good proposition to right party. Experience necessary. Wife to serve as maid and 16-17-yr.-old boy to work in milk house. Mr. Steel, AM. 4743.

LABORERS for general paint factory work. Good pay and hours. See Mr. Walthall, ZAC-LAC PAINT & LACQUER CO., 350 Simpson St., N. W.

WOOL PRESSER—Fast and accurate. Good pay. Good working conditions. Dixie Cleaners and Laundry, 882 Allene Ave. RA. 1141.

HELPER wanted for shipping department, permanent, with good salary; 40-hr. wk. Dunlop Tire & Rubber Co., 597 Peachtree N. E.

TIRE changer; No night or Sun. work. Vacation privilege. See Mr. Pollard, Goodyear Serv., 222 Spring St., N. W.

MEN for janitor and pan greasing work. Apply in person. DO NOT PHONE. Lee Baking Co., 211 Moreland Ave., N.E.

BICYCLE repairman. If you don't know the work, don't apply. Tenth St. Bicycle Store, 114 Tenth St., N. E.

BUS BOYS, dishwasher, chef cook and short order cook. La Fayette Restaurant, 126 Peachtree St., N. E.

BOY for evening bicycle deliveries; good pay; no Sunday. Apply Harry's Delicatessen, 602 N. Highland Ave.

50 CONSTRUCTION LABORERS wanted, 40 hours per week. 75c per hr. Apply 143½ Auburn Ave., N. E.

HUSKY MEN WANTED — START 60c PER HOUR. APPLY M. A. FERST, LTD., 325 DECATUR ST.

EXPERIENCED wool pressers. Bet-R-Way Cleaners and Laundry, 233 Ponce de Leon Ave., N. E.

DISHWASHERS and bus boys, day or night work, top pay. The Varsity, 61 North Ave., N. W.

WANTED—20 men or boys, day or night work, $20 to $30 week. The Varsity, 61 North Ave., N. W.

EXPERIENCED service station porter, 6-day week. Start $30. 1620 Peachtree Road, N. W.

SEWER construction laborers. Perm. local work. Top wages. Apply 137 Boulevard, N. E.

PORTER FOR RETAIL STORE. APPLY ROBERT HALL CLOTHES, 435 W. PEACHTREE ST.

LABORERS WANTED—Martin Furniture Industries, 719 Highland Ave., N. E. Do not phone.

COMMON labor; plaining mill work. Could use 2 truck drivers. (5431 Clarkston Ga.)

NIGHT DISHWASHER WANTED. Apply Original Waffle Shop, 62 N. Pryor St.

WANTED — Experienced service station porter; good salary. Call Moon, JA. 6647.

PRESSER wanted. Experienced. Mosley's Cleaners, 838 W. Hunter St.

WANTED—Houseman. Apply Housekeeper, Georgian Terrace Hotel.

EXPERIENCED YARD MAN. APPLY 33 FORSYTH ST., S. W.

WANTED—Truck driver, sanitary truck. $25 per week. VE. 6992.

CLEAN-UP boy for restaurant. French Cafe, 87 Fairlie St.

Help—Male-Female—Col. 45

BOYS AND GIRLS; good salary. [Belmont] Restaurant, 98 Luckie St.

[PRESS]ERS—Part time night cleaning, and maids. 6½ Broad St., N. W.

Help—Male-Female—Col. 45

COOK—6 a. m. to 7 p. m. week days; Sun. 7:30 to 2. 2 Sun. month off, $30 week. Must be permanent. Best refs. DE. 6393.

Sit. W'td—Female—Col. 46

CALL RA. 4233 for best help, or a good job. After 10 a. m. 9½ Ashby St., N. W.

Sit. Wt'd, Male-Fem., Col. 49

HOUSES cleaned by experienced help. Domestic Services, AM. 1885.

Business Opportunities 50

WANTED

PARTNER, with good reputation, for restaurant, variety store, tailor shop, furnished rooms, with at least $2,000 to $6,000 cash. Variety store and tailor shop well established. Will open restaurant soon. A moneymaker. Owner needs manager and financial help. Address N-56, Constitution, or call Owner, MA. 9922, 8 a. m. to 6 p. m.

SALESMEN to sell nationally advertised desk-model Portable Adding Machine. Priced $12.95, fully guaranteed. Not a toy. Easy to operate and in demand everywhere. You can make 49%! For complete details and full size color illustration, write today to: Lightning Adding Machine Co., Department A. C., 543 South Spring St., Los Angeles 13, California.

COFFEE SHOP—BUTTON GWINETT HOTEL, LAWRENCEVILLE. COMPLETELY FURNISHED. $225 PER MO. SHOULD NET $500 PER MO. DOING GOOD BUSINESS. OWNER RENTING BECAUSE OF HEAVY HOTEL TRADE. APPLY MANAGER HOTEL.

COMPLETE GARAGE, well equipped for all types automobile repairs; will sell stock and equipment, and give long lease on property. Well located downtown; reason for selling, other business. This is an opportunity very seldom offered. Address N-112, Constitution.

TOURIST COURT located on 42 Hwy., near Atlanta; good business, excellent buy. Exclusive. Mrs. Paul, JA. 2815, HE. 3423.

RUTH ANN PAUL

CAFE, one of the high class downtown places, all modern equipment, long-term lease, sales $200 day, long profits. Priced to sell. SOUTHERN BUSINESS BROKERS, 406 Volunteer Bldg. Est. 25 years.

$1,600 CASH, small grocery store, full stock and fixtures, excellent location, doing good business. Mrs. Paul, JA. 2815, HE. 3423.

RUTH ANN PAUL

WELL-ESTABLISHED and experienced contractor requires additional capital to assist in handling larger contract jobs. Will pay interest plus percent of profits. P. O. Box 20, Station E, Atlanta.

CAFE FOR SALE; shows very attractive gross sales and net profit; reasonably priced with good terms. Call C. W. Chapman, office WA. 1748, res. RA. 8034.

VARIETY STORE, living quarters in rear. 3 years' lease at $40 mo. Averages $500 wk. gross. $2,500. Shown by appointment only. HE. 0262.

SERVICE station and grocery for rent with living quarters. Immediate poss. On Highway 78, West of Stone Mountain. Phone Clarkston 4791.

CASH AND CARRY
LAUNDRY

GROSS sales $1,000 week; 10-year lease. Phone CYpress 2304.

RESIDENCE and grocery store, N. E. location. Established business. Money maker. Price reasonable. WA. 3465.

SOUTHERN HOMES & BUSINESS
Dewey Conner, Pres.
MA. 3542—44½ Marietta St.

GROCERY store with living quarters. Can be seen after 10 today. 402 West Washington, East Point.

I WILL put you in new home in 60 days. Mathews Construction Company, 44½ Marietta St., Room 210.

CAFE FOR SALE—In Fairburn, Ga. Cheap. Reason for selling, have other business. Phone 4411.

CAFE and rooming house, 32 beds. Doing nice business. 1629 Marietta Rd. BE. 9180.

CAFETERIA line, water outfit, coffee urn and compressor. Cheap. MA. 9736.

ICE CREAM store for sale. Excellent business. 180 Carroll St., S. E.

Wanted—Business Opp. 51

WANTED—Established businesses for sale. Large or small. Try us.
A. G. BERRY & CO.
823 Healey Bldg. WA. 8739.

WE OFFER a complete service for the sale of established businesses. Business Investments. WA. 3697.

Money To Loan 52

NOW
IS THE TIME
TODAY
YOUR CAR HAS A
HIGHER VALUE FOR
A CASH LOAN
$25 TO $2,500
QUICK AND CONFIDENTIAL
Borrow Safely and Without Embarrassment from This Reputable Company
CHECK THESE
Up to 45 Days on First Payment
Convenient Terms Arranged
No Indorsers—Confidential
Out-of-Town Loans Made
First and Second Mortgage Loans
UNIVERSAL AUTO
FINANCE CO.
J. M. SHARP, Mgr.
179 Spring St., N. W. JA. 5624

Auto Loans
Furniture Loans
Signature Loans
Note Loans
Business Loans
REPAYABLE MONTHLY. If you need money see us. Prompt service, confidential.
SOUTHERN
DISCOUNT CO.
220 Healey Bldg. WA. 2758

NEED MONEY
$50-$1,000
LOANS MADE ON
SIGNATURE, CO-MAKER, AUTOMOBILES, FURNITURE
AUTOMOBILES FINANCED
Employees Loan and
Thrift Corp.
81 Poplar St. WA. 5169
ACROSS FROM OLD POST OFFICE

LOANS
ON
DIAMONDS, JEWELRY
Confidential Service
CENTRAL JEWELRY
COMPANY
Phone WA. 6826
141 Peachtree St., N. E.
At Houston

LOANS
on
DIAMONDS
JEWELRY
SILVERWARE
MUSICAL INSTRUMENTS
ANYTHING OF VALUE
Confidential—Reliable—$1 to $5,000
CITIZENS LOAN ASS'N.
185 Mitchell St. WA. 7911

EMERGENCY LOANS, $30 to $2,500
WE SPECIALIZE
IN QUICK SIGNATURE LOANS
LOCAL LOAN & THRIFT CORP.
72 Forsyth St., N. W.—JA. 0816

LOANS $36 to $5,000. Atlanta Loan Service, 318 Volunteer Bldg. WA. 5550.

GENERAL FINANCE & LOAN CO.
1307 Wm.-Oliver Bldg. JA. 3234

VICTORY AUTO LOAN
284 Spring St., N. W., at Baker

HOME BUILDING & LOAN ASS'N
33 Forsyth St., N. W., MA. 9932

LOANS—$60 to $1,000. Southern Savings Bank, Inc., 6 Pryor St., S. W.

LOANS, $50 to $1,000. Seaboard Finance Corp., 12 Pryor St., S. W.

Salaries Bought 53

IF YOU NEED CASH
BETWEEN PAY-DAYS
SEE US
WA. 5369
NU-WAY FINANCE CO.
216-218 PEACHTREE ARCADE

NEED CASH AT ONCE?
SEE US—NO DELAY
CENTRAL INVESTMENT CO.
250 Peachtree Arcade

Livestock 55

AUCTION SALE
We Will Sell to the Highest Bidder
Mr. J. F. Whatley's
HERD OF DAIRY COWS
Friday, Oct. 18, 1946
at 1:00 p. m.

ONE of the best herds in the State, ask anyone who knows them.

THIS herd consists of 25 top Holstein cows, 40 top Guernsey cows, 35 Guernsey heifers, full-blooded, without papers, and 3 good bred bulls with papers. All of these cows and heifers were bred for Winter use.

THESE cows are milking good now and some will freshen soon.

ALSO 3 good trucks will be sold.

I WILL sell regardless of price. Barbecue on the grounds. Location of sale: 2½ miles south of Griffin on U. S. Route 41. Sale conducted by Glenn Jarrett and Col. Geo. E. Collins, Auctioneers.

RAGSDALE-LAWHON
COMMISSION CO.
National Stockyards
Atlanta, Ga.
Phone HE. 5106 or HE. 7635

Livestock 55

ATTENTION, DAIRYMEN!

I HAVE 100 head of the finest Holstein fresh cows and springers ever shipped to Georgia. Canadian bred, some grade. Mostly registered with Canadian papers. Transfers attached. Some of these cattle will produce 100 lbs. of milk per day. All cattle first and second calf heifers and weighing from 13 to 17 hundred lbs. See now. Dan Austin, DE. 7439. Rt. No. 2, Decatur, Ga.

TWO CATTLE SALES WEEKLY—Tuesday, Thursday, 1 p. m. Also horse and mule auction every Monday at 10:30 a. m. Ragsdale-Lawhon Commission Co., National Stockyards, Atlanta.

FOR SALE—Several gentle horses and ponies. Trained to drive and ride. Priced cheap. CH. 1114.

REG. SAANEN from Sunnyslope herd at stud; fee $5.00. BE. 1985-J.

Poultry and Game 57

U. S. APPROVED PULLORUM TESTED
CHIX
STRONG—STURDY—FULL OF PEP
BARRED ROCKS, White Rocks, New Hampshire Reds, broiler crosses, Buff Orpingtons and White Leghorns. Sexed or unsexed, as you prefer. Poultry supplies, feed and remedies.
Georgia State Hatchery
128 FORSYTH ST., S. W.
WALNUT 7114

CHICKS—SUPPLIES—FEED
BABY CHICKS LIVE—New Hampshire Reds, Barred Rocks and New Hampshire cross. 4 wks old New Hampshire pullets in advanced order. DE. 3377.
Prompt Delivery
DEKALB HATCHERY
528 N. McDonough St., Decatur, Ga.

ATLANTA'S finest chicks at Southeast's largest hatchery. Blue Ribbon Hatchery, 111 and 215 Forsyth St., S. W.

CONTROLLED QUALITY CHICKS
Schaffner Poultry Farm & Hatchery
209 Peters St., S. W., Atlanta 3, Ga.

MONEY-MAKER CHICKS
SOUTHEASTERN HATCHERIES
139 Forsyth St., S. W. MA. 1152

Dogs and Puppies 58

BLACK cocker spaniels, 8 wks old. Eligible for registration. 5-mo. female Chihuahua. Fairburn Rd., between Campbellton and Cascade Roads. A. L. Whitmire. Name on mail box.

DOBERMAN PINSCHERS—Registered litter beautiful pups, champion stock; $75 each. CH. 5481 or O-29, Constitution.

PERFECTION DOG FOOD SOLD BY COTTONGIM'S, 97 BROAD ST., S. W.

COLLIES, Cockers, Shepherds, Fox Terriers: reas. 2139 E. Lake Rd. DE. 0392.

Miscellaneous for Sale 68

WORK CLOTHES—Visit Geo. Pierce's Basement for work pants, shirts, raincoats, rubber aprons, work gloves. GEO. PIERCE'S MEN'S DEP'T STORE Cor. Pryor and Decatur Sts.

ALUMINUM—PAINTS
TEN-O-EIGHT ASSOCIATES
WA. 3626
1008 First Nat'l Bank Bldg.

STEEL BASEMENT SASH
COAL SHUTES
FIREPLACE DAMPERS
STEIN STEEL & SUPPLY CO.
301 Decatur St. (Cor. Bell)

IF YOU need money to tide you over an emergency, come to see us. C. A. "Buck" Watkins, Mrs. Y. Poole Foster, ATLANTA PURCHASING CO., 220 PEACHTREE ARCADE

ARMY blankets, Army comforters, canvas cots, coveralls, combat jackets, tarpaulins. WA. 4117.
G. FRIEDMAN & SONS
238 Decatur St., S. E.

OVERCOATS
250 UNREDEEMED overcoats. Values to $50, special lot, $7.95—$9.95—$12.95—$14.95. Bell Loan Office, 205 Mitchell St., S. W.

NEW MEAT CASES; 4, 6, 8 ft.
FOR IMMEDIATE DELIVERY
REFRIGERATION EXCHANGE, INC.
237 Pryor St., S. W. WA. 0296

BURGLAR guards, porch railings and ornamental iron work of any description. Apply to National Wire & Iron Works, 241 Boulevard, N. E. JA. 3127.

NEW REACH-IN BOXES
ALL SIZES
REFRIGERATION EXCHANGE, INC.
237 Pryor St., S. W. WA. 0296

1 CENTURY BAKER'S
COOKING MACHINE
REFRIGERATION EXCHANGE, INC.
237 Pryor St., S. W. WA. 0296

SAND FOR SALE
PROMPT DELIVERY
CALL VE. 6160 R. L. BOYD

NEW ICE CREAM and Frosted Malt freezers; complete meat market equip.
FLATAUER FIXTURE CO.
333 P'tree St., N. E. MA. 3982

LARGE selection, nice refinished desks and chairs.
ATLANTA FIXTURE & SALES CO.
104-6 Pryor St., S. W. MA. 2224.

AUTO SEAT COVERS, $12.95 UP
KENYON AUTO STORES
246 Peachtree St. CY. 3419.

OFFICE FURNITURE — We have many good values in new and used office furniture at our warehouse, 57 Pryor St. Horne Desk & Fixture Co.

THE LARGEST SELECTION of new commercial refrigeration equipment in the South. REFRIGERATION EXCHANGE, 237 Pryor St., S. W. WA. 0296.

STERLING SILVER GORHAM PLYMOUTH COFFEE SET, coffee pot, cream and sugar; practically new, $260. Sacrifice. N-16, Constitution.

FURNITURE, lounge chair, desk and chair, end tables, coffee table, rug, pictures, mirror, dinette set, vanity, Venetian blinds. Call HE. 3959-J.

SPECIAL—SMALL AND LARGE COMBINATION RADIOS; JUST A FEW. BRANDT APPLIANCES, 118 TENTH ST., N. E. AT. 5776.

UNCLAIMED baggage sale, Southern Railway Building, 125 Spring St., S. W., 12 noon, Wednesday, Oct. 16, Southern Railway System.

ELECTRIC TRAIN in good condition. Used only short time. Eight cars and large figure eight track. Call BE. 2555-J after 5:45 p. m.

FOR SALE—1 new Stewart-Warner radio with punch button tuning; guaranteed to be in A-1 working cond. VE. 3417.

6-RM. capacity coal Sunbeam furnace, $75.00. Large hammered brass andirons and hammered brass fire set. JA. 162.

DELCO STOKERS
IMMEDIATE INSTALLATION
HENDERSON APPLIANCE CO., DE. 6522

WALLPAPER, ½ OFF. Also liquidating stock of Glidden paints as turned to adjusters. Watson & Co., 173 Whitehall.

NEW 4, 6, 8-hole ice cream cabinets.
REFRIGERATION EXCHANGE, INC.
237 Pryor St., S. W. WA. 0296

RUSTY parts come loose easier, quicker with Fre-Eze penetrating solvent. Sold at hardware or H. G. Smith. AT. 1077.

BEAUTIFUL modern computing scales.
ATLANTA FIXTURE & SALES CO.
104-6 Pryor St., S. W. MA. 2224.

2 ALUMINUM HUTS, 20x54, $750 EACH.
2 HUGGINS MOTORS
385 West Peachtree MA. 8697

KEM-TONE, modern miracle wall finish, dries in 1 hr. It's washable; one coat covers. 4th Floor, Davison-Paxon Co.

JUST received shipment of fine heavy duty ball-bearing tricycles. Shatterly & Sons, 599 Lee St., S. W. RA. 3390.

BEST VALUE in Mill End Remnants of drapery, upholstery, cotton goods. Mill End Store, 72 Ala. St. MA. 6421.

BARTELL'S ARMY STORE—Tents, cots, tarpaulins; all kinds harness and saddles. JA. 0377. 97 S. Pryor St.

OFFICIAL Coast Guard uniform. Wool, double-breasted; new; never worn. MA. 9298 after 6 P. M.

SECOND-HAND lumber; razing 5-room frame house. Sell complete $600 delivered. CA. 2749.

MANTELS, bowling alley pins, radiators, Egyptian blocks (asbestos); two gas pumps. JA. 1268.

FOR SALE—Vault door frame, 20" thick with two fireproof doors. P. O. Box 2, Hartwell, Ga.

EQUIPMENT to start sandwich shop and grill; all for $1,600 or will sell separately. JA. 5526.

NEW HOME sewing machine, $29.50. Sewing Machine Shop, 167 Whitehall St. WA. 7919.

ONE building 24x18. Can be moved anywhere. Hapeville, Mt. Zion & 5th St.

2 DOUBLE-DECKER beds with 3 mattresses. 67 Clifton St., S. E. CR. 2434.

OFFICE and restaurant fixtures for sale. Murry Fixture Co., 62 Ala. St. JA. 7332.

WEDDING and engagement ring set. 8 diamonds, yellow gold, $150. CR. 3069.

SHOTGUN, 12 gauge; new German Luger; .32 automatic; .22 rifle. CR. 2996.

BUTTON-HOLE WORKERS, Sewing Machine Shop, 167 Whitehall. WA. 7919.

ALL types of electric heaters, any price range. Immediate delivery. AT. 5776.

NEW AND USED RESTAURANT EQUIPMENT. Herman's, 49 Ala. St. WA. 1535.

BUILDING STONE, SAND and GRAVEL DELIVERED. REASONABLE. MA. 5837.

SINGER Electric Portable, reconditioned. Sewing Mach. Shop, 167 W'hall, WA. 7919.

NEW, USED fixtures, Hotel & Restaurant Supply Co., 382 W P'tree. WA. 7451.

CONCRETE blocks, crushed stone, sand and stone dust, delivered. JA. 3027-W.

100% wool blankets, $4.45. United Supply Co., 120 Alexander St., N. W.

CEMENT BLOCKS, 8x8x16, 8x5x12, 4x8x16. Delivered. CRescent 3740.

SINGER ELEC. console. Sewing Mach. Shop, 167 Whitehall. WA. 7919.

SEVERAL GOOD ICE BOXES FOR STORE USE. JA. 1268.

ELECTRIC REFRIGERATOR, 6-cu.-ft.; $125. MA. 2741. 1165 Pryor.

TOP SOIL, PINK ROCK, RUBBLE CRUSHED STONE. CH. 5255.

WINKLER 50-lb. stoker, $125; good condition. McDonald, WA. 3103.

SILVER FOX jacket, finger-tip length. Call HE. 3959-J week days.

Use Constitution Want Ads
—And See What Happens

Miscellaneous for Sale 68

FOR SALE—ARMY SURPLUS
DIVAN SETS, leather upholstered $29.95
FILING CABINETS $5 to $40
EXECUTIVE TYPE DESKS $20 to $40
SWIVEL CHAIRS $7 to $10
FOLDING CHAIRS $2
KHAKI TROUSERS and shirts, ea. 50c
SLEEPING BAGS $2.00
WOOL BLANKETS $4.45
FEATHER PILLOWS $1.00
COTTON PILLOWS 50c
SHEETS $1.50
PILLOW CASES 75c Pr.
MANILLA ROPE, lb. 35c
BLITZ CANS 50c
SPADES, SHOVELS, PICKS, each $1.00
AXES $1.50
COAL BUCKETS $1.00
NAILS, frying pans, raincoats, office supplies, etc. 500 different items.
UNITED SUPPLY CO.
"We Sell Everything"
120 Alexander St., N. W. WA. 3239
813 Bankhead Ave., N. W. AT. 4140

WE CAN DELIVER
From Stock the Following Hard-to-Get
Used Equipment
2 Five-drawer steel invoice files.
100 steel letter transfer cases.
15 Steel blue print sections.
10 Stacks book case sections.
5 Kardex cabinets.
10 Six-foot store counters.
25 Double pedestal typewriter desks.
20 Single pedestal typewriter desks.
12 Mosler safes, all sizes.
500 steel and wood folding chairs.
25 34x60 walnut tables.
4 Steel lobby desks.
HORNE DESK &
FIXTURE CO.
57 Pryor St., North East.

USED CLOTHING FOR SALE
COMPLETE line men's suits, overcoats, shoes, shirts, underwear; also ladies' coats and dresses. In fact we have everything for the entire family. The largest stock ever offered before. 8 stores, loaded to the ceiling at rock-bottom prices. You must visit our store to appreciate these great values. Trade with—
L. B. ADAMS
AND save one-half. Also write for price list. 386 Marietta St., Atlanta, Ga.; 240 Piedmont Ave., Atlanta, Ga.; 3102 Peachtree Rd., Atlanta, Ga.; 151 Sycamore St., Decatur, Ga.; 226 So. Bradford St., Gainesville, Ga.; 425 E. Broad St., Athens, Ga.; 130 W. Broad, Griffin, Ga.
SPECIAL DISCOUNT TO MERCHANTS!

RESTAURANTS
APARTMENT BUILDINGS
HOTELS
DO YOU require equipment for HIGH TEMPERATURE WATER? We have just received limited supply SELLERS AUTOMATIC WATER HEATERS which provide water above 170 degrees.
DELTA AIR CONDITIONING
& HEATING CO. (LTD.)
240 Peachtree St. CY. 5026.

UNUSUAL VALUE
NO. 1317 — Lady's Diamond Bracelet, glamorously wrought in solid platinum, very neatly and simply designed, completely covered with beautiful blue-white diamonds, each one a blaze of fire. Certified valuation, $3,000. Our special price $1,950
CITIZENS
JEWELRY & LOAN CO.
195 MITCHELL ST., ATLANTA, GA.
WA. 7911

DUCKETT'S
HUNTING EQUIPMENT
Drybak Coats $10.95
American Field Coats $8.95
American Field Caps $1.25
Boot Sox 69c
Combat Boots $4.95
Tents $7.50-$49.95
Utility Bags $2.49
Electric Lanterns $3.49
DUCKETT'S ARMY STORE
90 ALABAMA ST. JA. 0846.

"If It's Hard to Find"
GO TO
"Steins"
PLUMBING SUPPLIES—ELECTRIC AND GAS APPLIANCES
REPAIR PARTS—PIPE FITTINGS
VALVES
HOUSEHOLD SPECIALTIES—TOOLS
Stein Steel & Supply Co.
301 DECATUR ST. (COR. BELL)
Easy To Get To—Free Parking

ALUMIUM SHEET

50,000 lbs.	.038x48"x144"	3SO
150,000 lbs.	.048x48"x144"	2SO
100,000 lbs.	.048x48"x144"	3SO
22,000 lbs.	.050x13½"x96"	2SO
125,000 lbs.	.060x48"x144"	2SO
100,000 lbs.	.061x48"x144"	3SO
40,000 lbs.	.064x48"x144"	24ST BARE

ALUMINUM RESERVE CORP.
Alloyed Metals Division.
614 W. 58th St., New York 19, N.Y. CI7-0239

Lawn Mowers
RUBBER tires, limited amounts $21.85
Bicycles, Wagons, Skates and Toys
Also
EXPERT BICYCLE REPAIRS
10th St. Bicycle Store
114 10TH STREET, N. E.
Downtown Bicycle Store
112 EDGEWOOD AVE., N. E.

ALL SIZES C. I. HEATERS
TWO-WHEEL HAND TRUCKS
CANVAS FOR TARPAULINS
5-GAL. BLITZ CAN 95c
CALCIMINE lb. 6c
Electric dishwashers and galv. double compartment sinks for commercial use.
JACOB SALES CO.
45-47 Decatur St., S. E. WA. 2876

New Soda Fountain
IMMEDIATE DELIVERY
WEBER STAINLESS STEEL
ROLLER-DOOR, 63-GAL. CAPACITY
COMPLETE WITH CARBONATOR
WRITE OR CALL
W. T. SHACKELFORD CO.
393 P'TREE ST., N. E. VE. 4718

NEW—IMMEDIATE DELIVERY
MASTER MILLS and Super-Cold Frosted Malt and Ice Cream Freezers; Soda Fountain; Home Freezers; Ice Cream Cabinets, Refrigerated Vegetable Cases; Reach-in Dairy and Florist Boxes.
FLATAUER FIXTURE CO.
333-335 P'tree St., N. E.
MA. 3982 JA. 7915

RADIOS—New. Several styles and types in handsome cabinets to choose from; 5 and 6-tube table models, portables, radio and phonograph combinations, automatic and single-record players. Easy terms. Immediate delivery.
WEST END APPLIANCE
1495 GORDON ST., S. W. RA. 8559

SAFES—SAFES—SAFES
NEW style steel fireproof safes. Small, medium and large.
$55 UP
ATLANTA FIXTURE & SALES CO.
104-6 Pryor St., S. W. MA. 2224

ELECTRIC heaters, $8.98 to $45. Two-eye laundry, hot blast and circulating heaters, $14.95 to $69.50.
GATE CITY AUCTION
157 Whitehall St. WA. 0373.

BOOTHS—BOOTHS—BOOTHS
AVAILABLE now. Modernistic leather booths, wood booths and metal booths, all colors.
ATLANTA FIXTURE & SALES CO.
104-6 Pryor St., S. W. MA. 2224.

WE NOW offer for immediate delivery MAYFLOWER smart showcases and wallcases at attractively low prices. For all types of business.
ATLANTA FIXTURE & SALES CO.
104-6 Pryor St., S. W. MA. 2224.

MEATCASES
NEW AND MODERN
DOUBLE-DUTY meatcases, all sizes. Porcelain and metal throughout.
ATLANTA FIXTURE & SALES CO.
104-6 Pryor St., S. W. MA. 2224.

ALUMINUM TUBING
25,000 POUNDS ⅜-inch. ODx.035 wall x 12 ft. long 52SO.
ALUMINUM RESERVE CORP.
Alloyed Metals Division
614 W. 58th St., New York 19, N.Y. CI7-0239

FIRE-DOORS
4 SETS of fire doors, 2 doors to a set; 10-feet high, 38 inches wide, 2½ inches thick; 3 hinges.
ATLANTA FIXTURE & SALES CO.
104-6 Pryor St., S. W. MA. 2224.

ARMY GOODS
HEAVY WOOL BLANKETS, work clothes, tarpaulins and shoes, special low prices. WA. 9989.
DIXIE SALES CO., 254 DECATUR ST.

GENUINE 14-pc. Enterprise aluminum cooking set, OPA price $19.95; our Harvest Special at $14.95. 53-pc. dainty floral dinnerware set, $22.95. Lawrence Furniture Co., 66 Broad St. (across from Rich's).

FOR IMMEDIATE DELIVERY
NEW WALK-IN COOLERS
ALL SIZES
REFRIGERATION EXCHANGE, INC.
237 Pryor St., S. W. WA. 0296

BUILDER'S PAPER, light and heavy. COTTON INSULATION, easily installed. HARDWOOD PLYWOOD, ¼-inch only.
WILLINGHAM LUMBER CO.
2114 Piedmont Rd., N. E. VE. 5357

WARDROBE, PACKING AND LOCKER TRUNKS
FOR SALE, $7.95 TO $35.00
NORTHSIDE LOAN OFFICE
183 Edgewood Ave. JA. 7233.

NEW MODERN STYLE
DRY-KOLD BEVERAGE COOLERS
ALL sizes. For immediate delivery.
ATLANTA FIXTURE & SALES CO.
104-6 Pryor St., S. W. MA. 2224.

NEW FLORIST BOXES
FOR IMMEDIATE DELIVERY
REFRIGERATION EXCHANGE, INC.
237 Pryor St., S. W. WA. 0296

2 LADIES' coats (14-16). One fur and one fur-trimmed. AT. 4859.

Miscellaneous for Sale 68

REBUILT MOTOR, 1½ H. P. AT. 5962

PRACTICALLY new maple desk, $35.00. 1616 Orlando St., S. W.

THREE POOL TABLES. C. R. ROSS, FORT GAINES, GA.

1 DUNCAN PHYFE sofa, good condition, $75. Call CH. 6139.

TWO 24" bicycles (girl and boy). A-1 condition. CA. 1244.

STOVEWOOD, firewood and kindling—delivered. JA. 4537.

8 TONS of best lump coal, $8 ton if you pick up. DE. 3394.

GAS automatic water heater (new). Will install. HE. 2181.

NATIONAL cash register. Perfect condition. DE. 9170.

FIREWOOD AND STOVE WOOD. CALL WA. 9763.

Antiques 69

TOMLINSON—Antiques. New four-lane hwy. to Marietta. Large stock of beautiful items. Pair love seats; medallion-back love seat; sets of chairs; drop-leaf tables in cherry and walnut; chests in cherry, walnut, mahogany, pine. Phone 715-W. WE DELIVER ATLANTA AREA.

HEPPLEWHITE sideboard, mahogany chest of drawers, carved Victorian chairs, shaving mirror, Lincoln rocker, English card table, large walnut picture frame, brass andiron set, Royal Doulton and Cold Port china, imported; canopy bed. HE. 4022.

BEAUTIFUL collection of demitasse cups and saucers; also demitasse spoons. Fanny Revson, Antiques, 598 Peachtree St., N. E. VE. 0122.

STERLING SILVER punch bowl, twelve sterling silver cups and 21½-in. Reed and Barton silver tray. VE. 0606.

WALNUT MARBLE-TOP DRESSER and washstand with mirror. CH. 2169.

Farm Equipment 71

1943 FORD TRACTOR—All farming and grading equipment to go with it. Chamblee 6591.

Household Goods 74

SOLID mahogany 9-piece dining room suite, Sheraton table, credenza buffet, breakfront china closet, priced at $1,800. For quick sale $1,000. Also Duncan Phyfe sofa, $175. Barrel chair, $100. Mahogany dropleaf end table, $40. No bargain hunters or agents. Will be shown by appointment only to interested parties. CH. 0923.

DISHES, MIRRORS, LAMPS
Living Room Suites, Sofa Beds
CHESTS, CHIFFOROBES, WARDROBES
Bases, Kitchen Cabinets, Dinette Suites.
HEATERS, BLANKETS, ODD PIECES.
ATLANTA FURNITURE CO.
152 WHITEHALL ST., S. W.

TRADE with us and save up to 50%. We buy, sell, exchange. Also repair stoves, heaters, ice boxes, bed springs, radios. Call for and deliver.
BETTER DEAL FURNITURE CO.
191 Whitehall St., S. W. JA. 0063

GAS hot water heaters, 30 and 20-gal. sizes. Only a few left for immediate delivery.
BRANDT APPLIANCES
118 Tenth St., N. E. AT. 5776

TWO twin beds, springs and mattresses, $127.50; 4-ft. gas refrigerator, $110; blankets, $9.95; folding bed, $27.50; sofa bed, $59.50. Cooper's, 171 W'hall, MA. 0440.

12x13 TWO-TONE blue-leaf design; 12x12 blue broadloom; 9x12 Burgundy broadloom; 2, 9x12 Wiltons and 9x12 brown black design. VE. 4019.

ELECTRIC range, G. E. refrigerator; 9x12 blue Wilton rug, solid maple dinette suite, upholstered chairs. DE. 5009, DE. 7928.

ORGAN, dinette table, 6 chairs, elec. refrig., apt. size gas stove, occ. chair, kitchen cabinet, breakfast set, lamps. AT. 1074.

SOON—Electric refrigerators, washers, gas, oil and elec. ranges. Inquire now. SOUTHERN FURN. CO., 165 Whitehall St.

MAPLE BABY BED, $19.95; youth bed, $19.95; carriage, $12.95; chest, $19.95. SOUTHERN FURN. CO., 165 Whitehall St.

3 ATLANTA circulators, 2-room, 3-room, 4-room, rebuilt. Decatur Furniture Exchange, 323 E. College Ave., Decatur.

FURNITURE—Buy, sell or trade. LAMAR JOHNSTON FURNITURE CO. 457 EDGEWOOD AVE., S. E. WA. 5968

FLORENCE oil range, built-in up, $25; double maple bed, box springs, $20; single bed and springs, $15. MA. 0308.

SOFA BED, $24.95; 2-piece living room suite, $29.95; gateleg table, $14.95. SOUTHERN FURN. CO., 165 Whitehall St.

WAL. dining rm. suite, $129.50; 3-pc. maple living rm., $69.50; sofa bed, $39.50; Roper range, $39.50. VE. 2537.

OVERSTUFFED COUCH, 2 chairs, 6 mahogany chairs, breakfast room set, mahogany chest of drawers. AM. 3618.

PRACTICALLY new five-burner oil stove. Shown after 5 p. m. 307 W. Yale Ave., College Park.

HOOVER vacuum cleaner with all attachments. Vineyard Appliance Co., 436 Ponce de Leon Ave.

TWIN Simmons White Knight Mattresses; box springs; Hollywood bed style; almost new. AT. 5710.

9-PC. wal. dining rm. suite. Vic. love seat, cherry marble top chest, china cabinet. WA. 9250.

GREEN and cream enamel gas stove, $25; also Silvertone cabinet radio. CR. 6704.

6-PC. MAPLE bedrm suite, prac. new. Call Mr. James after 3 p. m. VE. 9269.

CHINA cab., oak sideboard, table secretary, love seat, lamps, jewelry. WA. 1049.

SINGER electric portable sewing mach. for rent. Bernard Berger, JA. 1777.

OVERSTUFFED davenport and chair set. 2365 P'tree Rd., N. W. 8:30-5:30.

SOLID mahogany sofa, large leather hassock, round mirror. HE. 3597.

BLUE VELVET lounge type sofa; three cushions; $85. HE. 3061-W.

$69.50 4-ROOM cabinet circulator, $45. Slightly used. CA. 1883.

5-ROOM COLE HOT BLAST CIRCULATOR. JA. 2910-J.

SOFA and slipcover, $55. Peachtree Hills. CH. 2945.

Machinery and Tools 76

BARGAIN
POWER UNITS
for
COTTON GINS AND SAWMILLS

NEW 92-hp. Chrysler gas units complete with clutch, long shaft, outboard bearings, V-belts, pulley and mounted on skids. Price $1,200. James C. Mann, Conyers, Ga. Phone 4931.

ELECTRIC drills (all sizes), brake-drum lathes, portable grinders, screw guns, elec. screwdriver and wrenches, Unishears, drill bits (high-speed), and screwdriver bits. Shipment just received. Joe's Bike Shop, 17 Fourteenth St. VE. 6502.

1 FLAT-work ironer; 3 two-girl shirt units; 5 3-press family finish units; 1 Cissel sock-ironer; complete dry cleaning plant. Capable $3,000 weekly volume; pipes, valves and fittings. One sale, no division. 275 Houston St., N. E.

ONE AMERICAN No. 1 Boss timber sizer 14x20, in fair shape; 1 Berlin resaw in good shape; 1 20-in. bandsaw. Can furnish 125 h. p. Corliss engine. FINCHER'S MACH., 405 WALLACE S. E.

CONCRETE block and brick machinery, 5" x 8" x 12" hand molds, $25, make 800 blocks a day with one mold. One-bag mortar mixers, $125. Lanthier Machine Works, Winder, Ga.

FOR SALE—One Chrysler power unit, practically new, for sawmill use. Apply International Place, Greensboro, Georgia.

"LOGAN" air and hydraulic cylinders and valves, air chucks, Coolant pumps. J. A. Postell, 165 Spring, N. W., Atlanta

PRACTICALLY new 24-in. jigsaw, stand and motor. 1271 Trenton St., S. E., in basement. 8 a. m. to 4:30 p. m.

½-H. P. 110-VOLT motor, drill press, Solar enlarger. 2054 Cottage Lane, N. W.

Musical Merchandise 77

PIANOS FOR SALE
BABY GRAND $495 up
KNABE GRAND, like new $1,250
FINE ASSORTMENT OF
UPRIGHTS $125; $165; $195; $225; $295
RECORD PLAYERS—IMMED. DELIV.
BASKETTE PIANO CO.
52 PRYOR ST., N. E.

PIANOS
1 WURLITZER GRAND $650
1 PLAYER PIANO $300
1 MARSHALL & WENDELL $250
1 PRACTICE PIANO $125
ALSO NEW MIRRAPIANOS
STERCHI'S PIANO DEPT.
116 WHITEHALL ST. WA. 3100.

NEW BALDWIN AND LESTER SPINETE
LIMITED SUPPLY—AVAILABLE NOW
ALSO ANSLEY COMBINATION RADIOS
IMMEDIATE DELIVERY
AT OUR NEW STORE
LANIER PIANO COMPANY
64 Pryor St., N. E. WA. 6866

PLAIN mahogany case piano, $95; mahogany case piano, $125; beautiful plain mahogany case piano, $150, and several others. All thoroughly rebuilt and tuned. H. S. Deal, 493 East Ave., N. E. MA. 5880.

VIOLIN, modern (1920). Italian handmade. Price $225. CH. 0886 before 1 or after 4 p. m.

PLAIN case upright Chickering piano, $195.00. If interested call CA. 2456.

BAND orchestra instruments, new and used, at Cable's, 235 P'tree.

CHICKERING UPRIGHT PIANO. AT. 3150

ELECTRIC RECORD PLAYER, $25. CR. 3069.

Seeds, Plants, Flowers 79

GROW YOUR OWN FRUIT by planting Early Bearing Fruit Trees, Nut Trees, and Berry Plants, offered by Virginia's largest growers. Write now for New Low Price Catalogue, listing extensive line of fruits and ornamentals. WAYNESBORO NURSERIES, Waynesboro, Virginia.

CUT mums, 50c bunch; African violets, soil sterilized giant pansy plants, $3.50 hundred. 876 Barnett St. HE. 3563-R.

Typewriters, Office Equip. 80

PLACE YOUR ORDER NOW
FOR ADDING MACHINES
AND TYPEWRITERS
DURRETT TYPEWRITER EXCHANGE
533 Peachtree St. AT. 3846

DESKS, chairs and file cabinets. United Supply Co., 120 Alexander St., N. W.

TYPEWRITERS FOR RENT. JA. 7444. A. E. LUKE, 120 FORSYTH ST., S. W.

REBUILT Royal, Underwood and L. C. Smith. CR. 3574.

Wanted To Buy 81

WANTED
Used Furniture of Every Description.
WE PAY CASH and answer all calls promptly. Calls made after store hours by appointment.
BASS FURNITURE CO.
148-150 Mitchell St., S. W.
MA. 5123 Night, VE. 1662

BEFORE MOVING reduce your moving bill by calling us to buy pieces you won't need in your new home. We buy one piece or all. Also repair stoves, heaters, ice boxes, bed springs, radios. Call for and deliver.
BETTER DEAL FURNITURE CO.
191 Whitehall St., S. W. JA. 0063

SHOTGUNS AND RIFLES
WE WILL pay you HIGHEST prices for your SHOTGUN or RIFLE. Bring them to our store today.
Fox Jewelry & Loan Ass'n.
22 Decatur St. (Cor. Pryor). JA. 6165

TOP CASH PRICES paid for living rm., bedrm. suites, stoves, radios, ice boxes, dining rm. and kitchen furniture.
W. B. WELLBORN
CY. 4566—326 PETERS ST., S. W.

WE PAY top prices for used restaurant, office and store fixtures. See us.
ATLANTA FIXTURE & SALES CO.
104 Pryor St., S. W., MA. 2224

HORNE DESK & FIXTURE CO., pay highest cash prices for used desks, chairs, files, safes and other office equipment. WA. 1463.

CORRUGATED solid fibre boxes; pads and liners; wanted in quantities. Rowland Paper Co., Inc., 90 South 1 St., Brooklyn 11, N. Y.

HIGHEST CASH prices for all kinds used furniture. WE BRING THE CASH. KINSEY FURNITURE CO.—MA. 3569.

WE PAY more for furn., stoves, etc., also furn. accepted for moving services. DeMAY'S TRAN. & FURN. CO. WA. 5436

WANTED—ALL KINDS
USED FURNITURE—WA. 3929
SEIDEL FUR. CO. 255 PETERS ST., S. W.

WILL SEND BUYERS WITH CASH
FOR USED FURN. AND STOVES
JA. 6231 OR JA. 4411

BUTANE gas radiant type heaters, need 2 or 3 before cold weather. 504 Adams St., Decatur. CR. 2366.

I AM a veteran and would like to buy your furniture for highest cash prices. Call JA. 1680.

WE BUY, SELL AND EXCHANGE GOOD USED FURNITURE. WA. 7789.

3 STORES NEED FURN., ETC., BADLY. A. C. WHITE FURN. CO. MA. 1888.

Need all kinds furn., etc. Best Prices. GEORGIA AVE., FURN. JA. 1659

GAS STEAM RADIATOR, ALSO BED SHEETS WANTED. MA. 1917.

LADIES' and gents' suits altered by Pleasant the Tailor. JA. 8061.

WILL PAY reasonable price for 5 to 7-radiant gas heater. WA. 1523.

CASH FOR USED BICYCLES
RA. 4154

1-3, 1-2 AND 3-4 H. P. 110 volt single phase motor. AT. 4729.

Moving and Storage 84

CRATING—PACKING—SHIPPING
LOCAL and long-distance moving. Plenty of storage space. Experienced men, responsible. Large and small vans.
MODERN TRANS. & STORAGE CO.
208 Whitehall St., S. W. WA. 6974

LARGE MOD. DE LUXE furn. coaches to and from N. Y., Washington, Charlotte, Jacksonville, Miami, Tampa and other points. Experienced men. Fireproof warehouses for storage. WA. 6795. SUDDATH MOVING & STORAGE CO.

CLARK'S TRANSFER SERVICE—Large, small vans, $1.50 room up. Experienced men, plenty pads, low rates on storage and local moving. Free estimates. Safe, reliable. Try us. JA. 3461. JA. 5698-R.

LOAD or part loads from points in Fla. and S. Georgia to Southeastern States, Oct. 10 to 14. Consolidated Van Lines. WA. 1412.

DeMAY'S TRANSFER & FURN. CO. BUYS and sells new and used furn. Best prices. Moving and storage. WA. 5436.

IN-A-MINUTE TRANSFER CO. All kinds of hauling; cheap rates. 211 Ga. Ave., S. W., day-night. CY. 3328, JA. 6153-J.

MOVING, CRATING, SHIPPING
ATLANTA TRANSFER RA. 4170

WALLACE TRANSFER & STORAGE
MA. 8080

MOVING AND HAULING
JA. 8083

Rooms With Board 85

NORTHEAST section—Business girl, twin beds, 2 meals, near transp. DE. 6393.

Rooms—Furnished 89

892 PONCE DE LEON AVE., N. E.—Attractive vacancies for business girls. Automatic heat and hot water. Call Mrs. Pickett, VE. 1706.

18 NORTH AVE., N. E.—ATTRACTIVE VACANCIES REASONABLY PRICED

LARGE ROOM—Business couple or gentlemen. 1016 Cleburne Ave., N. E.

DOUBLE ROOMS available. Permanent guests. Mid-Town Hotel. JA. 6700

TWO blocks Briarcliff Hotel, nice room, gentlemen. $10 week. AT. 2251.

ATTRACTIVE CORNER BEDROOM, twin beds. 536 Erin Ave., S. W.

NICE large room for business people only. HE. 5766.

SINGLE room adjoining bath, gentleman only. WA. 3081.

Rooms—Unfurnished 90

TWO unfurnished rooms, in old house. Route 7, Box 133, Atlanta.

Wanted Rooms 92

HAYNES STREET BLDG.
AVAILABLE immediately, 45,000 sq. ft., suitable for light manufacturing or storage. All three floors served by conveyor system. Building sprinklered. Call Adams-Cates Co., WA. 5477.

AUBURN AVE. BLDG.
THREE-FLOOR warehouse containing 47,500 sq. ft., located on Auburn Ave., now available. Building has large freight elevator, trucking entrance both front and rear first floor. Entire building sprinklered. Suitable light manufacturing or storage. Call Adams-Cates Co., WA. 5477.
Adams-Cates Co., Realtors
"Create an Estate"

WANTED, 500 ROOMS
IN PRIVATE homes to house persons for a religious convention. Will pay hotel rates. Dates, Sat., Nov. 2 to Nov. 5. Please call Dixie Division, WA. 1941, between 10 a. m. and 4:30 p. m. daily.

YOUNG business woman, executive in Veterans' Adm., desperately needs room in pri. home, Ansley Park or N. E. section near trans. Call JA. 6141, Ext. 30.

BUSINESS couple desire 2 or 3-room apt., furnished or unfurnished, or efficiency apt. CA. 6979.

BUSINESS couple desire furnished room and kitchenette, prefer West End section. MA. 5783.

2 OR 3 ROOMS, furn. or unfurn. Bus. couple. No children. CA. 9319.

Business Places for Rent 103

Manufacturing or Storage
WE HAVE, available Nov. 1, 5,000 to 15,000 square feet of space on second, third and fourth floors of a building located on Whitehall St. For information call Alvin Cates, Jr., WA. 5477.
Adams-Cates Co., Realtors
"Create an Estate"

Spring Street Stores
WE HAVE, available Oct. 1, two stores on Spring St. near Fifth St. Each store is approximately 23x45 feet. For information call Alvin Cates, Jr., WA. 5477.
Adams-Cates Co., Realtors
"Create an Estate"

ATTRACTIVE one-room office structure with gas heat, telephone and private toilet facilities. Suitable for small business or branch office. Located cor. Peachtree and Forrest Ave. Mr. Rankin, CY. 2561.

BUILDING 70 FT. BY 60 FT. ON SPRING ST.—Immediate possession, $350 per mo. Will subdivide. C. G. AYCOCK REALTY CO. WA. 2114

Office and Desk Space 115

BRICK RESIDENCE, 12 rooms, on Peachtree St., between Currier and Pine Sts.; ideal location for physician's or business offices. Phone HARRY CRIDER, WA. 1541. DICKEY-MANGHAM CO.

Wanted To Rent 118

REPRESENTATIVE of Delta Air Lines, with 1 child, needs living facilities in vicinity of Airport. Newcomer to Atlanta seeking Southern hospitality. Please help us by calling Mr. Kinkela at CA. 9694 after 10 a. m.

YOUNG business couple desire efficiency apt.—furnished or unfurnished. Preferably N. E. sect. No children, pets or drinking. Tel. Mr. Castellow, AT. 2753 from 8:30 to 5:30 p. m.

3-ROOM furnished apt. wanted by Army Col. and wife; permanently stationed in Atlanta; no children, no pets. Col. Barrett, WA. 8924, ext. 42 days. RA. 3131, ext. 3145 nights.

ARMY officer, wife and two small children desire apartment or house within ten miles downtown Atlanta. Capt. Bivings, days WA. 8924, Ext. 142; nights RA. 9147.

VETERAN and wife desperately need efficiency or an apt. furnished or unfurnished. College Park or Hapeville pref. Employed by Delta Air Lines. CA. 8269.

Use Constitution Want Ads

Wanted To Rent 118

EXECUTIVES of well-established firm requires three houses, flats or apts., unfurnished. Vicinity Decatur. Call Mr. Craig, DE. 4492; evenings, DE. 7046.

BUSINESS couple, veteran and fiancee, getting married, need fur. or unfurn. apt. by Dec. 1. Business phone, HE. 0183. Home phone, MA. 7402.

ENGINEER in business in Buckhead and wife need apt. convenient to Buckhead. No children. References furnished. Call CH. 5922, daytime.

PRINCIPAL of North Fulton High, wife and small daughter want house or apt. in any nice section. Call Douglas MacRae, RA. 2693 or CH. 5323.

CHIEF executive, established firm requires two or three-room fur. apt. Vicinity Decatur. Call Mr. Craig, DE. 4492; evenings, DE. 7046.

COUPLE ONLY—Want apt., furnished or unfurnished, in Garden Hills, Buckhead or Peachtree Rd. vicinity. Call during office hours, JA. 4385.

WANTED—3 to 6-room apt. or house in East Point or College Park by couple with 6-yr.-old daughter. Call Mrs. McGuire, CA. 4990.

MARY and Joseph Young, non-drinking, non-smoking couple, in dire need of apt. or room, kitchen privileges. Refs. DE. 0495.

BUSINESS man and wife desires 1 or 2-bedroom house or apt. Best references. Days, CY. 4658; nights, CH. 0760.

VETERAN, wife and 2-mo. baby desires bedroom and kitchen. Call Mr. Branning, Rich's. WA. 4636, Ext. 594.

SETTLED Christian couple need 2-bedroom house, duplex or apt.; perm. residents; furn or unfurn. CR. 3796.

BUICK executive desires to rent 2 or 3-bedroom house or apartment. Best references. Phone WA. 7071.

VETERAN and wife desire 2 or 3-room apt. furn., near trans. Both work. No children or pets. DE. 8261.

TWO business girls (sisters) want apt., N. E. sect.; furn. or unfurn. CY. 1956, days; nights, HE. 6633-M.

SMALL APT., furnished or unfurnished, desired by business couple; no children. HE. 4184-R.

VET and wife urgently need unfurn. eff. apt. HE. 4387-M. Revelle.

COUPLE expecting baby in Nov. desire house or apt. VE. 8918.

Wanted To Rent—Colored 119

VETERAN couple desperately need unfurn. room. WA. 7804

Houses for Sale, N. E. 120

A LOVELY HOME
ON 3 ACRES of fine property; 3 blocks from Peachtree Road, to the east, near Wesley; Four large bedrooms, a sleeping porch, 2 baths, wide entrance hall, very large library, living room, sun parlor, terraces, formal garden, dozens of oak trees. Servant's house, 3-car garage, stables. Call Mr. Wooding, WA. 5477.
Adams-Cates Co., Realtors
"Create an Estate"

Wealth of Possibilities
WITHIN 15 minutes of downtown Atlanta, very large home. Five bedrooms, 4 baths, 55-ft. living room, large kitchen; stoker steam heat, 18 acres beautifully landscaped, picturesque stream, Summer house, swimming pool, bath house, stables, garage apt.—everything in apple-pie order. All for less than $30,000. Shown by appointment. Mr. Simms, VE. 2415.
W. S. SIMMS REALTY CO.

HAYNES MANOR
345 Whitmore Drive
NEW brick, ranch type, 3 bedrooms, 2 baths, garage attached, auto. gas heat and water, servant's facilities and laundry trays in basement, insulated. Curtis trim throughout. A fine home in the $26,000 class. Can show any time. Call Mr. Fichter, res. AT. 1305 or
H. P. LASETER, BROKER
702 Healey Bldg. MA. 4678

188—14th ST., N. E.
IMMEDIATE POSSESSION
LARGE BRICK HOME on 14th St., N. E. 7 bedrooms, 4½ baths, including porch. Tile terrace, 2-car garage with 2 rooms and bath above. Also servant's house. Call LOWRY SIMS or ROY FORD, WA. 6368. (Exclusive.)
WEYMAN & COMPANY
REALTORS

This Is the Home for You
IF 3 large bedrooms are sufficient space. Modern kitchen, 7 closets, auto. gas heat with winter air-condition; auto. hot water, on large wooded corner lot, 1 block from P'tree Rd. beyond Buckhead. Owner transferred. Possession arranged. Do you want a real value? Then phone Mr. Word, JA. 6466 or CH. 8423 evenings. Exclusive.
HELMER REALTY CO.

GI SPECIAL
PEACHTREE HILLS
AN UNUSUAL opportunity to secure a 6-rm. brick, one bath, storage attic, auto. gas furnace. Your salary should be $250 mo. and it would be necessary to make a small cash payment. Mr. Stafford, CH. 1326, WA. 0100.
Adair Realty & Loan Co.
Realtors

Morningside, Immed. Poss.
1317 Berwick Ave., N. E.
(OFF COURTENAY DR.) Beautiful brick bungalow consisting of 6 rooms and breakfast room, 3 large bedrooms, tile bath with shower, Moncrief furnace and automatic hot water. Priced for immediate sale below today's market, $13,750. Mr. Brooks, DE. 6287.
Lane Realty Co., CY. 5897

LITTLE FIVE POINTS
469 Sinclair Ave., N. E.
6 RMS., frame, 3 bedrms., gas heaters, automatic gas water heater. House in good condition. Price $8,000.
F. A. SMITH — MA. 1132, DE. 9017
WALL REALTY CO.
REALTORS

G. I. LOAN
READ these columns carefully. Select a reasonably priced home that you can buy within your means. Then talk to us about financing it with a 100% GI loan.
Jefferson Mortgage Co.
1110 Standard Building
WA. 0814

NEW BUFORD HIGHWAY
1½ MILES from Piedmont Rd., modern 2-bedroom home on 4-acre lot, tile bath, new furnace with Winter coal; quick possession. Price $13,750. Call LOWRY SIMS, WA. 6368 or JA. 0348-J. Exclusive.
WEYMAN & COMPANY
REALTORS

OWNER leaving state. Poss. Dec. 1. North Ave. east of Moreland. Attractively designed red brick bungalow, 6 rms. and bkfst. rm. Just redecorated, insulated and weatherstripped. New modern Moncrief gas furnace. Excellent value for $13,000. Call Tom Faison, WA. 0100. Excl.
Adair Realty & Loan Co.
Realtors

YOUR NEW HOME
LAWRENCE FURNITURE COMPANY can completely furnish your new home. We have just received our Fall shipment of the famous INTERNATIONAL LIVING ROOM SUITES. Everything we sell can be bought on easy terms. Why not visit us at 66 Broad St. (across from Rich's).

FOR VETERANS
I HAVE TWO HOMES to be built under GI loans for full purchase price. We have the plans and lots. Brick construction, full tile bath and gas heat. These lots are located between Kirkwood and Decatur. For information call TOM O'NEIL, MA. 6370. Exclusive.
D. L. STOKES & CO., INC.

AVAILABLE NOW
ONE unit of duplex, consisting of two bedrooms; other unit completely furnished, now rented $85 per mo. Near schools and transportation. Call R. S. ANDERSON, VE. 4183, res., or WA. 1541.
DICKEY-MANGHAM CO.

VACANT
IN best residential section of Druid Hills. Beautiful 7-rm. brick home. 2 all-tile baths, large lot; many other fine features. Bargain. Mr. Pritchett, WA. 6655.
PAUL C. MADDOX CO.
Realtors

7-Room Bungalow, $9,500
QUICK possession of this nice home, on quiet street, ½ block bus line and near schools and stores. Located near Little Five Points. For further information, call Mr. Blanchard, WA. 6365.
T. Wayne Blanchard & Co.
Realtors

IMMEDIATE POSSESSION
BEAUTIFUL white brick and frame bungalow, 2 lovely bedrms., modern kitchen, a breakfast rm. that would please the most discriminating, full pink tile bath, large attic and daylight basement; gas furnace heat. This home in perfect condition. Mr. Jennings, VE. 8295, res., VE. 6484.
CRAWFORD REALTY CO.

Attention, Newcomers
IF YOU don't find what you want advertised, call us—We have several homes in all sections of city—many styles, wide range of prices. WA. 6365.
T. Wayne Blanchard & Co.
REALTORS
204 Five Ivy Street Bldg.

Houses for Sale, N. E. 120

NEW HOMES
MORNINGSIDE
BEAUTIFUL NEW BRICK HOMES on Hillpine Dr. and Middlesex Ave. Five very nice rooms, breakfast nook, tile bath, large daylight basement. Auto. gas heat and hot water. Beautiful new homes in a beautiful new section. Price $13,850. Call JOHN KING, MA. 1132 or VE. 6418.

RIDGE CREST ROAD
BEAUTIFUL TAPESTRY BRICK HOME. Four bedrooms, 2½ baths. Beautiful lot. Gas furnace and hot water. JOHN KING, MA. 1132 or VE. 6418.

MYRTLE STREET
LARGE 9-ROOM BRICK. Excellent for a rooming house or boarding house. Price $10,000. JOHN KING, MA. 1132 or VE. 6418.

869 VIRGINIA AVENUE
7-ROOM CREAM BRICK HOME. Two tile baths. Price $17,000. JOHN KING, MA. 1132 or VE. 6418.

11TH STREET
ONE BLOCK OFF PEACHTREE—Six-room home. Recently redecorated inside and out. Auto. gas furnace and hot water. Price $11,500. JOHN KING, MA. 1132 or VE. 6418.
WALL REALTY CO.
REALTORS

ARDMORE ROAD
OWNER TRANSFERRED
AND will sell this lovely white Colonial home in this exclusive neighborhood. Has extra large living room, dining room, kitchen, 2 corner bedrooms, tile bath with dressing table alcove, and a full size finished daylite basement. Built about 5 yrs. of prewar material; gas air-conditioning furnace, weatherstripped and insulated. Price $17,500.

BUCKHEAD
ATTRACTIVE white brick home with entrance hall, large living room, dining room, kitchen, 2 bedrooms and bath, with gas furnace, rock wool insulation, weatherstripping and concrete basement. Level, corner lot only 1 block of Peachtree trolley, and easy walking distance of Garden Hills Grade School. Owner has bought larger home and will give immediate possession. Price $16,500. Call Harvey Reeves, CR. 2909 nights and Sunday, or WA. 3111 weekdays.
HAAS & DODD
Realtors

BUCKHEAD SECTION
BEAUTIFUL GEORGIAN TYPE 2-story red brick home, 4 bedrms. and 2 baths, clean, with immediate possession. For particulars call Mr. Kidd, VE. 1181 or HE. 1693.

LITTLE FIVE POINTS
DESIRABLE 8-RM. GOOD FRAME home, located on one of the best streets in this section. Priced to sell at $6,950; $2,450 cash, bal. monthly. Mrs. Duck, VE. 1181.

PONCE DE LEON AVE.
ONE OF THE FINEST ROOMING or tourist homes in the ideal section on Ponce de Leon; 17 rooms, 2½ baths. Income above $400 per month at present. Can be increased. Owner advises us to sell completely furnished, including linen, at the low price of $23,500. Good loan can be obtained. This is worth your investigating at once. Mr. Light, VE. 1181.

MORNINGSIDE SPECIAL
PRETTY 5 ROOMS AND DEN, red brick bungalow, daylight basement, gas furnace. Situated on a level lot close to transp., schools and stores. A real buy. For details call VE. 1181.
KIDD REALTY CO.
1554 Piedmont Ave., N. E.

ANSLEY PARK
IMMEDIATE POSSESSION
OWNER HAS JUST PURCHASED A LARGER HOME AND WILL SELL THIS BEAUTIFUL 3-BEDRM. 2-BATH HOME UNDER THE MARKET. LOT 120-FT. FRONTAGE; HAS ULTRA MODERN PLAYROOM IN BASEMENT. ALSO 12-CU. FT. QUICK-FREEZE UNIT, LAUNDRY TRAYS, MAID'S BATH, ATTIC FAN, NEW AUTOMATIC GAS FURNACE. THIS ATTRACTIVE HOME HAS EVERYTHING THAT IS DESIRED AND MUST BE SEEN TO BE FULLY APPRECIATED. PRICED AT $17,000. FOR PARTICULARS CALL JOHN S. KNOX, WA. 6368.
WEYMAN & COMPANY
REALTORS

JUST OFF COLLIER ROAD
100-Foot Frontage, Red Brick
THIS duplex is in excellent condition and on a quiet street. Can be used as a 3-bedroom home by removing one door, separate entrances both in front and back. Available side consists of large living room, 2 bedrooms and bath; dining room, kitchen and bath on lower terrace. Other side consists of living room, dinette, kitchen, bedroom and bath. Stoker heat, barbecue pit. See this today. Price $16,000. For home and income. Call Mrs. Moulson, CH. 8021 or AT. 4420.
WESSMAN REALTY CO.

IMMEDIATE POSSESSION
KINGSBORO ROAD
2 BLOCKS OFF PEACHTREE, 4 BEDROOMS, 2 TILE BATHS. WHITE BRICK HOME. THIS HOME IS ONLY SIX YEARS OLD, FULL DAYLIGHT BASEMENT, 2-CAR GARAGE, BEAUTIFULLY LANDSCAPED LOT. THIS IS AN ARCHITECTURAL GEM. $22,500 CLASS. FOR DETAILS CALL JOHN KNOX OR LOWRY SIMS, WA. 6368. EXCLUSIVE.
WEYMAN & COMPANY
REALTORS

PIEDMONT 10th ST. SECT.
SUBSTANTIAL 2-STORY BRICK HOME, LIVING ROOM, DINING ROOM, BEDROOM, DEN, KITCHEN, BATH ON FIRST FLOOR; 4 BEDROOMS AND BATH ON SECOND FLOOR. PRESENT OWNER REALIZES $250 PER MONTH AND OWN LIVING QUARTERS. A REAL BUY. FOR PARTICULARS, CALL ROY FORD, DE. 7214, SUNDAY, OR WA. 6368 MONDAY. EXCL.
WEYMAN & COMPANY
REALTORS

Ansley Park Triplex
Near Peachtree
2-STORY TRIPLEX—Has one 6-room apt. with 3 bedrooms and bath, one 5-room apt. with 2 bedrooms and bath and one efficiency furnished, 3 rooms and bath; all lovely condition throughout, has garages, stoker heat and servant's quarters. Grand location, good income and investment. Call R. C. Bell, DE. 4710 or WA. 0636.
RANKIN-WHITTEN
REALTORS

$8,000. BELIEVE IT OR NOT
283 Morningside Drive
6 RMS. and den stucco, nice floor plans, automatic gas heat and hot water, very pretty lot, needs considerable repairs but is well worth the price. 60 days possession.

Virginia-Highland Section
6 RM. BRICK, newly decorated, vacant, owner transferred. For quick sale. Only $10,750. $3,500 cash will handle. Call Clyde Dobbs, HE. 6388-J.
Berry Realty Co., VE. 6695

5-ROOM BRICK
105 Princeton Way, N. E.
THIS solid brick bungalow is located on a beautifully wooded fenced lot and consists of living room, dining room, modern kitchen, 2 bedrooms, tile bath and shower and screened side porch. Plenty of storage space in attic. Basement has servant's toilet, automatic gas furnace and hot water heater. For further information telephone Irvin Puett, DE. 3973, Exclusive.
John J. Thompson & Co.

Peachtree Park Special
ONE OF THE MOST ATTRACTIVE white brick Colonial Bungalows in this beautiful park; owner moving out of city; possession now; 3 bedrooms, 2 tile baths, automatic gas furnace, laundry trays, 2-car garage. Large corner wooded lot, near schools and transportation. If you want something nice, here's your opportunity. Priced to sell. Call J. D. Nall, WA. 9511. Exclusive.
DRAPER-OWENS CO.
REALTORS

DRUID HILLS
EXCELLENT brick home; 3 bedrooms, 2 tile baths, sunroom and breakfast room. Finished attic and full basement with laundry and maid's facilities. Beautiful lot, almost 500 ft. deep. Lighted badminton court, 2-car garage. Shown only by appointment. Will give quick possession. Call Mr. Blair, WA. 5477; res. HE. 2103.
Adams-Cates Co., Realtors
"Create an Estate"

Garden Hills Duplex
ON PRETTY Lindberg Dr. 7 rms. and bath, 4 rms. and bath. Brick construction, good condition, double garage. Priced to sell. Possession 4 rms. and bath immediately. 7 rms. and bath now rented for $65 per month. Or can get possession from 45 to 60 days. By appointment. Call Hamilton, AT. 1515 or MA. 9158.
FISHER REALTY CO.
Realtors

Garden Hills Heights
LOVELY 2-bedroom white weatherboard home, entrance hall, tile bath and shower, lighted closets, nice porch, concrete basement, air-conditioned gas heat, large attic, insulated, weather-stripped, attached garage, lifetime roof. 75x200 level lot. Priced to sell. Mr. Simms, VE. 2415.
W. S. SIMMS REALTY CO.

Houses for Sale, N. E. 120

WEST OF PEACHTREE

SPLENDID 2-story red brick Georgian home, excellent arrangement, 9 rooms with 4 bedrooms, entrance hall and powder room, rumpus house with stove, fireplace, separate servant's quarters and stable for horses. Magnificent 8½ acres, beautifully landscaped; the joy of a country home, only 15 minutes from Five Points. A show place and reasonably priced.

West Wesley Section

BEAUTIFUL 2-story 3-bedroom colonial home, only 5 years old; very modern and in excellent condition; large lot, nightly rolling and pretty all-weather stream. Charm and good living here.

E. RIVERS SECTION

PRETTY 3-bedroom, 1 bath home; auto. heat, nice lot. Close to school, stores and transportation. A nice home and a good buy. Mr. Ingram.

Near Ansley Golf Club

VERY ATTRACTIVE 3-bedroom bungalow; large living room, dining room and den; auto. heat; fenced-in yard; convenient to everything. Less than $10,000. Mr. Ingram.

Thomas-Carswell Co.
1680 Peachtree St. HE. 4210

Beautiful Modern Home
IMMEDIATE POSSESSION

DON'T let this opportunity get away if you want a real home. Two story red brick, four corner bedrooms, 2½ baths, full basement, large lot. Very convenient to transportation schools and shopping. Priced for quick sale. Immediate possession. Exclusive sale by Henry Pittman, AT. 4724, WA. 3935.

RANKIN-WHITTEN
TWO BUNGALOWS

A WONDERFUL buy in either one of these homes. Moderately priced. Living room, dining room, kitchen, 3 bedrooms and bath, gas heat. For a bargain call Mrs. Ridout, CH. 5841.

Mrs. H. Norman & Associates
CH. 6822 CH. 1383

IMMEDIATE POSSESSION

MODERN, 6-rm. frame, 2 tile baths, tile kitchen, furnace heat, six acres, garage, barn, chicken house, fine place for poultry or flowers. Convenient to Veterans Hospital. Call MRS. CHAPMAN, MA. 7871 or WA. 1511.

J. H. EWING & SONS

OVERLOOKING ANSLEY PARK GOLF COURSE, MODERN AS TOMORROW, BRICK BUNGALOW, HUGE LIVING ROOM, 2 BATHS, 2 BEDROOMS, GAS HEAT, SERVANTS QUARTERS, IN THE $20,000 CLASS. CALL DAN SMITH, WA. 3460, RES. CH. 9786, DUNLAP & CO.

835 PENN AVE.,

BEAUTIFUL 2-bedroom brick, finished attic, gas furnace, $2,000 cash, bal. $80 mo. W. McNeill, HE. 1917.

W. R. HOYT & CO., WA. 3173
Realtors

WE HAVE SEVERAL HOUSES RANGING IN PRICE FROM $8,500 TO $15,000 THAT WE CONSIDER GOOD BUYS. CALL HERBERT B. HAYES, JA. 3121.

HAYES & COMPANY

AUSTIN AVE., N. E.

A VERY NICE 2-STORY 10-RM. HOUSE, 2½ baths, furnace heat; 3 rooms in basement. Approx. 3,165 ft. WA. 2162.

Lipscomb-Ellis & Co., Realtors

HAVE 3 lots on Glendale Terrace, just off Sixth St. Will sell at a bargain. Mrs. Phillips.

W. R. HOYT & CO., WA. 3173
Realtors

LEONARDO AVE.—POSSESSION NOW. HERE IS A LITTLE DREAM HOME, 2 years old, on a shady east-front lot, near bus; 5 rooms of shining beauty; auto gas heat and hot water. Call C. D. Page, WA. 4171, DE. 6805. Exclusive.

4½ ACRES 1½ miles city limits; one 10-room house, one 5-room house, 500 ft. on highway, all conveniences. Also 10 acres on Peachtree Dunwoody. Mr. Jackson, VE. 9164.

RED BRICK bungalow near Bobby Jones Golf course, 3 bedrms., 2 tile baths, 2 rms. and bath in basement. Stoker-fired furnace, auto. hot water. Lot 100x250. WA. 8192.

DEKALB AVE., near Pullman Co., 6-rm. frame, needs decorating but going at a bargain, only $2,500 cash, plus notes. WA. 8192.

OWNER occupied, attractive 2-story, 4-bedrm., 2½ baths, brick, in beautiful Druid Hills. Fine lot. Immed. Poss. DE. 6546.

POSSESSION 2 weeks, 6-rm. brick, 3 bedrms., 1 bath. Cash. 663 Yorkshire Rd., N. E., Morningside. VE. 4195. No agents.

NEW 5-room, 1-bath home; Moncrief furnace, attached garage, lot 100x170. On bus line. Price $6,950. C. C. Mitchell, CH. 1872.

PENN AVE.—Brick bungalow or duplex. Immediate possession, $12,000. HE. 5743.

5-BEDRM., 2-bath brick, vacant, $20,600. DRAKE REALTY, CH. 5048.

6-ROOM bungalow, N. E. section, $7,250. Brooks Realty Co., JA. 6561.

5-BEDRM., 2-bath home. Call CH. 6822, VE. 0496, HE. 6577-J.

Houses for Sale, N. W. 121

Hightower Road

3-BEDROOM BRICK. Lot 90x100; tile floors, daylight basement, link stoker, Westinghouse electric hot-water heater. This is a most attractive home and the price, only $13,000. Call Cliff L. Chapman, or John R. Webb, MA. 1636, VE. 9064, WA. 7290. Exclusive. Shown by appointment only.

CHAPMAN REALTY CO.
REALTORS

IMMEDIATE POSSESSION

LOVELY 5-rm. brick bungalow with modern kitchen and attractive breakfast rm., tile bath with shower, large attic, daylight basement, gas furnace and many other features that would have to be seen to be appreciated. Mr. Jennings, VE. 8295, res., VE. 6484.

CRAWFORD REALTY CO.

MADDOX PARK

ON ANTHONY ST., 2 blocks off Bankhead Ave. I have a nice 5-room asbestos siding house, 2 bedrooms, 1 bath, oil circulating heater, level lot, 50x110. Price $6,000. Call CR. 3896.

D. R. HALL REALTY CO.

Houses for Sale, S. E. 122

60 ORMOND STREET

6-ROOM bungalow, freshly refinished, 60-day possession or sooner, $4,500.

435 Cameron Street

CHURCH building, 30x80, can be easily converted into apartments. Immediate possession, $4,000.

359 WASHINGTON ST.

16-ROOM HOUSE, redecorated; converted into 6-apartments.

Exclusive. W. McNEILL, HE. 1917

W. R. HOYT & CO., WA. 3173
REALTORS

Four-Bedroom Brick
IMMEDIATE POSSEISSON

YOU WILL have to hurry if you want this one. This very comfortable home has 4 bedrooms, breakfast room, hardwood floors, furnace heat, work shop and servant's room, only $9,500. Exclusive by Henry Pittman, AT. 4724, WA. 3935.

CAPITOL AVENUE, S. E.

BEYOND ATLANTA AVE., 7 rooms, 2 baths, double garage, transportation, near stores. Call JOHN W. TEEPELL, WA. 2929.

SHARP-BOYLSTON CO.
REALTORS

GI SPECIAL

BEAUTIFUL 2-bedroom frame home under construction on Walthall St. Price, $7,250 and eligible for full GI loan. Salary must be in excess of $185 mo.

ERNEST G. SCRUGGS (Excl.), MA. 6370

D. L. STOKES & CO., INC

BUY THIS QUICK

720 KIRKWOOD AVE. $500 cash. E. Z. terms. $2,900. JA. 7697.

GREENBERG REALTY CO.

FIVE rooms and bath, $4,200. Good section.

DAVIS-VAN SANT REALTY CO.
Res., CY. 5098 Bus., RA. 0629

$650 DOWN, bal. like rent, buys 4 rooms and bath. N. B. Clark, VE. 9857.

Houses for Sale, S. W. 124

Exquisitely Furnished
Immediate Possession

LET US assure you no exaggeration is employed in the caption to this ad. This home is not only exquisitely furnished with pre-war furnishings of a type we believe unobtainable today, but it is complete to the extent of brand-new Bendix automatic washer, new elect. refrigerator, etc. Really the interior treatment is unusual and must be seen to be appreciated. The home is of tapestry brick construction, contains 6 delightful rooms, full size attic and large daylight basement. It is the type of structure that instantly reflects quality construction. The lot is level and is over 200 feet deep. Located in community of well-kept homes, just one block from transportation. At the price of $23,000 this property will appeal only to the discriminating home-seeker. For appt. call Mr. Greene, RA. 2186 today or VE. 9669 nights. Exclusive.

Babb & Nolan, Realtors

BEST BUY IN ATLANTA

BEAUTIFUL brick duplex, 4 generous size rooms and bath each side, private porches, 2 furnaces, separate hot water systems, practically new roof, full daylight basement, nice lot with oak trees. This house is located on one of West End's best streets, near transportation, schools and churches; 98% of houses on street are occupied by owners; the price is below prewar, $9,500, with $3,000 cash, balance monthly at $51.41. If you want a real value don't look any further. Shown only by appt. Mr. Hogan, RA. 2186. Exclusive sale.

BABB & NOLAN
REALTORS

Small Cash Payment
1729 Evans Drive

7-RM. DUPLEX of 4-rm. and 3-rm. units, plus 2-story garage of 2 apts. with 3 rms. each. All units have priv. baths, water heaters, gas heat. In good repair and in nice section, this home deserves your attention. Immed. poss. of 4-rm. unit and 1-rm. unit. Mr. Gerlock, WA. 6365, WA. 8670.

T. Wayne Blanchard & Co.
REALTORS

WORN OUT LOOKING?

THEN you certainly didn't see this 5-room house completely furnished. Electric ice box, washing machine, vacuum cleaner, living room suite, dining room suite, 2 bedroom suites, house as clean as a whistle. 2 bedrooms and enclosed sleeping porch. Trans. at door, school 2 blocks. Phone Mr. Crawford, JA. 6466 or CA. 5268 evenings.

HELMER REALTY CO.

A PICK-UP

2-STORY frame, 11-room house, 5 rms. and bath upstairs, 6 rms. and bath downstairs, 2 garages, house in excellent condition, downstairs vacant and fully furnished with regular furniture, also Frigidaire, electric stove and gas stove. Upstairs not furnished but tenant-occupied. 351 Central Ave., S. W. Price $9,000, on terms.

G. R. APFELBAUM, CH. 7446
If no answer, call HE. 6302

SEE THIS BEFORE YOU BUY
QUICK POSSESSION

ON ELIXIR AVENUE. Nine rooms, in excellent condition. Can be used as duplex or one-family home. Recently redecorated inside and out, new roof, concrete basement, screened front porch, awnings and Venetian blinds, gas heating system, two inlaid rugs, refrigerator and stove. Nice garage and drive. Phone Bill Horton, AM. 1819, between 4 and 6 p. m.

NOW AVAILABLE

8-ROOM frame house at 2103 Gordon Rd., S. W. Property in good condition and a real buy at $7,000. Lot 100x200. Terms. ROBERT BALDWIN, WA. 6368 or RA. 8456.

WEYMAN & COMPANY
REALTORS
Exclusive Agts.

FULL GI

LOVELY 5-room bungalow, located 1065 Peeples St., S.W. Full concr. basement with auto. stoker furnace. Price $7,500. Possession at close or sale. Vet should have income of $225 or over to qualify. Call MR. HAWKINS or MR. SCRUGGS. Exclusive. MA. 6370.

D. L. STOKES & CO., INC.

WEST END

CASCADE HEIGHTS, 2-story colonial home, charming and really nice, 3 lovely rms. and bath upstairs, living rm., dining rm., kitchen downstairs. Available in 30 days. Price $15,000.

G. R. APFELBAUM, CH. 7446
If no answer call HE. 6302

HOME AND INCOME

LOVELY brick home located on Hopkins St., in West End. 3 front entrances, hardwood floors, basement, new furnace, nice lot, flowers and shrubbery; income over $500 per month, boarders. Exclusive. Mrs. Paul, JA. 2815, HE. 3423.

RUTH ANN PAUL

ATTENTION, VETERANS!

OUR contractor will build you a home from our plans and specifications on one of five lots on Kenmore Street, S. W. Plans may be seen at our office. Fully approved by veterans administration for loan.

CHEVES-POOLE
1114 C. & S. Bank Bldg.—CY. 2863

BRAND-NEW HOME

3 BEDROOMS, tile bath, automatic hot water, new cabinet sink, on lot 112x143. If you have $2,500 cash and can pay $53 per month this house is yours. Call Rivers Eccluston. Exclusive.

HOLBROOK REALTY CO.
CY. 2501

LOVELY asbestos siding house located in desirable section of West End. 8 rms., modern bath, wonderful condition, deep lot, plenty shrubbery flowers and fruit trees. Convenient to everything. Mrs. Paul, JA. 2815, HE. 3423.

RUTH ANN PAUL

VACANT NOW

GOOD frame duplex, 3 bedrooms, 2 baths. Good house and lot; redecorated; quick sale $4,750. OPA rent $47.50. Call MR. BETTY, WA. 2162, VE. 1477.

Lipscomb-Ellis Co., Realtors

HAVE brick home on Hopkins Street, with income of $300 month. On nice lot. Priced to sell this week, owner leaving town. Mrs. Phillips.

W. R. HOYT & CO., WA. 3173
Realtors.

Near Atl.-Nat'l. Biscuit Co.

1505 LANGSTON ST., S. W.

6-ROOM DUPLEX, $6,750. S. D. WALL, MA. 1132.

Wall Realty Co., Realtors

Houses for Sale—Decatur 126

LEMONT DR.

FIRST TIME OFFERED—Owner transferred. Unusually attractive, extremely livable home, 5 spacious rms. and breakfast rm. Excellent condition, ultra modern kitchen. Floored storage attic with stairway; gas basement furnace, daylight basement, beautifully landscaped front and rear yard. See this sure.

NELSON FERRY RD.

PRICED FOR QUICK SALE—Clean as a pin, 5-rm. wideboard in this section of new homes, plenty of closets, nice cabinet space in kitchen, gas air-condition furnace, attic fan, daylight basement.

WOODLAWN AVE.

IMMEDIATE POSSESSION, dream home, 7 rms. and breakfast rm., excellent condition, 3 bedrooms and paneled den, new stoker. Has to be seen to be appreciated. Priced to sell. Mrs. Camp or Mr. Walker, DE. 2561.

CAMP REALTY CO.

PONCE DE LEON COURT

WELL CONSTRUCTED BRICK, large living rm., 24 ft. long dining rm., kitchen, 2 bedrooms, bath, full daylight basement, stoker heat. Lot 50x245. Very conveniently located. Mrs. Paul Green, DE. 3394, DE. 5354.

BUILT FOR PERMANENCY
THE HOME BEAUTIFUL

7-YEAR OLD WHITE BRICK, 3 bedrms., 2 full tile baths, recreation rm., adequate closet and storage space, splendid basement, gas furnace with clock; wonderfully landscaped lot. All one could desire. Mr. Paulk, CR. 3632 or DE. 3394.

CARY BONE REALTY CO.
"Realtors"

DREAM HOME

LET ME SHOW YOU the cutest 5-room bungalow in North Decatur, 15x21 pine panelled living room, 2 large bedrooms, breakfast room, tile bath, gas furnace, concerete basement, barbecue pit, lovely lot and other attractive features. For further information call Woodrow Dillard, WA. 0636 or DE. 7663.

RANKIN-WHITTEN
Realtors.

Immediate Possession

554-8 CHURCH ST., 1 and 2-bedrm. units, hot-air heat, separate auto. hot water heaters, near business center. Price reduced for quick sale. Mrs. Nations, AT. 2704.

R. V. BUCKHALT REALTY CO., AT. 2121

Immediate Possession

LARGE 2-story, newly painted 10-room home, 2 baths, enclosed porch, stoker heat, auto. water heater; conv. to stores, schools and carline. DE. 4134, CR. 2963.

HOME AND INCOME

NEAR Court House, corner lot, 60x200, frame duplex, Hardwood floors, 2 baths, auto. water heater, radiant heat; good condition. DE. 1672 days, Jack Smoot, nights Kirkpatrick, DE. 7251.

Houses for Sale—Decatur 126

S. McDONOUGH ST.—Vacant, new 5-rm. brick, gas heat; large lot; easy terms. Mr. Pritchett, WA. 6655.

PAUL C. MADDOX CO.
Realtors

Houses, Sale—East Point 127

POSSESSION NOW

5-ROOM FRAME, hardwood floors, tile bath, gas circulator heaters, built-in cabinets in kitchen, breakfast nook, laundry trays. Lot 50x120; 3 blocks transportation. Total price $7,125; $2,125 cash, balance monthly. Call RHINEHART, CA. 4690.

ROLLINS REALTY CO.

VETERANS—Can start immediate construction of a few new homes under GI Bill, approximately $850 cash required. For further details call Mr. McKown, AM. 5711 or RA. 5805.

J. FRED MILLER CO.
1500 N. Main St., East Point

TO BUY OR SELL IN
East Point, College Park, Hapeville, call
EAST POINT REALTY CO., CA. 2153.

NEED Southside property to sell. John Low Smith, CA. 4933.

Houses, Sale—East Lake 128

EAST LAKE SECTION

DO YOU want a pretty home? It is only five years old, a five-room brick veneer, and on a large corner lot with ample shade trees. It has a new gas furnace, floors just refinished, tile bath and shower and steel Venetian blinds. Priced to sell at only $12,900. 2565 Boulevard Drive. S. E. CR. 2308.

$42.90 PER MONTH

AND $3,500 down buys a beautiful 5-rm. white wideboard home with hot-air furnace. Built in 1942. J. D. Rooney, DE. 5508, DE. 4715. Excl.

LEATHERS REALTY CO.

WE ARE IN BUSINESS TO RENDER CONSCIENTIOUS SERVICE WHETHER YOU WANT TO BUY OR SELL.
B. R. NIX
CY. 5846 DE. 2280

Houses, Sale—Hapeville 129

5 Years Old, Redecorated
Owner Leaving Town

5-ROOM, wideboard house, well located, newly paved street, close to business section, bus, school, church; floor furnaces, garage. Call me about this around $3,000 cash. Mr. Cook, WA. 0636 or HE. 5824-J, res.

RANKIN-WHITTEN
"REALTORS"

GI OPPORTUNITY

DANDY 5-room bungalow, gas heat, pretty corner lot, convenient location. Loan approved for $8,600 for GI with $250 month income. Call Bill Hogan, CA. 3166 or WA. 0636, office.

RANKIN-WHITTEN
"REALTORS"

4-ROOM home with disappearing stairway and large room in attic, floored and sealed. Bath, elec. pump. Wired for stove. Auto. water heater, hardwood floors, garage. On beautiful shady lot 50x170, 2 blocks from Stewart Ave. on bus line. $6,500. CA. 8443.

LIMITED NUMBER

VETERAN only. FHA ceiling price, 2 bedrms, dining rm., living rm., kitchen and bath, small down payment. Will make changes if desired and approved by V. A. Write fully. Address N-101, Constitution.

WANT A BARGAIN?

STUCCO garage apt.: Montzion Road and Fifth St., Hapeville, Ga.

LARGE 6-rm. home, hot water, heat stoker, concrete floor basement, large lot, close schools, stores, transportation. CA. 8443.

5-RM. house, laundry tubs in basement, automatic heat, stairway to attic, 2 yrs. old, best section in town. CA. 8443.

NEW 5-RM. house, will take GI loan, lot 70x255; full basement, large attic. All conveniences. CA. 8443.

5-ROOM frame with gas floor furnace; now being redecorated inside. By Owner, 613 Spring St.

LIST YOUR PROPERTY for sale with us.
HAPEVILLE REALTY CO., CA. 7414.

Houses, Sale—Kirkwood 130

EARLY POSSESSION

6-ROOM FRAME; auto. gas furnace and hot water heater in basement; Venetian blinds go with house; large lot, ½ block street car, 2 blocks shopping and schools; $9,000. Very exclusive.

R. V. BUCKHALT REALTY CO., AT. 2121

Houses, Sale—Marietta 131

FULL GI

FIVE-ROOM frame bungalow, now under const. Will be completed in about 2 weeks. Auto. hot water heater and wired for elec. stove. Price $6,650. Vet. must have income of $165, or over. Located near Fair Oaks School. CALL MR. SCRUGS, or MR. HAWKINS, MA. 6370.

D. L. STOKES & CO., INC.

Houses for Sale—Misc. 132

CALL US for information on several good homes we are offering for sale in various sections. JA. 2815, HE. 3423.

RUTH ANN PAUL

Investment Property 135

APT. HOTEL With Gross
Income of Over $40,000

PER YEAR; expenses appx. $16,000; net yearly income appx. $24,000. Can be bought for $160,000. Terms can be arranged. Will take part trade, of value. For full particulars see JOSEPH KOPP, WA. 6368.

WEYMAN & COMPANY
EXCLUSIVE AGENTS
REALTORS.

PRACTICALLY new building, renting for $250 to creditable concern, 9-year lease. Price $25,000. Robert Cassels, WA. 9511; night DE. 7129.

DRAPER-OWENS CO.
Realtors

12-UNIT APT., well located to all conv. Annual rental $4,800. Price $27,500. Call W. G. BASKIN, res., RA. 0372, or office, WA. 0147.

SPRATLIN, HARRINGTON & THOMAS.

CHOICE investments and apartment properties. CY. 5074.

Business Property 136

DeKalb Avenue and
Elmyra Place, N. E.

SMALL store facing DeKalb, dwlg. house on Elmira; offering business opportunity plus home, good chance for right party. $10,500. ROBERT BALDWIN, WA. 6368. Exclusive.

WEYMAN & CO.
REALTORS

2-STORY BRICK BLDG.

NORTHEAST corner Piedmont and Edgewood, over 20,000 square feet. Possession in 30 days. Price $60,000. Call Wallace May, WA. 8477. Exclusive.

Adams-Cates Co., Realtors
"Create an Estate."

FOR SALE OR LEASE—Following large level plots, R. R. siding, near Sears-Roebuck, bet. North Ave. and Ponce de Leon. Private right of way. Smith, CH. 6611.

LEASES AND SALES
GRADY HOLBROOK

Holbrook Realty Co. CY. 2501

LARGE BUILDING LOT CLOSE IN—Has 2 brick bldgs. of approx. 8,000 sq. ft. Possession within 90 days. Call Frank Doughty, WA. 3935; res., CH. 7471.

307 WILLIAMS ST., N. W.—5-room house for business purposes only. $50 month. WALL REALTY CO. MA. 1132.

SPECIALISTS in business sales and leases. Ward Wight & Co., Healey Bldg., WA. 4240.

WE have desirable industrial tracts with R. R. frontage. Call JA. 5131.

5 BRICK STORES, 1 with no lease, well located, $35,000. CY. 1563.

Lots for Sale 137

LOTS for sale near College Park; 2 blocks from school and church. Also near transportation. A bargain. MA. 8573, VE. 3489.
LEE J. HOWARD REALTY CO.

ALBERTA DRIVE, near bus, rough lot, 195-ft. front, gas, sewer, $1,875, no extras, easy terms. Geo. P. Moore CH. 6122.

SUTTON ST.—2 beautiful lots, 61x200; excellent home sites, $1,000 each. Terms. ERNEST L. MILLER CO., MA. 1505.

50x190—ALL IMPROVEMENTS—Oakland St., North Decatur. Call DE. 2549.
GRADY DUFFEE REALTY CO.

BEAUT. wooded lot, S. Bayard St., East Point; bargain. Mr. Miller, AM. 5711.
J. FRED MILLER CO.

2 LOTS on Dellwood Dr., near Wesley, 60x200 each. Hamilton Yancey, WA. 2517.
FORREST ADAIR CO.

HAVE LOTS for all types of homes in various sections. Harvey Fort, WA. 4202. Stringer Realty Co.

5 PRETTY LOTS, Roswell Rd., near Alberta Dr., $2,000 each. Excl. Herbert A. Cline, CH. 3218.

HAVE several good lots in good Northside locations for sale. HE. 2065. V. S. Beem & Co.

BEAUTIFUL LOTS, ARDEN PINE VALLEY RD., N. W. NUTTING, WA. 0156.

AVONDALE—120-ft. front, Sussex Rd. Reas. Fraser Realty Co., WA. 2944.

3 LOTS on Estoria, 3 on Short, only $1,500. Terms. Jones, WA. 7900.

WE SELL lots—city and suburban property. Russell Coles, DE. 8855.

4 NICE BLDG. LOTS, $2,100 each. Allison-Gross Realty Co., HE. 6166.

5 TO 10 ACRES, just off of Columbia Dr., $200 per acre. B. R. King.

Lots for Sale 137

McAFEE RD., 106x224 ..... $ 600
SCOTT BLVD., 150x350 3,250
GREENWOOD AVE., 60x153 775
TUPELO ST., S. E., 51x300 900
WEST HILL ST., 60x150 1,200
WOODLAWN AVE., 64x160 1,500
CHURCH ST., 100x278 1,100
HOWARD ST., 92x165 1,100
WISTERIA WAY (4 lots, 50x175) .. $850 ea.
AVONDALE (2 lots), 60x257 ..... $800 ea.
Call Mr. Robinette, res., DE. 4137; off., CR. 2606.

Wheat Williams Realty
REALTORS

THREE BEAUTIFUL LARGE LOTS OVERLOOKING lake, only 8 miles from Five Points. All facilities, near everything. BARGAIN. AT. 1688.

Jamie Melchor Realty Co.
BROKER

NEAR North Decatur and Clairmont Rd. Pretty lot 100x325. Paved street, water, phone, sacrifice. Only $995. L. O. Lankford, WA. 0100.

Adair Realty & Loan Co.
Realtors

WESTMONT ESTATES

BUY now, ready to build on, all with utilities. MA. 6370.

D. L. STOKES & CO., INC.

CASCADE HEIGHTS-BEECHER HILLS LARGE homesites, rigid restrictions, beautiful trees, improvements already in. Ready to build on now. Buy now and build soon. RA. 1031, RA. 4224.

WEST END—A GOOD PLACE TO LIVE

Suburban for Sale 139

A GOOD 6-ROOM FRAME

6 MILES from Decatur, 4¾ acres, barn and outbuildings, 494-foot frontage. Price $9,500. Exclusive. Call Mr. Harralson, res., CR. 1178; off., CR. 2606.

YOUNG ROAD

12 ACRES, stream $1,000
23½ ACRES, stream $1,750
40 ACRES, 2 BOLD STREAMS $2,250
TERMS. Exclusive. John Cunningham, residence, DE. 7662; office, CR. 2606.

A REAL OPPORTUNITY

ON MAIN highway, 42 acres, two 4-room houses, gas station, pretty 5-acre lake, stocked; 700-foot road frontage. Cheap at $12,500. For appointment call John Cunningham, residence, DE. 7662; office, CR. 2606.

15 MILES DECATUR

ONE 6-room and one 4-room house; electricity in both houses; 2 barns, chicken houses, spring branch; 50 fertile acres. For only $7,500. Exclusive. Call John Cunningham, residence, DE. 7662; office, CR. 2606.

COVINGTON HIGHWAY

ATTRACTIVE 5-room home, completed all but plumbing; 4 acres, 300 feet. For only $7,600. Exclusive. John Cunningham, res., DE. 7662; off., CR. 2606.

BEAUTIFUL 12-ACRE TRACT

3 MILES south of Decatur, several ideal building sites, wooded and fenced, 3-room tenant house, extra large well built dairy barn; all conveniences. Call Mr. Harralson, residence, DE. 1178; office, CR. 2606.

LA VISTA ROAD

5-ROOM frame, 7 years old, and 5 acres of both open and wooded land, with 250 feet road frontage; 2 bedrooms, dining room, large living room, modern kitchen and bath, breezeway and garage. Early possession. A pretty oak grove setting. Julian Burns, CR. 2606, Monday.

13.6 LOVELY wooded acres on Columbia Dr. beyond Glenwood. A grand home site, between 2 nice homes and in path of progress. Price reduced to $3,150, the price of a city lot. Owner leaving state. Better hurry. Buy good land. Call Mr. Hamilton, residence, CR. 1544; office, CR. 2606.

WHEAT WILLIAMS REALTY
REALTORS

A MOST ATTRACTIVE
SUBURBAN HOME

ON Briarcliff Road just beyond Clairmont, a most impressive native stone home in the midst of 8 acres of deep forest; huge living room with flag stone floor, solid rock walls with high natural wood panelling, cathedral ceiling with small balcony at ceiling heights; kitchen and dinette with English patchwood floors, large music room and library, 3 bedrooms, 2 baths and connecting maid's room; hot air heating system with auxiliary electric system; many closets, nooks and corner shelves. In the $30,000 class, terms if desired. Call Shannon WA. 5477.

Adams-Cates Co., Realtors
"Create an Estate"

5 MILES FIVE POINTS

24½ ACRES: 12 acres of bottom land, 12 acre lakesite, 2 branches. Bargain $3950. Near Moreland and Confederate Ave.

NORTHSIDE DRIVE

SMALL white cottage on knoll overlooking Atlanta. Electricity, city phone, deep well, bath, butane gas, 10½ acres of beautiful woodland. Sacrifice $8,950. Quick poss.

SOUTH FULTON, 165 acres, 5-rm. house, lights, pump, barn, poultry house, turkey brooder house and run, barn. Some good saw timber. Price $6,500. Would sell tractor and farming tools. L. O. Lankford, WA. 0100.

Adair Realty & Loan Co.
Realtors

3½ MILES OF CONYERS

READ THIS AND YOU WILL BUY IT. Beautiful 3½-acre clear lake, supplied by pure spring water, 3 years of growing bass and bream; lake is protected from overflow and is always clear; approximately 85 acres of fertile land; one 8- and one 4-room house on the farm and one 3-rm. unusually attractive cottage at lake; 2 bold branches; a quarter of a million feet of saw timber; a lot more features I cannot describe in this ad. It's yours for $10,500. Terms can be arranged. Call CR. 3896.

D. R. HALL REALTY CO.

SMYRNA
Full GI Loan Can Be

MADE on this new home, near carline, schools, stores. Will be finished in two weeks. 2 bedrooms, living room, dining room, kitchen, bath, porch; 2 rms. and shower in basement. Lot 160x250. Veteran must have income of $225 to qualify. Call Mr. Scruggs, or Mr. Hawkins, MA. 6370.

D. L. STOKES & CO., INC.

40 ACRES, 11 MILES
COLUMBIA DRIVE

SEVERAL hundred feet paved road frontage, 4-room house, barn, livestock and farm tools. Go south on Columbia Drive 1 mile from Glenwood Road to Pineview Farm. Can be seen. Call CR. 2918 or WA. 0636.

RANKIN-WHITTEN
"REALTORS"

WESTLAND ESTATES
"A LOT MEANS A HOME—
A HOME MEANS A LOT"

NEW subdivisions, with entrance on Gordon and Hightower Rds. and Collier Dr. Only 6 miles from Five Points. Beautiful homesites 100x300. Near schools, stores, bus. Modestely restricted. Lots priced from $375 up; 10% cash, balance easy mo. payments. COME OUT TODAY. A. S. KEITH, Sole Agent; office 2875 Gordon Rd., RA. 0654.

25 ACRES, 5-RM. HOUSE

BOULDERCREST road, 8½ miles from East Atlanta Bank; 3 miles Conley Depot. Good small, close-in, medium-priced home acreage farm. Cozy cottage 6 rooms and bath; wired for elect. stove. 25 acres, good land; 700 ft. frontage. Mail and school bus at door. Good value. Special for quick sale $5,500. Possession 60 days, or less. GEO. C. FIPE, WA. 1387, DE. 6867.

DEKALB COUNTY

IMMEDIATE POSSESSION, practically new 5-room frame; 4 acres land, bath, wired for elec. stove; 200 ft. on paved road; about 8 miles from city; single garage. Exclusive.

J. A. McKibben, Real Estate
RA. 0544, RA. 3439

Vacant, Move in Now

4 MILES northeast of Stone Mountain, 4-rm. house and 34 acres of good land. 10 to 15 acres sowed in lespedeza. Price $3,750. Mr. Childers, DE. 3394, HE. 0699-W.

CARY BONE REALTY CO.
Realtors

ADAMSVILLE

SANDTOWN RD., nice 6-rm. house, wired for electric stove. Nice chicken run. Approx. 3 acres of land. Price reduced to $5,500 for quick sale. Will take good car in part payment. Call WARE, WA. 7991, Jacobs Realty Co.

TUCKER, GA., 13 miles from Five Points, Brand-new red brick, living room, dining room, 2 spacious bedrooms, dream kitchen, summer breakfast room, screened-in porch. On slightly elevated 8-acre plot. Price $15,000. Call Miss Haygood, WA. 3065 or VE. 2164.

LIMITED NUMBER

VETERANS only. FHA ceiling price, 2 bedrms., dining rm., living rm., kitchen and bath. Small down payment. Will make changes if desired and approved by V. A. Write fully. Address N-101, Constitution.

19½ ACRES, LINHURST DRIVE.

NEAR Gordon road, nicely elevated, well wooded, 700 ft. front, electricity, phone available, price $6,000, with $3,000 cash balance 5% interest.

Ralph B. Martin Co. WA. 0627

NEAR HAPEVILLE—Nice tract of 11 acres; 423 feet on paved road; has small block house with electric pump; good neighborhood. CA. 8443.

Suburban for Sale 139

SPECIAL

19 ACRES Roswell Rd.
12 ACRES Cascade Rd.
23 ACRES Kimberly Rd.
65 ACRES Cascade Rd.

ALL HAVE nice woods and running water. J. G. Duncan, 1010 Gordon St. RA. 7613.

SEVERAL homes and farms in the vicinity of Clarkston, Doraville and Tucker. J. G. Hart Clarkston 3482.

W. R. HOYT & CO., Realtors

Property for Colored 140

THERE'S NO PLACE LIKE HOME

I HAVE several good houses in exclusive section on West Side, Mayson and Turner, Newport, Griffin, Ashby St. and Bellbridge.

ALSO HOUSES on Pine, Rockwell and Sims St. Prices from $2,650 to $7,750.

VACANT LOTS—Hunter Rd., Morris Brown Dr. and Rome St.

VALUABLE business property on Hunter St. for sale. This property includes service station, billiard parlor, shoe shop and laundry station. Heavy traffic, near schools, churches, theaters. Annual income $3,600. Owner will consider $35,000 for everything, depending on terms arranged. A profitable investment.

IF YOU see a home anywhere you want to buy we will arrange terms and do the worrying for you. Call Allen Caldwell, RA. 7383.

CALDWELL REALTY CO.

192 ELECTRIC AVE.

NICE house, in excellent condition. $570 down, balance monthly. Henry Barbour, MA. 6235.

McDANIEL STREET

2 DUPLEXES located near transportation and shopping. $520 down, balance monthly. Also 2 lots on Garibaldi St., $120 down, balance monthly. Henry Barbour, MA. 6235.

DUPLEX

JUST OFF Electric Ave., 3 rooms on each side, bath. Priced at $2,200 with $500 down, balance monthly. Mrs. Phillips, WA. 3173.

W. R. HOYT & CO., WA. 3173
Realtors

BUY ONE OF THESE

LIVE in one side, rent other to help pay for it. We have several practically new brick and stucco 2-family 4-rm. houses, West Side, with 2 gas cooking stoves, 2 Frigidaires, 2 automatic water heaters, 2 coal circulators and 2 shower tiled baths. Priced at $9,450. Terms as low as $1,250 down and balance arranged. Also on 95 Hilliard St., 6-rm. duplex, $3,500; 1041 Garibaldi St., 6-rm. duplex, $3,500; 402 Oliver St., N. W., 9 rms., 3 bath brick, 2 extra lots, $7,000. Some terms.

BELL REALTY CO. JA. 4728
EXCLUSIVE AGENTS

PRICES REDUCED

164 WEBSTER ST., S. W.—6 rooms and bath, in first-class cond., located near Morehouse College, priced only $5,300.

827 DRUMMOND ST., S. W.—3 rooms and bath, all modern conveniences. Only $3,000.

161 VINE ST., S. W., near W. Fair St.—Five rooms and bath, priced to sell for only $3,000.

ASK for S. B. McMath, Res., RA. 1577 or Mrs. Jessie Colzie, AM. 2441.

ALEXANDER-CALLAWAY REALTY CO.
208 Auburn Ave., N. E. WA. 0549

SPECIAL

PARKWAY DR.—4 apartments, $15,500.
533 MAGNOLIA ST., N. W., $4,000.
596 HIGHLAND AVE., N. E., $6,000.
266 MANGUM, N. W., 3 rooms, nice lot and interior, $3,750.
LOTS—MOZLEY PL., S. W.—$1,000.
PAYNES AVE. and KENNEDY—$1,200.
GI LOTS OFF SIMPSON—$850.
J. H. Calhoun—C. King & Son.
MA. 7748 212 Auburn Ave., N. E.

QUICK POSSESSION

406 MERRITTS AVE., N. E.

A BARGAIN that you cannot afford to overlook. Only $1,000 cash required; monthly payments are only $35. Total sale, $3,900.

WILSON REALTY CO.
905 Hunter St. RA. 0920

472 Paynes Ave., N. W.

4 ROOMS, newly painted, corner lot. Price $3,750.

FLIRTWOOD A. SMITH,
MA. 1132 or DE. 9017.

WALL REALTY CO.
REALTORS

HAVE nice homes in all sections of the city, Fourth Ward, West Side, Summer Hill, Pittsburgh, Rockdale Park, Reynolds Town, Mechanicsville, Peeples Town. Prices from $1,600 to $20,000.

B. F. HURT—AT. 1997
"If You've the Money, I Have the Home"

VACANT

711 MELDRUM ST., N. W.—6 rms. and bath, can get immediate possession. Only $3,900. Price includes necessary repairs.

ALEXANDER-CALLAWAY REALTY CO.
208 Auburn Ave., N. E. WA. 0549.

535 MITCHELL ST., S. W.

THREE rooms, electricity. Small cash payment of $300. Priced at only $2,750. Call John W. Teepell, WA. 2929.

SHARP-BOYLSTON CO.
REALTORS

CASCADE ROAD, 2- acre lots, lights, phone, paved road, spring; near church, school. Price $550 each. L. O. Lankford, WA. 0100, 43 Walton St.

Adair Realty & Loan Co.
Realtors

IN-HUNTER HILLS

FOR SALE—A few choice l

SMITTY

AUNT HET

"I don't begrudge their costly new house. It just seems wrong to give people that much money without givin' 'em a little good taste."

PRINTED PATTERN

By ALICE WEST.

1771
SIZES
14-20
40-44
25c

For Fall and midwinter applause wear this side-flared peplum dress that gives fresh impetus to a waning wardrobe. Make it in your favorite fabric and in your most-becoming color from Printed Pattern 1771, sizes 14, 16, 18, 20, 40, 42, 44. Size 16 takes 3¼ yards of 41-inch fabric.

Directions are printed on each pattern piece to show you what it is, where it goes and how to match it to its mate.

Free! With the pattern you order you will receive an eight-page fashion book, featuring Winter styles, illustrated in full color.

Send 25 cents in coins, securely wrapped, your name, address and zone clearly printed, size desired and pattern number to: Pattern Service, The Atlanta Constitution, P. O. Box 5055, Atlanta, Ga.

JUST NUTS

OFF THE RECORD

By Ed Reed

"Junior, did you see my pen that writes under water?"

Freshie

Examinations Slated For Health, Welfare Jobs

Examinations for qualified applicants for positions with State and County Departments of Public Health and Welfare are to be held the latter part of November, Edward L. Swain, director of the Employment Security Agency, has announced.

Applicants are urged to secure information and application blanks from local County Health or Welfare Department, United States Employment Service Office, or write the State Merit System, 301-22 Marietta Street Building, Atlanta, Ga.

SCHNEER'S

JEWELRY IS ALWAYS "Jops" in Value

This fall be a picture of loveliness with sparkling jewelry to highlight your charms. For outstanding beauty, quality and value, choose now from our impressive collection. Terms easily arranged.

DIAMONDS

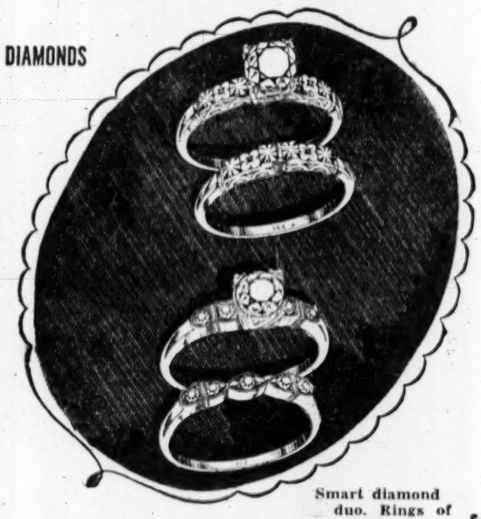

Smart diamond duo. Rings of 14k gold styled in the modern manner. $139.50

$2.50 WEEK

Smart diamond duo. Rings of 14k gold styled in the modern manner. $50

$1.25 WEEK

BENRUS

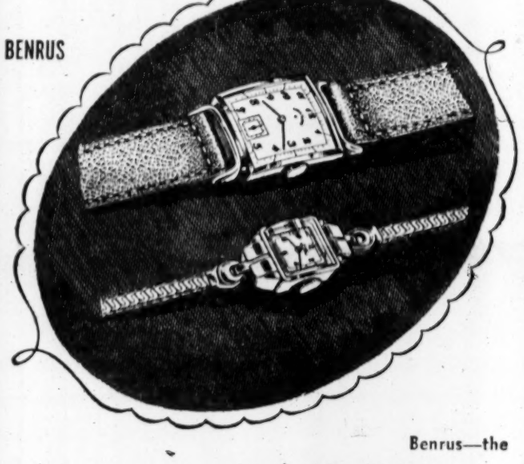

Benrus—the name is your assurance of a fine watch. $29.75 up

BIRTHSTONE RINGS

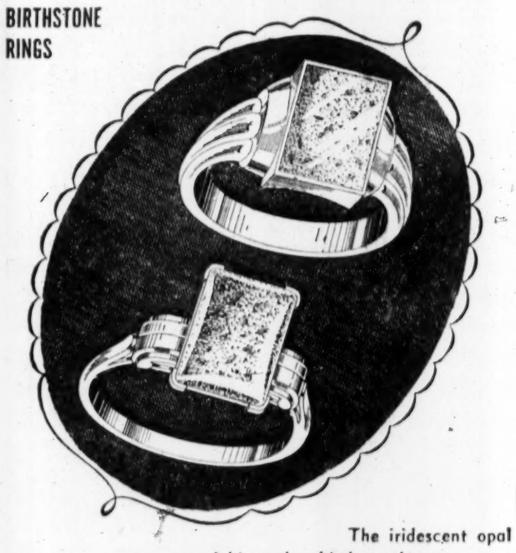

The iridescent opal of his or her birthmonth set in a lustrous gold mounting. $19.75 up

It's Not Too Early to LAYAWAY GIFTS FOR CHRISTMAS

OPEN AN ACCOUNT . . . USE YOUR CREDIT

You Get More For Your Money at

SCHNEER'S

48 WHITEHALL ST.

"Home of Bonded Perfect Diamonds"

"Kick Off"—Another BIG FALL WANT AD SEASON OPENS in the Constitution Want Ad pages.

TERRY

DICK TRACY

THE GUMPS

MOON MULLINS

MARY WORTH

SMILIN' JACK

ORPHAN ANNIE

Kay's 32nd ANNIVERSARY Sale

Beautifully ENGRAVED LOCKET

For a gift that expresses affection, choose this dainty gold-filled, heart-shaped locket with the delicately engraved floral pattern.

$3.32

KAY JEWELERS

32 YEARS OF SERVICE

★ IT'S O. K. TO OWE KAY ★

KAY'S GASOLINE ALLEY